WHY not use some reason in this matter. You can't get trade unless you tell people what you have to sell, and you can't expect to sell unless you ADVERTISE!

Oakland Tribune.

THE TRIBUNE is read, paid for and appreciated by more people in Alameda County than any other paper, and brings results accordingly.

VOL. XXXXIV. OAKLAND, CALIFORNIA, SATURDAY EVENING, AUGUST 14, 1897. NO. 38.

ALAMEDA'S REWARD.

In a Position to Demand That It Name the Next Governor.

DELEGATION MUST BE A UNIT.

G. B. Daniels Says That Pardee Is a Greater Organizer Than Davis.

HENSHAW'S OBJECT LESSON.

Friends of Both Men Set Forth Their Claims to the Nomination.

It being definitely conceded that Alameda county will name the next Republican candidate for Governor, the politicians are now carefully considering the merits of the two men between whom it is admitted the choice lies—Dr. George C. Pardee and W. R. Davis.

The interest in the matter is already so pronounced and general that, contrary to precedent, the politicians are not only eagerly discussing the question privately, but are readily making public their views, with an apparent desire not to be misunderstood and to avoid the impression that they are waiting to see which way the cat will jump.

Everybody concedes that the man whom Alameda county will put forward as a Gubernatorial candidate must be an organizer and a good, all round political campaigner. It is not sufficient that he have brains, but he must possess the ability to put his ideas into action. He must be able to harmonize all factions and above all, must be able to go into the State convention with a solid delegation, loyal to him, politically and personally.

A man with these qualifications can, it is stated on all sides, control the nomination for Governor in the next State convention.

G. B. DANIEL'S VIEWS.

"As a student of local and State politics," said George B. Daniels this morning, "the position in which Alameda county is placed regarding the Governorship is one of great interest. A man need not be a politician to see the interesting trend of current events and the manner in which they can be judged from the past. The nomination of Fred W. Henshaw for Justice of the Supreme Court is an object lesson to those who are now assured that this county will name the next Governor.

"It is an axiom in politics as well as in business and in friendship that one good turn deserves another and if Alameda's delegation goes into the convention with an eye single to the one desire of nominating the Governor they can have it and nothing can stop it. For the ninety votes that this county will have she can secure the vote of the delegations of all the counties having candidates and it is a delegation that will want one thing, and that the Governorship, that we should send to the State convention.

"Take the case of Fred Henshaw. He was not the candidate of the corporate interests of the State, he was not the candidate of the great political machine of San Francisco and he was not persona grata to many of the delegation. But Alameda County was determined to have a Supreme Justice and to all and every appeal for aid by other candidates, Alameda made the same proposition and Fred Henshaw went before the State and if I am not at fault polled the largest vote of any individual on the ticket.

"This time, with her increased number of delegates, Alameda County is in an even better position. Now we must have a man who is above reproach, whose record is stainless and whose ability to discharge the office of Governor is unquestioned. W. R. Davis and G. C. Pardee both answer these requirements. We must also have an organizer, a campaigner, a fighter. In my mind, and I am not surprised to find that so many agree with me, there can be no hesitation in saying that George Pardee is the man required.

W. R. Davis will, of course, have the support of the University of California Regents because he has done much good, tireless and useful work on behalf of his Alma Mater. But the University is not the State and George Pardee is also and alumni and can be depended upon to do all that can be expected from a Governor.

"George Pardee, is without doubt, the best organizer in this county. He possesses the faculty, so rarely found, of harmonizing conflicting elements. He is probably the only man who can secure a united delegation from this county. Outside of the county, he is well known throughout the State. His influence was felt at Sacramento three years ago when he was there in the interest of an amendment to the Charter of the City of Oakland. The bill was passed practically without debate, because Pardee of Oakland advocated it, and it was taken for granted that it was an honest measure.

"The friends of W. R. Davis, of course, cannot advocate for their man, the same organizing ability as is claimed for Pardee. It is absolutely impossible for Davis to get a solid delegation from Alameda County. There are at least fifteen votes that he could not get, even if Pardee were not to be mentioned, and any break in the delegation would of course, ruin the county's chance of having the Governor.

"If Davis sticks to his resolution not to allow himself to be considered a candidate unless it is the unanimous desire of the whole county, I am afraid he will not go before the Convention. Dr. Pardee has not yet spoken but if he would definitely acknowledge that he would make the campaign I feel confident that everybody would flock beneath his banner. A very significant incident occurred last Sunday. The San Francisco Examiner, which is a Democratic paper, published an article giving Davis an initial boom for Governor. Now that had a significance. That paper's managers are kept well advised and its utterances are very shrewd and are not made at random. It is well known that the Examiner's candidate for Governor next year will be James Maguire. This being the case, it is perfectly natural that that paper should do all in its power to boom the weakest of its political opponents. The Examiner, in its persistent anti-railroad fight, has done as much as any Republican paper to place the independent, fearless character of George Pardee before the people of this State, but it evidently thinks that it would not be doing its duty to its political supporters, if it should advocate Pardee as the Republican candidate to fight Mr. Maguire.

"I have no hesitation in saying that George Pardee is a stronger candidate than W. R. Davis and from what I hear, some of those who jumped into the field so quickly in behalf of Mr. Davis are now regretting that they were so hasty."

OTHER IDEAS.

City Attorney Dow said today that both are such grand men that it would be impossible to make a choice. "Either would make a model Governor," he said, "and it is really difficult to say anything commendable of one that would not apply to the other."

"I do not think there is any doubt as to the strongest man," said Judge F. V. Wood today. "George Pardee is in every sense the man who could make a successful campaign for Governor and in my opinion the only man in this county. Mr. Davis is a model citizen but he is certainly not so strong politically as George Pardee and I do not believe he could take a solid delegation from this county."

"I was a delegate to the convention that nominated George C Perkins," said Major Bromley this morning, "and I am convinced that a solid delegation from this county can get anything it wants from the State convention. I have known George Pardee and W. R. Davis since they were boys and they are both noble men, but George would certainly be the man to run for Governor.

"Mr. Davis is a great student and model man, but George Pardee is the man to conduct a Gubernatorial campaign."

Walter G. Manuel sees many good points in both men. "It is really difficult to make a choice," he said today. "George Pardee is a great fighter and campaigner and W. R. Davis is a thorough scholar and student. Either would make a good Governor."

ALAMEDA MUST WIN.

The opinions of many others are as follows:

George Nusbaumer—I should certainly like to have an Alameda county man for Governor. We are all for Pardee.

Supervisor Church—Why certainly. Why should we not have an Alameda county man for Governor. I am for Dr. Pardee.

Cal Ewing—If Dr. Pardee is in the fields I am in favor of Pardee.

Supervisor Mitchell—I am for an Alameda county man and for the man who will win.

D. C. Brown—I will take off my hat for any man from Alameda county, but I have a strong feeling in favor of W. R. Davis.

Mayor Thomas—Alameda county should have her desert. Both Pardee and Davis would be good men for the place.

Councilman W. D. Heitmann—We must have a Governor. Pardee is my choice. He made the best Mayor the city of Oakland ever had.

Judge J. J. Allen—I am of the opinion that it is about time for Alameda county to be recognized. W. R. Davis is my man.

Prosecuting Attorney A. A. Moore Jr.—The great victory won by Alameda county at the last Presidential election entitles her to recognition from the State. My choice from first to last is Dr. George C. Pardee.

Judge Emil Nusbaumer—I believe either Pardee or Davis would make an excellent Governor, but I do not believe that either can get the united support of Alameda county. I believe that Alameda county with a united delegation unquestionably could secure the nomination for an Alameda county man.

George W. Reed—There are many men in Alameda county upon whom the delegation from this county could unite. I have my doubt that it is possible for any of the candidates who have thus far been put forth to harmonize the delegation from this county.

Fred A. Campbell—I'm in favor of an Alameda county man. Either W. R. Davis or Dr. Pardee would suit me.

Charles Spear—I am decidedly in favor of an Alameda county man for Governor. I would also like to have harmony prevail and I have an exalted opinion and a high respect for both W. R. Davis and Dr. Pardee.

J. H. Macdonald—Yes certainly, an Alameda county man ought to be chosen. I don't know of any man who has worked harder for Oakland than W. R. Davis has.

M. Rosenberg—I'd give my neighbor, Dr. Pardee, the preference, though I have nothing to say against W. R. Davis.

E. C. Sessions—As between Mr. Davis and Dr. Pardee, I should prefer Mr. Davis. Both are good men, but then you know there are personal preferences.

George D. Metcalf—An Alameda county man every time. W. R. Davis. He is a warm personal friend of mine.

Carl Wood—If Pardee is going to run I'd like to see him selected.

T. L. Prather, a Democrat—Why, of course, I would like to have an Alameda county man selected. I'd rather see J. West Martin Governor than any other man. He could be elected overwhelmingly.

E. P. Vandercook—Tickeled to death to have an Alameda county man. I shouldn't be sorry in the least to see Mr. Davis selected.

ANOTHER LYNCHING MAY BE THE RESULT.

Citizens Order a Murderer From Camp on Pain of Death.

By Associated Press to The Tribune.

DENVER, Aug. 14.—A special to the Times from Central City, Col., says that one hundred men assaulted at midnight at the saloon in Russell Gulch, where the affray occurred in which Alex. Goddard was fatally stabbed, and gave the proprietor, named Vinilla warning to sell out and leave the camp within five days.

The four Austrians who are charged with the murder of Goddard and whom a mob attempted to kill in the jail at Central City early yesterday morning are having an examination today behind closed doors.

The streets are crowded with excited people and it is feared a lynching will again be attempted.

A RACING MAN ENDS HIS LIFE.

Committed Suicide by Shooting Himself in the Head.

By Associated Press to The Tribune.

GALLATIN, Tenn., Aug. 14.—Capt. W. H. Shafer, one of the best known racing men in the south, committed suicide by shooting himself through the left temple in his room in the Trousdale House early this morning. No cause is known. He was wealthy and seemingly happily situated in all his relations. He was worth about $150,000. He was 55 years old and a widower.

WILL TRY CANOVAS' MURDERER MONDAY.

The Assassin of the Premier Will Soon Get His Reward.

By Associated Press to The Tribune.

MADRID, Aug. 14.—The court martial of Angiolillo, the assassin of Premier Canovas del Castillo, which was to have commenced at Vergosa today will not open until Monday next. The court will be presided over by a lieutenant colonel of artillery.

The public prosecutor who went to San Sebastian to collect evidence against the prisoner has not yet returned to Vergosa.

An Enormous Loan.

By Associated Press to The Tribune.

SHANGHAI, Aug. 14.—The preliminary contract for the indemnity loan of 16,000,000 pounds sterling, ($80,000,000) which the Hooley syndicate has been negotiating with Sheng-Ta-Jen was signed August 13th, and on the same term as offered by Hong Kong and Shanghai Bank, namely five per cent at ninety-five years, besides giving the syndicate the option to construct the Shanghai-Soo-Chow railway.

It is rumored that the Belgian loan has collapsed.

Will Fly From Pike's Peak.

By Associated Press to The Tribune.

COLORADO SPRINGS, Col., Aug. 14.—Suspended between two immense aeroplanes made by himself, W. B. Felts will attempt tomorrow to fly from the towering summit of Pike's Peak. At no time in the past week have the weather conditions been favorable to the carrying out of his bold plan. W

His Chemicals Blew Up.

By Associated Press to The Tribune.

MADISON, Wis., Aug. 14.—Prof. Lincoln of the State University when at work in the chemical laboratory was thrown across the room by an explosion and was found by the janitor two hours later still unconscious. He will be disfigured by the accident.

Never Married Gould.

By Associated Press to The Tribune.

NEW YORK, Aug. 14—Mrs. Emily Brown of Douglas, Mich., in a deposition filed today testified that so far as she knows her daughter, Sarah Ann Angell was never married to Jay Gould.

Senator George Dying.

By Associated Press to The Tribune.

JACKSON, Miss., Aug. 14.—It is reported here that Senator George is dying at Mississippi City. A telegram from his son to a relative here says: "Father is sinking rapidly."

Slept Nearly a Month.

By Associated Press to The Tribune.

LOUISVILLE, Aug. 14.—For twenty-six days little Elsie Dick, the thirteen-year-old daughter of Mrs. Thomas Dick has been asleep, a consequence of an attack of typhoid fever.

Schilling's Best Tea is your money's-worth or your money back.

And then, if you should get all or part of that $1000, wouldn't it be nice?

Rules of contest published in large advertisement about the first and middle of each month. A27

STRIKERS LISTENED

Forced by Twenty-Six Deputies to Hear an Injunction Read.

ITALIAN SCABS AT OAK HILL.

They Go to Work in the Mines Under the Protection of Officers

EIGHTEEN MINERS ARRESTED.

Bunola Coal Diggers in Jail Charged With Disorderly Conduct.

By Associated Press to The Tribune.

PITTSBURG, Pa., Aug. 14.—Despite the orders of the miners' officials, the campers at Sandy Creek and Turtle Creek attempted to march on the mines this morning, but the deputies were alert and both bodies were forced to break ranks and return to their camps.

The campers began the march at 3 o'clock, an hour and a half earlier than usual, to outwit the deputies, but the strikers were met by twenty-six deputies and ordered to halt. The injunction was then read to them and they were ordered back to camp. They resisted at first, but when the deputies pressed the strikers broke ranks and returned to their quarters. As a result of this twenty-two diggers went into the mine.

At Turtle Creek the men had just formed on the road when the deputies appeared. After a short parley the strikers withdrew. The output of the mines shows an increase.

At Plum Creek the situation is a victory for the company, so far as operating the mine is concerned. There was no marching, the strikers having decided to obey President Dolan's order to discontinue the marches until after the injunction proceedings next Monday. All was quiet during the night. There were 238 men in the mine today, a gain of thirty-five. The strikers decided to go about the pits in groups of from two to four men, but this Sheriff Lowry will not permit.

This morning Chief Deputy Richards, Superintendent DeArmitt and two deputies went to Clarksville on a scouting tour. They found several small bodies of men on the road. They were stopped and after the injunction had been read were ordered to disperse. The men invariably obeyed the order.

The object of the trip, it is said, was to secure names for the purpose of entering proceedings for contempt of court.

There will be a big meeting at Plum Creek this afternoon. President Dolan says they will succeed in shutting down the mine.

In the Moonrun district 300 families are said to be in want. Much sickness is said to prevail. A fund for the distressed has been started.

About forty Italians returned to work at the Oak Hill mine today under guard of deputies. Most of the Italians carried knives, and as they marched to the train they kept close to the deputies, but no attempt was made to interfere with them.

Notwithstanding the injunction secured by the Bunola Coal Company, the strikers continue to march. This morning the deputies arrested eighteen and brought them to Pittsburg. They were placed in jail on a charge of disorderly conduct.

The injunction case against the Bunola miners will be heard before Judge Collier of the County Court, and the decision reserved. The judge said he wanted to do justice to both sides, and before rendering a decision he desired to carefully examine the testimony.

THE TROUBLE IS GROWING APACE.

Strikers Increasing Since the Injunction Was Served.

By Associated Press to The Tribune.

CLEVELAND, Ohio, Aug. 14.—A special from Wheeling, W. Va., to the Plain Dealer says:

"The failure of the operators in the Fairmont region to call the bluff of the national labor leaders by serving Judge Jackson's injunction, which was plainly violated yesterday, throws the strike in that region into about the shape it was a week ago, except the strikers are gaining a little daily. The Monongah union, too, has 707 members, a growth of fifty this week. Other mines are losing the workers slowly and the strike is gaining in proportion. It is argued that since the injunction was not served on the leaders the operators will hardly try serving it on subordinate agitators and miners.

"Reports from reliable and disinterested sources in the Kanawha valley do not agree with those given by Fred Dilcher to the Associated Press, although it is admitted by many that the strikers are making gains. There are still twenty mines at work and 20,000 miners. It is reported that the Norfolk and Western will be attacked by the organizers again Monday.

"The Wheeling district is now entirely closed. A mass meeting will be held at Martin's Ferry this afternoon to discuss the closing of the last two mill mines in the Eastern Ohio region.

GOVERNOR TANNER MAKES A STATEMENT.

He Says the Woodmen Pursued an Unwise Course at Fulton.

By Associated Press to The Tribune.

SPRINGFIELD, Ill., Aug. 14.—Gov. Tanner received many dispatches during the night about the Woodmen troubles. The call for troops was made by Hon. T. J. Medill, Mayor of Rock Island. The Governor has given out the following statement concerning the affair:

"The messages received have led me to believe that the Rock Island people, or the Woodmen, pursued an unwise course in chartering the train and loading it with 500 Rock Island citizens and proceeding into Fulton with so much gusto and show. Such a course was calculated to creat a riot.

"If the courts decree that the records and books of the Modern Woodmen belong in and shall be removed to Rock Island the whole power of the State is behind the courts to enforce their decree. But in order to procure that power they must proceed in an orderly, lawful and peaceful manner.

"I am pleased today to see that all is peaceful and quiet and that the outcome has justified the wisdom of my action in refusing troops."

COLLIERY WORKERS GO ON A STRIKE.

The Superintendent Is Attacked by His Men but Escapes.

By Associated Press to The Tribune.

HAZELTON, Pa., Aug. 14—The drivers and miners employed at the Honeybrook Colliery, No. 5, struck this morning for an advance of wages. Some of the drivers are Americans and others Hungarians and Italians. They have been getting $1 to $1.35 per day. They claim they have to work one hour per day without pay, and for this they want remuneration.

Two drivers left the strikers ranks and were going to the strippings when about thirty strikers met them and tried to persuade them to come back. Superintendent Jones put in an appearance.

Jones was knocked down ad kicked. Levi Watts, a carpenter who came to his aid, was struck on the head wit ha rock and was severely injured.

The arrival of a number of English speaking miners probably saved the superintendent from a serious flogging, as he is unpopular with the men.

The coal and iron police were called from this city, but before their arrival the men dispersed quietly, and no further trouble has developed.

ROBBED A STAGE IN YELLOWSTONE.

The First Hold-Up Ever Heard of in the National Park.

By Associated Press to The Tribune.

WASHINGTON, Aug. 14.—The first stage robbery ever reported in the Yellowstone National Park occurred today. Col. Young reported it to the Secretary of the Interior in the following telegram:

"Fort Yellowstone, Wyo., Aug. 14.—The transportation robbed by two men at Solfutura Plateau this morning, $500 taken. Have ordered out everything possible within means at my disposal and desire authority to offer reward for capture.

"YOUNG, Acting Supt."

The Interior Department has no authority to offer a reward for the apprehension of robbers.

SAN FRANCISCO GETS THE CONTRACT.

The Union Iron Works Will Furnish the Wisconsin With Armor.

By Associated Press to The Tribune.

WASHINGTON, Aug. 14.—The Union Iron Works of San Francisco has accepted the Navy Department's terms for the diagonal armor for the bulkheads of the battleship Wisconsin, now under construction at the shipyard.

The arrangements for the supply of this structural armor was made recently with the Cramps, in the case of the Alabama being at the rate of $300 a ton, which is the maximum rate allowed by law.

Nothing as yet has been heard from the Newport News Company with regard to supplying diagonal armor for the battleship under construction at their yard.

SHOT AND KILLED HIS SWEETHEART'S FATHER

Desperate Deed of a Young Man Crazed Through Love.

By Associated Press to The Tribune.

FLORENCE, Ala., Aug. 14.—Eli Burney, who was forbidden to visit his sweetheart, shot and fatally wounded the girl's father, V. B. Green, aged 69 at Whitehead, Ala., yesterday.

Burney escaped and is being pursued by officers.

Tired Eyes

There is ease and rest for all eyes that are fitted with glasses by

I. A. BERETTA,

Tel. Red 2571. 1151 Broadway 456 Thirteenth

THE DEED OF A FIEND.

Brutally Assaults Two Women One of Whom Will Die.

By Associated Press to The Tribune.

CHATTANOOGA, Tenn., Aug. 14—Mrs. Daniel Scott and her thirteen-year-old daughter who reside in Chicamauga Park were found lying unconscious in the back yard of their home about noon today. When Mrs. Scott regained her senses she stated that an unknown white man had assaulted both her and her daughter and had used the most violent means to accomplish his purpose.

Mrs. Scott will recover but her daughter is badly hurt and will probably die.

Mrs. Scott is the wife of an employee of the Park Commission.

Scores of men are searching for the rapist and if he is caught the usual result will follow.

WAYLAID AND BEATEN.

Young Dr. Dunn the Victim of a Midnight Attack by Rowdies.

Dr. Will S. Dunn, a younger brother of Health Officer J. P. Dunn of this city, was beaten by a gang of roughs in San Francisco Thursday night. Dr. Dunn, accompanied by Dr. S. L. Rea, was on his way to the City and County Hospital, where both physicians have positions.

At Twenty-third and Shotwell streets they were attacked by six rowdies, and the doctors were severely beaten. No attempt was made at robbery, and it is supposed that the whole affair was a case of mistaken identity.

Dr. Dunn was so severely injured that he was confined to his bed yesterday.

Baseball at Central Park.

The Reliance baseball team will cross bats with the Riverside nine at Central Park, San Francisco, both today and tomorrow.

The game promises to be an exceedingly interesting one, as neither team has yet been defeated.

Want a Match.

The Spring Valley baseball team is anxious to meet any club the members of which are under 15 years of age. Challenges may be addressed to Ralph L. Bert, 1623 Pacific avenue.

Will Be Adjusted.

Surveyors are at work on a block book of the annexed district for the San Francisco Board of Underwriters. When the work is completed the rates will be adjusted.

The Buyer's Exchange.

By this time, through the advertising columns of the Tribune and the canvass made by agents, the intelligent money saving purchasing system of the Buyers' Exchange has become well known to the community. The agency, through the medium of over 250 of the most prominent stores of Oakland issues stamps with every purchase made at these stores. The stamps represent a discount on your purchase of from 10 per cent to 25 per cent, and the discount at any time is paid to the purchaser by the agency in the way of an order for the amount represented for any merchandise at any of the 250 stores. Membership books to hold the stamps are distributed freely by the agency. No cost is attached to the matter. It is truly a money saving proposition and should be investigated. Call at the agency, No. 960 Broadway, for particulars.

To My Patients.

I leave on a trip August 14th. Dr. P. McCarthy, 516 Broadway, room 48, will attend to any professional matters that will not wait for my return. Will insert notice of my return in papers.

DR. C. S. WESTON.

BULK COAL OIL 50c per Can

20 Gall. lots and over, taken from Store.

Buswell Paint Co.

Cor. Fourth and Broadway.

MAX C. SCHULZE GROCERIES

DELICACIES . . .
DAIRY PRODUCE
LUNCH SUPPLIES
SMOKED and SPICED FISH

All Kinds of SALADS Handsomely Garnished

PATES, ROASTS

or anything suitable for Cold Lunches or Evening Entertainments.

911 & 913 WASHINGTON ST.
OAKLAND, CAL.

Telephone No. 1100.

A WHEAT BLOCKADE

By Associated Press to The Tribune.

SAN FRANCISCO, Aug. 13.—The sea wall is blockaded with wheat which has been pouring into this city for some days past from all sections of the State. Five steamers are alongside, discharging wheat, and the huge sheds, which are 1,000 feet long by 200 wide, are filled to their utmost capacity.

The City of Puebla arrived this morning with 40,000 sacks of grain from Port Harford, and all the river boats and scows that ply daily with river points are bringing in more.

Orders have been issued to clean up vacant lots in the vicinity of the sea wall to accommodate the grain shippers, and the Lombard street wharf is also being cleared for the same purpose.

SAN FRANCISCO, Aug. 13.—Yesterday's jump in wheat seems to have been heavier than the market could stand, for today's advices from the East show a slump. The local market followed, both as to futures and spot goods. Feed barley is easier, and the demand is lighter. Receipts were smaller. Two cargoes are down from Port Costa for England.

While hay is not quotably lower, the market is easier and quiet. Unless the demand picks up or receipts decrease, there is a probability of lower prices. Bran has arrived quite freely during the past few days, particularly from Oregon. The market is weak.

Potatoes are steady. Onions are firm. Vegetables are in large supply, generally and prices are weak. A few potatoes bring more than our quotations. No. 1 pickles sold as high as $1 per box.

Apples are weaker. There are fewer strawberries in today and some brought more than our figures. Pears in bulk did better. Canteloupes were a trifle firmer. Peaches are quite plentiful and are lower.

CARRYING MAIL TO THE CLONDYKE.

The United States and Canada May Form a Co-Operative Combine.

By Associated Press to The Tribune.

WASHINGTON, Aug. 13.—The Postoffice Department has written the postal authorities of Canada concerning co-operation in carrying the mails to the Clondyke country, but there is not much hope of being able to reach an adjustment, as the American contractor may not accept a modification of his contract.

The proposition made is that the two Governments should co-operate and arrange for an interchange of mail at Circle City and Dawson City, the United States to maintain a service once a month and Canada the same.

This would give two mails every month. No reply has been received from the Canadian Government, and even if it was favorable arrangements must be made with the contractor who carries the mail to Circle City to carry the mail destined for Dawson City in Canada. His representative in Washington has intimated that he will not care to modify his contract and indicates that in case there is to be an increase in the service the contractor should have considerably more compensation.

The Postoffice Department cannot modify the contract and impose more labors on the contractor without his consent. It is recognized at the department that the arrangement must be a mutual agreement, not only with the Canadian Government, but with the Alaskan contractor.

WHO KILLED SCHOFIELD?

The Man Was Dead a Long Time Before He Was Found.

By Associated Press to The Tribune.

SAN JOSE, Cal., Aug. 13.—Sheriff Lyndon will return from Santa Cruz county this afternoon. At his office it is stated that his trip has thrown no new light on the Schofield case, although the authorities say that they feel confident of holding the three prisoners to answer.

The statement of Dr. Figgins is exceedingly damaging to their story of Schofield's death at 5:30 Saturday morning. It is known that Friday night was unusually cool for the season, yet when the body of Schofield was found by those who first reached the ranch the odor of decomposition was exceedingly offensive.

Several reputable people say that the flesh was turning black and that rigor mortis was certainly passing off before noon.

Medical men say that relaxation from the rigor of death does not come until the tissues are beginning to be much affected by decomposition. They also state that the condition of the body as described would not occur under eighteen to twenty-four hours after death, depending on the state of health of the deceased, the temperature and climatic conditions.

Mrs. Schofield is growing exceedingly nervous. Her attorney has visited her and notified her that she must cease talking, under threats of abandoning the case. While all the prisoners tell practically the same story originally given out, it is generally believed that Irving Marsh has only such knowledge as might come to him after the fact, and that Butcher and Mrs. Schofield, if any, have knowledge prior to Schofield's death.

Opinion differs as to whether they committed the deed or were the accomplices of the party who did.

What's the Difference?

We'll tell you. It's a difference in work not in price. Our work is first-class always, and we charge the same as your unsatisfactory laundry.

THE OAKLAND LAUNDRY,

690 Twenty-Ninth St.

Tel. Main 816.

STRUCK IT VERY RICH.

Coffee Creek Pockets Are Full of Good Yellow Gold.

By Associated Press to The Tribune.

REDDING, Cal., Aug. 13.—William Maitland, superintendent of the Nash mines, on the head of Coffee Creek, who came down last night on his way to San Francisco, corroborates the report of the last rich strike.

Another gentleman, who also came in, says that it is a fact that Carter, the miner left in charge of the Graves brother sproperty on Morrison Gulch, took out $22,000 more gold after the brothers left for San Francisco.

The rich strikes continue to be the topic of conversation around the hotels and public places. Parties who known the country express no surprise and say that they have always known that the mines of that section were rich.

The seams and pockets are sometimes hard to find, but always produce good results. With improved appliances, much gold can be taken from the creek bottom. Many miners of whom nothing has been said, have done well.

PRINCE HENRY WILL SURELY FIGHT.

He Choses Swords to Meet the Marquis Di Cinori.

A Secret Escape From Italy to Evade the Police Commissioner.

By Associated Press to The Tribune.

ROME, Aug. 13.—A local newspaper says that the Count of Turin, who is understood to have challenged Prince Henry of Orleans to fight a duel, left Italy secretly for that purpose, his departure being unknown even to the Commissioner of Police.

It is added that the Count was accompanied by the Marquis Di Cinori and an aide de camp. Swords are reported to have been selected as the weapons to be used in the encounter.

PARIS, Aug. 13.—The seconds of Prince Henry of Orleans and General Alberton have had a brief conference today, but they postponed the discussion of the proposed duel between the General and the Prince, in consequence of the intervention of Prince Victor Emmanuel, Count of Turin, the second nephew of the King of Italy who claims precedence over all others in the matter. The Count is major in the cavalry service.

Later in the day the seconds of Count Turin and Prince Henry of Orleans had a two hours' conference. It is expected that a decision will be arrived at this evening. If a duel is arranged, it is understood that the encounter will take place abroad. The Count of Turin arrived in the city during the evening.

AN INTERNATIONAL ANARCHIST PLOT.

Italian Police Have Discovered a Plan for Wholesale Murder.

By Associated Press to The Tribune.

LONDON, Aug. 13.—A special dispatch from Milan says that three anarchists were arrested there this morning and that the police seized a number of document, bombs and explosives. The documents captured by the police, it was further stated, include a letter from Cesario Santos, the assassin of President Carnot and Pietro Acciarito, who attempted to assassinate King Humbert in April last.

Other arrests are expected to follow. The Italian police claim they have conclusive evidence of the existence of an international anarchist plot.

FIGEL'S CASE.

By Associated Press to The Tribune.

SAN FRANCISCO, Aug. 13.—The whole of the morning session of the Figel examination was consumed in the cross examination of Dr. Gallagher, the morgue autopsy surgeon, by counsel for the defense, who sought to show that Isaac Hoffman committed suicide under exceptional circumstances.

While Dr. Gallagher admitted that certain hypothetical cases might be possible, he insisted that it was highly improbable that such wounds as appeared in Hoffman's head were self inflicted, and stoutly maintained his original position in that respect.

MEET GOVERNOR TANNER'S AGENT.

Striking Miners Are Striving to Avoid Conflict With Law.

By Associated Press to The Tribune.

DECATUR, Ill., Aug. 13.—Archie Niel and John Davis, leaders and speakers for the Springfield marching miners, conferred this afternoon with B. B. Ray, Governor Tanner's representative. They told him they though they had a right to enter the city as individuals, and so far they had done nothing to be kept out at the point of the musket.

Mr. Ray advised them to confer with States Attorney Mills.

About a hundred miners from Springfield and Pana came in as individuals and went quietly about town. Several went to the coal shafts, but were warned away by the police.

The mine leaders decided to submit to the city and county authorities a proposition. If the authorities will permit one man from each district, making a delegation of about twelve men, to come in and arrange a meeting for the Decatur miners they will agree, provided the Decatur men refuse to attend or say they do not want to strike, that the invading miners will leave for home.

TWO THOUSAND MEN GO ON A STRIKE.

They Refuse to Work With Non-Union Carpenters Repairing School Buildings.

By Associated Press to The Tribune.

CHICAGO, Aug. 13.—Two thousand men employed on Chicago's public school buildings will go on a strike today by order of the Building Trades Council. There are thirty-five school houses undergoing repairs, and if the strike is not settled soon it is said the buildings will be in such a condition that they cannot be used at the opening of the schools in September.

The labor unions demanded that the Board of Education insert a clause in future contracts that none but union men be employed on the school buildings.

A time was set for last Wednesday when the unions asked to be allowed to be heard by the school board.

At that meeting of the board a quorum was not present, and the labor men assert that the members of the Board stayed away from the meeting purposely to avoid hearing their arguments.

JUSTICE AMONG ALASKAN MINERS.

A Man Caught Stealing Is Warned to Leave Under Pain of Death.

ASTORIA, Aug. 13.—From the passengers and crew of the steamer Elder, which arrived at Astoria last evening, it was learned that the stranded Clondykers at Dyea and Skaguay have short shrift for those among them who would prey upon their fellows. Last Saturday night a man whose name was not ascertained was detected in the act of stealing provisions from a pack train and was immediately shot and killed. A crowd of eye-witnesses held an inquest on the spot and in five minutes returned a verdict of justifiable homicide. The dead man was buried, and it was agreed that the name of the man who did the shooting, a former resident of Portland, should be kept secret.

On the day of the tragedy another instance of rough justice occurred near Dyea. Tom Wall of Nanaimo was drowned while crossing a heavy stream with a pack. The next day a packer named Young brought the body back to Dyea, but refused to deliver it to the friends of the deceased until he should have been paid current freight carriage rates. Immediately an indignation meeting was organized, Young was placed under arrest and it was decided that he leave the country within twenty-four hours under pain of death. Young immediately afterward disappeared.

AN INCENDIARY WHO WAS ROUGHLY TREATED.

He Fired Four Buildings and Nearly Caused Murder.

A Crowd Tried to Deal Out Summary Revenge But Is Checked.

By Associated Press to The Tribune.

IRONWOOD, Mich., Aug. 13.—Fire this morning burned four buildings and John Ramonta and family narrowly escaped with their lives. Henry Lensol, who recently opened a small candy store in one of the burned buildings was suspected of starting the fire and a crowd gathered and attempted to to lynch him.

The police got hold of him, however, and were attempting to conduct him to jail. The crowd made a rush, seized Lensol and attempted to throw him into the burning building. The firemen turned the hose on them and they desisted and the prisoner was finally taken to jail.

It is said he has made a full confession that he was hired by Charles Ross, who owned the buildings, to set them on fire in order to secure the insurance money. Ross has also been arrested.

A POOR EXCUSE.

The Arrest of Young Dedrick Was Really Malicious Persecution.

"This court is not a collecting agency," said Prosecuting Attorney Al Moore, when he moved for a dismissal of the case against C. E. Dedrick, the young attorney who was arrested for embezzling $25 from a Japanese restaurant man.

Dedrick was employed by the Jap to do some legal work and collected $25, which he did not give to his client.

The Jap secured the services of Private Detective Wallace and the two called upon Moore, who issued a warrant for Dedrick's arrest.

This morning when the case came to trial Wallace informed the attorney that he knew nothing about the case. Moore thereupon moved for a dismissal.

"The next time these private detectives come here for a complaint," said he, "there will be a thorough investigation."

Two Sudden Deaths.

FRESNO, Cal., Aug. 13.—George H. Hendricks, aged 77, a native of Germany, but long a resident of Fresno, was instantly killed by being thrown from a load of hay. While mounting the wagon the horses started, throwing him under the wheels.

FRESNO, Cal., Aug. 13.—W. A. Shepherd, ex-County Clerk and a leading insurance and real estate agent of this city, died this morning at Georgetown, El Dorado county, of which he was a native. He was widely known over the State and extremely popular.

HE IS CRIPPLED AND BEREAVED.

News of Mrs. Andrea's Death at Length Conveyed to Her Husband.

The Twice-Stricken Man Bears Up Under His Trouble Bravely.

Friends have spoken, and lying on a bed of pain, with an amputated limb, Daniel Andrea, the victim of the accident at the Judson works has been informed of the death of his wife, which occurred as soon as the news was conveyed to her of the accident which happened to him.

The information was imparted in as kindly a manner as possible by Dr. Stratton and some of the members of the Baptist Church, of which Mrs. Andrea was a member. The announcement, independently of the fact that it was made in a considerate way, occasioned a great shock to the patient, who cried like a child.

He was counseled to bear up with patience and resignation, because those qualities were essential to his speedy recovery, where the absence of them might have upon him a very serious effect.

Andrea seemed disposed to follow the advice and bears with his dual misfortune with as much fortitude as could be expected.

At noon today two neighbors of Mrs. Andrea on Center street, brought the patient a bouquet of violets, which they had selected from the flowers at the funeral of his wife.

Andrea is now alone in the world.

The obsequies took place this afternoon, the remains being interred in Mountain View Cemetery.

EL NIDO MEMBERS REMAIN IN THE SHADE.

Insolvency Proceedings Go Over Until Monday Next.

The people interested in the insolvency proceedings against the El Nido Club of Alameda take about as much interest in having the matter adjudicated as did the members of the concern, it would seem, in the payment of their debts.

The case was to have come up in Judge Hall's court this morning, but the only person present was attorney Wiggins, who represented the attaching creditors.

It was then discovered that no return of service had been made, and as a consequence the case was continued until Monday next.

WANTS TO MATCH THE TWO FIGHTERS.

A Colorado Mining Man Offers a $25,000 Prize Purse.

By Associated Press to The Tribune.

DENVER, Col., Aug. 13.—Jack Brink, a mining man, says he will offer a purse of $25,000 for a fight between Corbett and Fitzsimmons at Pine Creek, Col. Brink thinks the fight could be pulled off in Pine Creek without interference.

The town is a small one and spectators would necessarily have to go in from some outside town in the morning and leave in the evening to get hotel accommodations.

CARLISTS HIDDEN IN ENGLAND.

Thousands Ready to Fight to Place the Lion on the Throne.

By Associated Press to The Tribune.

LONDON, Aug. 13.—The Pall Mall Gazette this afternoon, in a long article upon the increasing activity of the Carlists, says it is not generally known that London is one of the strongholds of the Carlists, a thousand enthusiastic supporters of that party being located here. The Pall Mall Gazette adds:

"Their leaders seem to think that the fall of Canovas brings their opportunity nearer. During the past week they have held meetings to discuss the best means of assisting their colleagues in Spain in the event of a rising occurring."

The Chevalier Lumbye, at the head of the Carlist Club, in the course of an interview, is quoted as saying:

"The Carlists are highly organized throughout Spain. When Don Carlos next arises, nothing but foreign intervention will prevent him from reaching the throne. There are 10,000 volunteers in England ready to fight for him."

OFFER MONEY TO PROSPECTIVE STRIKERS

They Are Urged to Come Out and Are Guaranteed Some Remuneration.

By Associated Press to The Tribune.

WHEELING, W. Va., Aug. 13.—The offer of the miners at the Laughlin Iron and Steel Company's mine to give 10 per cent of their earnings to the strike fund and the proposition of the company to duplicate any sum the miners might give, was not satisfactory to the Eastern Ohio strikers, and this morning the marching column from out the Cleveland, Lorraine and Wheeling railroad mines marched with flags and a band to the Laughlin mines.

The men at work refused to come out till the national officers had passed upon their proposition.

SLAYING REBELLIOUS SAVAGES.

The Portuguese Wreak Vengeance on Natives With a Long Name.

By Associated Press to The Tribune.

LISBON, Aug. 13.—It is officially announced here that the Portuguese troops surprised and routed the rebellious Mapulanguenes on Thursday last, killing twenty-three chiefs and 293 of their followers in addition to wounding many of the rebels. The Portuguese had two killed and four wounded. All the territories of the rebellious tribesmen has been laid waste.

Korea's Minister Dead.

By Associated Press to The Tribune.

WASHINGTON, Aug. 13.—Mr. Pom Kwang Soh, ex-Minister from Korea, died at 3:30 this afternoon of acute consumption, recently aggravated by over exercise. The funeral arrangements will probably be attended to by the Corean legation.

It was Mr. Soh's wish that his body be cremated.

NO EXCLUSIVE LANDING.

Judge Budd's View of the Use of Streams That Are Navigable.

By Associated Press to The Tribune.

STOCKTON, Cal., Aug. 13.—Judge Budd this morning rendered an important decision in the long drawn out litigation between the California Navigation and Improvement Company and the Union Transportation Company, with reference to the Wakefield landing on the San Joaquin river. The old company claimed the exclusive right of landing under a deed of the land on which the landing is located, but the court held that the banks of a navigable stream are for public use, and that a contract for the exclusive right to use a landing was against public policy and void. The demurrer to the complaint was sustained.

MAY CAUSE TROUBLE IN OTHER COUNTRIES.

Expulsion of Italians From Mines Is Taken Up by the Consul.

By Associated Press to The Tribune.

DENVER, Col., Aug. 13.—Governor Adams has been asked by the Italian consul, Dr. Joseph Cuneo, to determine whether Italians have a right to work in the Cripple Creek district.

Dr. Cuneo is also preparing reports to the Italian Ambassador at Washington and to King Humbert at Rome regarding the forcible expulsion of twenty-six Italian laborers from the Cripple Creek district by a band of over fifty armed and irresponsible men.

A TELEGRAPHIC CABLE CONNECTING ALL POINTS OF IMPORTANCE ON THE GLOBE HAS A BRANCH WIRE IN THE TRIBUNE OFFICE. THE NEWS IS RECEIVED IMMEDIATELY AND NOT A DAY OLD.

SAW THE MURDER AND WAS KILLED.

Circus People Murder a Man Whose Friends Pursue Them.

By Associated Press to The Tribune.

MIDDLESBORO, Ky., Aug. 13.—William Miller, the only eye witness to the shooting of Dugan now on trial for the murder of Ex-Representative Colson, was killed in a fight with people of Clark's show.

Miller's friends are pursuing the show people and a bloody time may arise.

MISCREANTS WRECK ANOTHER TRAIN.

The Baggageman Is Killed and Three Negroes Are Wounded.

By Associated Press to The Tribune.

ST. LOUIS, Mo., Aug. 13.—Information from the headquarters of the Missouri, Kansas and Texas Railroad in this city is to the effect that the north bound passenger train on that road was derailed near Caddo Mills, between forty and fifty miles north of Dallas, Texas, about midnight last night, and that W. H. Rollins, baggageman, was killed and three negro passengers slightly wounded.

No one else was injured.

The rails of the track were displaced, evidently by design, but whether for the purpose of robbery or through spite is not yet known.

COULD NOT EVADE ALL THE TIME.

Landlord Hendrickson Lands a Levanting Boarder in Jail.

Joseph Walliser was found guilty in San Leandro yesterday for defrauding Landlord Hendrickson of that place out of a board bill of $30 and $5 cash. Walliser skipped. Sometime later, Hendrickson went to Sonoma, ran across the bunco man and had him brought here under arrest. Assistant District Attorney Stetson conducted the prosecution before Justice Quinn and Walliser received a sentence of twenty-one days in jail.

Looking for Anarchists.

By Associated Press to The Tribune.

NEW YORK, Aug. 13.—Commissioner General of Immigration Powderly has requested the Treasury Department to cable the United States Consuls in Europe, and principally those in Spain, France, Italy and Germany, requesting them to keep a sharp lookout for anarchist immigrants to America, and to notify him by cable when any of them embark for the United States. They will be deported as fast as they arrive.

Will Not Resign.

By Associated Press to The Tribune.

MADRID, Aug. 13.—The Epoca denies that the Minister for the Interior, Senor Y. Gos-Cayon, contemplates resigning.

Sending Facts Abroad.

Prof. Inskeep and wife are spending some time over the records of the county, gleaning information as to how the business of the government here, with respect to science, is conducted. The information is intended for inquiries in the East.

Sued for Fees.

George H. Derrick has sued Rosetta E. Damon and Edward A. Damon, executors of the estate of Mary Evans, deceased, to recover $202.50, for physician's fees.

Got Four Months.

Thomas Cannon, who pleaded guilty to stealing a teakettle from the front of the store of J. Coleman, on Twelfth street, between Broadway and Washington, was this morning sentenced to serve four months in the City Prison by Judge Allen.

BEECHAM'S PILLS—No equal for Constipation.

Got the Gold Fever Bad

Wants to give away his new and second hand furniture and household goods for 50 cents on the dollar. F. Shoo, Reliance Furniture Company, 312 San Pablo ave.

DIED.

HERMAN—In this city, August 13, 1897, Jeanne Dyer Herman, a native of Sacramento.

FOX—In this city, August 13, 1897, Joseph C. Fox, a native of Ohio, aged 38 years, 7 months and 27 days.

BURRILL—In this city, August 13, 1897, Laforest Burrill, a native of Oakland, aged 8 years and 2 months.

McDONNELL—In Haywards, August 13, 1897, Henry Duncan McDonnell, a native of San Francisco, aged 5 years, 8 months and 21 days.

You can hardly realize that this medicine when taking Carter's Little Liver Pills: they are very small; no bad effects; all troubles from torpid liver are relieved from their use.

C. W. Kinsey, Dealer in Fine New and Second-Hand Furniture, Carpets, Ranges, Etc.

"Modern" furniture bought or exchanged. Auction sales on premises. Call and see us. 462-464 Thirteenth street.

GERMEA

FOR BREAKFAST.

Our White Shirt For $1.00 Beats the World! Why?

1. Because its a guaranteed linen bosom.
2. Because it has hand-made button holes.
3. Because it has an extra ply neck band.
4. Because it has a double back and double front.
5. Because it's made in Oakland by white labor.

Per Shirt.....$1 00
Per One-half Dozen.....$5 50
Per Dozen.....11 00

Westover's

1118, 1120, 1122, 1124 Washington St.

Always Keep a Bottle of DR. AUBREY'S CASCARINE IN YOUR HOUSE. IT CURES CONSTIPATION. 25c and 50c Bottles. Ask Your Druggist for It

A SET OF TEETH —FOR— $10.00 THE BEST THAT CAN BE MADE.

Painless Extraction of Teeth By the Latest Scientific Discovery, "NARCOTIZED AIR" Dentistry in all its branches at Reduced Prices. Extractions, 50 Cts.

T. H. MORRIS, D. D. S. Rooms 28 to 34, PHELAN BUILDING, S. F. Tel. Brown 302.

PLEASANT FOOTWEAR "for old ladies is "our famous "'Old Ladies' Comfort' "Shoe' hand-sewed "and having no "ball seams.

SAMUELS' FINE FOOTWEAR 1014 Washington St.

TOO LATE FOR CLASSIFICATION.

FOR RENT—At a very reasonable rent, that stylish twelve room residence, No. 2719 Channing way, Berkeley; within two blocks of the University; house new, with all modern improvements, will be rented with or without furniture. Enquire of W. Cheney, 2120 Shattuck ave., Berkeley.

BUSINESS OPPORTUNITIES.

FOR SALE—Corner saloon, No. 1791 Seventh st., West Oakland; with or without furniture for six rooms. Apply to Wm. Christen, Real Estate Agent, 1759 Seventh st., West Oakland.

BUSINESS FOR SALE—A good chance for a blacksmith with a small capital; can make from $100 to $125 per month. For particulars apply to Wm. Christen, Real Estate Agent, 1759 Seventh st., West Oakland.

FOR SALE—For want of time to give it proper attention, the oldest and best paying retail fruit, produce, poultry and wild game business in Alameda county. Will deal only with principals. Address B. C., Box 5, this office.

RANCH FOR RENT.

DAIRYMEN, ATTENTION—To rent, two dairy ranches, 100 to 200 acres, in San Pablo ranch, on railroad. G. W. Haight, 220 Sansome st., San Francisco.

TRIBUNE Classified.

RATES FOR TRANSILNT CLASSIFIED

One cent per word for one insertion.
Two cents per word for three insertions.
Two and one-half cents per word for six insertions.
Rate per line one month.....50 cents

SITUATIONS WANTED.
Half a cent per word for one insertion.
One cent per word for three insertions.
Two cents per word for six insertions.
Tribune Publishing Company
W. E. DARGIE,
President.
C. A. DOYLE, Advertising Manager.

PERSONALS.

$50 REWARD—For the apprehension and conviction of the parties setting fire to the bridges on the line of the California and Nevada Railroad.—C. E. King, receiver.

A VOICE-BUILDING method, reducing the training of the voice to an exact science, not only is the power of volume of every voice at least doubled and the scale or compass extended from 2 to 5 tones, but the quality of timbre becomes absolutely pure and resonant throughout the entire range; perfect ease in singing the highest notes, pattons and pupils carefully prepared for parlor, platform, concert, choir, stage or opera; former pupils and references—Franz Vetter, Don Morrison, Abbie Whitney, Adelaide Detchon, Marie Holton Helen Pitt Grace Greenwood Amy Leslie, Albani Barilli, Lagrange, Marchesi, etc For terms and instructions apply to CLARKE'S VOCAL STUDIO, 973 Market street, Mondays, Wednesdays and Fridays only.

LADIES TAILOR MADE Skirts and Jackets, $5; fur and sealette capes made over and re lined. Mrs. Benson, rooms 62-63 Macdonough building.

FORTUNE TELLING, 25c, 519 Sixteenth street, ladies only, hours 2 to 8 P M.

BUSINESS PERSONALS.

FURNITURE WANTED—We will give you more cash for your furniture and household goods than you can get anywhere. J A Munro & Co., 1517-9 Park st, Alameda, general auctioneers, Tel. Red 423

ATTORNEYS.

C H TIBBS Attorney-at-Law, 1003½ Broadway, rooms 26-27

BROOKS & FRANCIS, Attorneys-at-Law, Parrott bldg., San Francisco. Telephone Jessie 601.

PHIL M. WALSH, Attorney-at-Law, City Justices Court building, S. E. cor. Broadway and Eighth sts.

J. E. BARBER, Attorney, Notary, 906 Broadway, Tel. 1568 Main; State and Federal courts.

GEORGE W. LANGAN, Attorney and Counselor-at-Law, Livermore, Cal, practices in all courts

LEN F. WOOLNER, Attorney and Counselor-at-Law and Notary Public. 1003½ Broadway rooms 7 and 8.

CLINTON G DODGE, rooms 15 and 16, 906 Broadway.

FOX & GRAY, Attorneys-at-Law, Pacific Mutual building, entrance 6, fourth floor, San Francisco.

FRICK & GOODELL, Attorneys-at-Law, Blake & Moffitt building, rooms 49-52.

GEORGE E. DE GOLIA, 967 Broadway northeast corner of Ninth st., Oakland, room 2 telephone No 38

JOHNSON & SHAW, Law Office, 521 Broadway, rooms 2, 3 and 5.

MELVIN C. CHAPMAN, Attorney-at-Law 957 Broadway, Oakland, Cal, rooms 3, 4 and 5

SNOOK & CHURCH, Attorneys-at-Law, room 8, District Attorney's office, Court House.

NYE & KINSELL, Attorneys-at-Law, 461 Broadway

F M FITZGERALD, Attorney-at-Law, 559½ Broadway rooms 1 and 2, Oakland.

SAMUEL BELL McKEE JR., Attorney-at-Law, 957 Broadway, Oakland, Cal.

PHYSICIANS' DIRECTORY.

D. D CROWLEY M D., surgeon, office Central block 1062 Broadway, Oakland

PHYSICIANS

DR. J. H. JOSSELYN, the great specialist, still offers his valuable services to the unfortunate. With a mind matured and enriched by studies of an advanced order, there is hardly a disease in the catalogue of human ills he cannot treat to a perfect cure. Ladies, he is always ready to aid you. His knowledge has been strengthened by extensive experience. No case peculiar to your delicate organism is beyond his sure control. His female monthly remedies are sure and safe in their effects. His tried and valuable remedies for lost manhood are never failing in their action, and are warranted for both young and old. He excels all others in the cure of private diseases. Over 50 years of practice enables him to warrant a cure in all cases. Consultation parlors 956 Market street, rooms 11 and 12 San Francisco.

MEDICAL.

IMPORTANT TO LADIES—Dr Hope's Female Regulating Tablets are guaranteed prompt safe and sure from any cause. Price $2.00 by express. Don't delay, consult Dr Hope, advice free by mail or in person, write symptoms, all letters strictly confidential. For those who do not wish to call at our office, send address and our lady agent will call at your home and explain the merits of Dr Hope's Tablets. Office 864 Washington street.

ALL monthly sickness, from whatever cause, restored in a few hours, safe and sure at all times when others have failed, every case guaranteed, my old time remedies never fail, years of experience, advice free, terms reasonable; home in confinement, 1126 Market st, S. F., over Owl drug store. Mrs. Dr. Daley.

ALL FEMALE COMPLAINTS and diseases of the eye promptly cured at Mrs. Dr Scott's, 419 Geary st, consultation free no charge until cured, hours, 10 to 12 2 to 4 and 7 to 8.

A BLESSING to ladies suffering from irregularities and diseases peculiar to their sex, latest improved method of treatment, never fails, perfectly harmless; free from any bad effects, never makes them sick to make them well, travelers helped immediately prices to suit the times; home in confinement. Dr and Mrs. Davies, 14 McAllister st next Hibernia Bank; consult free. French regulating pink pills, $2.

DRS C. C. & G. W. O'DONNELL—Office and residence, 704 Washington st., near Kearny, and 765 Market st., San Francisco; office hours, 10 A. M. to 4 P. M., and 7 to 8 P. M.; particular attention paid to diseases of women and children.

FURNITURE WANTED

A. H. MAYER buys furniture, carpets, pianos. 1135 Market, S. F.; Tel. Jessie 761.

FURNISHED ROOMS TO RENT.

THREE nice furnished rooms, best location in Oakland, desirable for gentlemen or couple 809, Ninth st., bet. Jackson and Madison sts.

VICTORIA—Nice sunny suites for light housekeeping, with bath and laundry free, and also single rooms for gentlemen rent reasonable.

FOR RENT—465 Eighth st two unfurnished rooms, no children, private family.

THREE sunny furnished rooms for housekeeping, complete, rent reasonable to suit times. Apply 1016 Jefferson.

TO LET—Furnished housekeeping rooms, also nice furnished rooms for gentlemen, very reasonable rent. 869 Washington

TENTS MOVED 25c each 424 Tenth st

UNFURNISHED ROOMS TO LET.

SUNNY SUIT of rooms to let, suitable for office purposes, at Abrahamson Bros., southeast corner Thirteenth and Washington sts.

ROOMS AND BOARDING.

PLEASANT ROOMS with board; two blocks from narrow gauge depot, references exchanged. 1315 Franklin st., cor. Seventeenth.

PLEASANT HOME, near business center; sunny rooms, pleasant grounds and excellent table. 156 E 12th st. cor. 3d ave.

HOUSES WANTED

WANTED—To rent place near Oakland suitable for chicken ranch and keep a few cows. Address J. N. K., box 4, this office.

WANTED—An unfurnished house of five or six rooms north of Thirteenth street; rent must be reasonable; responsible tenant. Address S. R., box 1, this office.

HOUSES FOR SALE.

FOR SALE—Pretty home at Elmhurst, house of eight rooms, stable cement walks, orchard, flowers, etc.; lot 175x170, only $2,600, terms L L M Salsbury, owner, 465 Ninth st, Oakland

FOR SALE—New modern four room cottage near electric road and local trains, large lot easy terms, bargain. 1362 E. 2d st, cor 26th ave, East Oakland

A SNAP—Five-room modern cottage on 45th st, near Telegraph ave, only $1,100; House cost $1,350 to build Apply J. J. O'Rourke, 905 Broadway.

FOR SALE—Near Fruitvale; three acres with a variety of bearing fruit trees and a four room cottage, which is supplied all the year with spring water through pipes a fine place for raising chickens; a bargain, at $2,500, mortgage of $1,200 may be assumed Albert Schmidt, 623 East Twelfth st., East Oakland.

FLATS TO RENT.

TO LET—Upper flat, seven room, bath, washtubs, two entrances, suitable for one or two families Southeast corner Seventh and Webster sts.

HALLS TO LET.

GRAND ARMY HALL to let. Apply 1118 Broadway.

HOUSES TO LET.

SEVEN ROOM and bath house for rent furnished to a responsible party; $20 For particulars inquire at No 62 Eleventh st.

TO LET—A house of seven rooms, modern conveniences, high basement, on N E cor Fifth and Brush sts., with stable for two horses $17, without stable $15 Apply on premises

FOR RENT—Fine modern house, eight rooms, 539 Jones or Twenty-first, one block west Tel, rent reduced

TO LET—Cottage of four rooms, cheap to responsible party. Apply on premises 824 Twenty-second street, or owner, 1465 West street, cor Twentieth.

FOR EXCHANGE.

PIANO LESSONS wanted by first class dressmaker in exchange. Music, station B, East Oakland.

WANTED—Diamonds in exchange for tandem or single wheels. Address C. L. L., box 3 this office.

FOR EXCHANGE for Oakland or San Francisco property, or for irrigation bonds, 1,700 acres of first class pasture and farming land, unincumbered; several hundred acres of this land can be cultivated, and the soil very rich; a growth of large white oak timber on the land, would make an excellent hog or stock ranch, located about twenty miles from the town of Santa Maria, Santa Barbara county, California. Address W. G Taylor, P O. box 478, Oakland.

CITY REAL ESTATE.

SACRIFICE—Must sacrifice four of best lots at Elmhurst. Slick wife East. Address E., No 476 Tenth st, Oakland.

CHOICE LOTS for sale, beautifully located in Keller's Rose Park, Piedmont and Monte Vista aves., near St. Mary's College, close to three lines of electric cars one passing property, lots 40 and 50 feet front by 100 deep; all improved with choice fruit and shade trees; good drainage, terms to suit. Apply to P. J. Keller, florist, 512 Seventh st., or on premises.

GREAT CHANCE—For sixty days only, you can buy a beautiful lot in the Jones tract, in the best part of Elmhurst, cement sidewalks; graded streets; city water; very low prices; $5 and $10 per month, without interest or taxes. Every house built on this property rents at once; houses built on easy terms. See owner, A Jones, Elmhurst, or L. L. M. Salsbury, agent Elmhurst Land Co., 465 Ninth st.

SNAP!—$7 per foot, worth $15, beautiful lot, 44x100 Clinton Moun tract, right in town, 12 min. from Broadway; charming view, healthy location; 3 min from electrics; must sell; owner going East. Address T Ellis this office

OCULISTS.

HAYWARD G. THOMAS M. D; office Central Bank building, Fourteenth and Broadway hours 10 to 4

SPIRITUALISTS.

MRS EWER Medium, will hold spiritual test meetings every Sunday evening and afternoon at 2 o'clock, a Becker's Hall, bet. Eighth and Ninth sts.

MUSICAL.

TEACHER of piano, organ mandolin, guitar and banjo. 120 Fifth st, bet Madison and Oak sts. Terms reasonable.

DRAMATIC.

A CLASS is being formed for practical playwrighting. Address S. G., box 5, this office.

SITUATIONS WANTED FEMALE.

A COMPETENT Swedish girl wants situation to do general housework, small washing, good cook. Call Ramona House, 13th and Harrison, room 38.

A GIRL wants to do general housework; is good plain cook, good references. Apply 836 Peralta st. for two days, near Seventh st.

A RELIABLE Swedish girl wants housework in Oakland; good plain cook, wages $20 to $25. Apply 527 Twenty-fourth st.

WANTED—A situation by a competent girl to do housework or cooking, is a good cook. Apply 912 Clay st

A LADY, experienced in teaching children, desires more pupils in the English branches. 512 Seventeenth st., Oakland.

SWEDISH GIRL desires situation to do second work or housework and cooking; $20. Address Mrs. Johnson, Golden Gate P. O. No postal cards.

SITUATION WANTED as good cook; good references from last place. 1272 Market, cor. Sixteenth.

MRS. HAROLD'S Employment Bureau, 515 Eighth street, furnishes first-class help of all nationalities at short notice.

FEMALE HELP WANTED.

WANTED—A girl to assist in housework and take charge of child; must sleep home, wages $8. Apply afternoon at 1007 Market st.

WANTED—Young girl to assist with light housework and children, small wages. Apply 834 Madison st.

WANTED—Neat, competent girls for situations as cooks, waitresses and chamber work. J. P. Johnston & Co, 842 Broadway, bet. Seventh and Eighth.

SITUATIONS WANTED--MALE.

JAPANESE day worker wants any kind of work on Saturday, or every afternoon. J. K. 763 Brush street.

COACHMAN—Position wanted by competent, reliable young Swedish man; can milk and take care of garden; best of references. Address Z. Y., box 6, this office.

MALE HELP WANTED.

TEN BOYS WANTED—Apply at once to H. Rief, 862 Washington st., Oakland.

PARTNER WANTED.

WANTED—A partner. Enquire at Golden's Leather and Shoe Finding Store, 467 Sixth st, bet. Washington and Broadway, Oakland.

EMPLOYMENT OFFICE.

PRIVATE Employment Office—Mrs L. C. Marvin's Hair Store, 1153 Washington street.

AGENTS WANTED.

AGENTS WANTED—Wanted, 5,000 live men and women to sell the fastest selling work of the time, "Klondyke Facts," by Joseph Ladue, the bonanza king of the new gold regions, where you were making cents, dollars await you now Terms sent by American Technical Book Co, 45 Vesey st, New York

YUKON GOLD FIELDS—Sensation of the century Only authentic, practical book, official and endorsed Positively first book ready. Don't wait for others. One agent sold 20 first afternoon. Contains maps, routes, expenses, mining laws climate, etc., etc. Price $1.50. Most liberal rates. Credit given Freight paid A fortune for agents Outfit and territory 10 cents. Monroe Book Co., Dept. 14, Chicago.

GOLD—ALASKA—Full information contained in our Descriptive Book, just published, 25 cents by mail How to get there, what to do Agents wanted. Monumental Publishing Co., Baltimore, Md.

TWO AGENTS wanted for three months; easy, profitable work, liberal terms. Apply Haussler Photographic Studio, Broadway, between Eighth and Ninth.

WILLIAM J. DINGEE,
WILLIAM J. DINGEE,
WILLIAM J. DINGEE,

460-462 EIGHTH ST., - - OAKLAND.
460-462 EIGHTH ST., - - OAKLAND.
460-462 EIGHTH ST., - - OAKLAND.

WANTED! WANTED!
WANTED! WANTED!
WANTED! WANTED!
WANTED! WANTED!
WANTED! WANTED!

WANTED! WANTED!
WANTED! WANTED!
WANTED! WANTED!
WANTED! WANTED!
WANTED! WANTED!

GOOD OAKLAND PROPERTY.
GOOD OAKLAND PROPERTY.
GOOD OAKLAND PROPERTY.
GOOD OAKLAND PROPERTY.
GOOD OAKLAND PROPERTY.
GOOD OAKLAND PROPERTY.
GOOD OAKLAND PROPERTY.

GOOD OAKLAND PROPERTY.
GOOD OAKLAND PROPERTY.
GOOD OAKLAND PROPERTY.
GOOD OAKLAND PROPERTY.
GOOD OAKLAND PROPERTY.
GOOD OAKLAND PROPERTY.
GOOD OAKLAND PROPERTY.

List your house and lot business property or acres at this office, and we can find you a buyer if your price is reasonable

Times are getting better—an unprecedented demand for all classes of real estate during the past three weeks—and we have made more sales during that time than for any like period in the last two years.

If people will put the right price on their property,

WE CAN SELL IT.
WE CAN SELL IT.
WE CAN SELL IT.
WE CAN SELL IT.
WE CAN SELL IT.
WE CAN SELL IT.

THE TIME to realize is when buyers want to buy.

THINK IT OVER.
THINK IT OVER.
THINK IT OVER.
THINK IT OVER.

Call at our office

IMMEDIATELY.
IMMEDIATELY.
IMMEDIATELY.

TELL US WHAT YOU HAVE,

GIVE US YOUR INSIDE FIGURES,

We will do the rest.

Correspondence

IMMEDIATELY ANSWERED.

WILLIAM J. DINGEE,
WILLIAM J. DINGEE,

460-462 EIGHTH ST., - - OAKLAND.
460-462 EIGHTH ST., - - OAKLAND.

REAL ESTATE.

EXCHANGE.

EXCHANGE.

EXCHANGE.

Sunol property, twelve acres rolling and level land, one-half mile of depot, on Glenn Avenue, 1½ acres in apricots, 1½ acres table grapes, about 20 cherry trees, good cottage of five rooms, windmill and well; barn, etc., 300 feet fromage on Sinbad Creek. Value, $3,00; will exchange for Oakland Alameda, Fruitvale, Berkeley property, or for a good rooming house in either of the places.

For particulars apply to LAYMANCE REAL ESTATE CO., 466 Eight street, Oakland.

EXCHANGE.

EXCHANGE.

EXCHANGE.

How is this—To exchange $4,000 ranch in Shasta county of 100 acres, 40 acres in full bearing fruit, consisting principally of Apricots, Prunes, Pears and Peaches; also other fruits; 40 acres in grain; 20 acres heavily wooded with oak timber; fine well; medium farm house of five rooms, barn and outbuildings; all farming implements; span horses, wagon, cart, etc. Will exchange this property, subject to mortgage of $1,100, for Oakland, Alameda, Fruitvale or Berkeley property.

Particulars LAYMANCE REAL ESTATE, 466 Eighth street.

MONEY WANTED
MONEY WANTED
MONEY WANTED

Oakland Tribune

PUBLISHED DAILY (Sunday excepted)

—at—

412, 415 and 417 EIGHTH STREET

—by the—

TRIBUNE PUBLISHING COMPANY

WILLIAM E DARGIE, President.

Delivered by Carrier

AT FIFTY CENTS PER MONTH

OUR EASTERN OFFICE

The Eastern Office of The Tribune is located at 230 Temple Court Building New York City Complete files of The Tribune may be found there Visitors always welcome

E KATZ Manager

AMUSEMENTS.

Oakland—"Mrs Partington and Her Son Ike

Fifteenth and Franklin streets—Bartholomew's Horse Show

Baldwin—Rosemary

Columbia—The Charity Ball

Morosco—The Tornado

Alcazar—Turn Me to Greek

Tivoli Opera House—Romeo and Juliet

Orpheum—High Class Vaudeville

PICNICS AT SHELL MOUND PARK

August 14th—French Zouaves of San Francisco

TWELVE-PAGE EDITION.

SATURDAY AUGUST 14, 1897

Japan seems to have drawn in her horns very suddenly

Fingree of Michigan says the laborer wears twice as many shoes as the millionaire He must have had reference to a horse

In view of the announcement that there are 7 saloons at Dawson City the good cure is liable to experience a reverse motion

Senator Pettigrew is learning to ride a bicycle It is a great time he was getting his head bumped even if he has to do it himself

Isn't it a little strange that despite the fact that the crops are so all as usual this year the usual kicks are holding short in continuance

The tariff engineers are said to have raised the price of the article used commodity Tariff though can be relied on to see the raise

Strength will fill the state reporter Sheridan is rapidly improving Hadyn is never parted of the most of his life until he reached New York

Hides decline in wheat of the past day or two are not the harbingers It is a temporary setback caused by fluctuations consequent on market manipulations

A Connecticut man says that boiling water will burn into the air comes down as rivers He omits to state though how high it must be to be thrown to effect such a transformation

According to the St Louis Star a tailor in that city pays his sewing girls only six cents a day This is scarcely a proof of the school advice that as we sow so shall we reap

Nine-tenths of the city railroad and electric passenger railway stocks have gone up to the limit since the Finance committee decided to recommend the payment of a license tax of $800 instead of $500 as at present Where's Debs?

A lady in St Louis tried to kill her husband by throwing a vitriol over him but he escaped with only a few slight burns Jealousy is the green eyed monster that makes the husband wear a green tie

Cuba is still the evidence [illegible] Spain is rapidly losing [illegible] Madrid is never tired of the most of his life until he reached New York

[illegible] decline in wheat of the past day or two are not the harbingers It is a temporary setback caused by fluctuations consequent on market manipulations

A Connecticut man says that boiling water will burn into the air comes down as rivers He omits to state though how high it must be to be thrown to effect such a transformation

According to the St Louis Star a tailor in that city pays his sewing girls only six cents a day This is scarcely a proof of the school advice that as we sow so shall we reap

Nine-tenths of the city railroad and electric passenger railway stocks have gone up to the limit since the Finance committee decided to recommend the payment of a license tax of $800 instead of $500 as at present Where's Debs?

A lady in St Louis tried to kill her husband by throwing a vitriol over him but he escaped with only a few slight burns Jealousy is the green eyed monster that makes the husband wear a green tie

[illegible] Japan [illegible] Madrid [illegible]

The Lace House

Corner Twelfth and Washington Streets
Tel. 1071—Red.

The H. C. Capwell Co.

(Incorporated.)

New Flannelettes We have just placed in stock a lot of Flannelettes in neat, new patterns and choice colorings, which we believe to be the best values possible to obtain. The line is a new one with us and we are making a record for price on it.

At **5c**—This grade is one that is hard to find. When it is found, it is not likely to be the quality we are selling, at the price. Twelve good patterns in this lot.

At **8½c**—Double-faced, splendid patterns, and a quality that is sold in many places as a special value at 10c. Twenty-five patterns to show you.

At **10c**—An extra good quality in French Flannel Patterns (twenty of them).

At this price also, dark colored, fleece back Wrapper Flannel in attractive designs.

At **15c**—Extra heavy goods, suitable for bath robes or dressing saques. Patterns are the prettiest ever shown in this class of goods.

See display in window "D" on Washington St.

New Silkolines We are selling, under regular prices, a special purchase of Figured Silkolines in the latest designs and most popular colors.

At 10c—Gold Printed Crepe Effects, that formerly sold for 12½c. Patterns are especially good.

At **12½c**—A great assortment (48 patterns) of regular 15c goods in dainty figures and pleasing colors. In this line we cannot fail to suit.

See display in window "G" on Twelfth St.

MISS PACKARD WRITES OF PROFESSOR GAYLEY.

An Article in the Aegis Which Contains Some Pungent Paragraphs.

Miss Packard has written an article for the current number of the High School Aegis in which she clearly outlines the circumstances connected with the examination and discrediting of the High school in English. Her article is very similar to that published in the Tribune some weeks ago, except that she makes a sharp thrust at Professor Gayley who was charged with the task of examining the Los Angeles High school. Miss Packard says:

"Certain High schools were accepted without examination. Los Angeles for example, was visited during its fiesta. It being a holiday, the examiner attended la fiesta and accredited the High school.

"If the standard has not been suddenly raised it is incomprehensible that the San Francisco and Berkeley High schools should all have been accepted last year and failed this. If the standard has been raised it is equally puzzling that Los Angeles and San Bernardino needed no inspection."

Elected Officers

The Academic Athletic League held a meeting in the Y. M. C. A. parlors last night and W. F. Hall of the Oakland High School and Tyrell Hamlin of the Berkeley High School were elected president and secretary respectfully.

The date of the field day was set for October 9th and a committee of three were appointed to arrange for a tennis tournament.

The Amateur Athlete of New York was declared the official organ of the League.

After the meeting C. P. Mott addressed the delegates on football.

The Convention "Printer."

The convention number of the Oakland Printer is prosy and conventional. It is up to date and the most pretentious issue of that busy little journal yet printed. It is copiously illustrated and contains much news of general interest, as well as much that is of special interest to the craft. A few half-tones of local buildings and scenery are presented in an artistic manner and A. J. Read, the editor and M. A. McInnis the business manager are to be congratulated on the success of their efforts.

Fear Grave Snatchers.

It is understood that an attempt will be made by grave snatchers to secure the body of Joe Sullivan, the East Oakland giant, who died in this city about three years ago.

Medical men, it is said, are desirous of obtaining the skeleton for scientific purposes. The grave in which the body was interred is being watched by friends.

Will Go to Alaska.

The shipyards in Alameda are pressed with work. At present the North Fork and the old ferry boat Mare Island are being prepared to go to St. Michaels.

The former will have accommodations for 100 passengers.

A New Trial Denied.

The motion of the defense for a new trial in the case of the county against Mary Ives Crocker in condemnation proceedings was argued before Judge Ogden yesterday and denied. The question affects the right of way for a road along Arroyo Mocha.

For Men Only.

At the Young Men's Christian Association tomorrow afternoon at 3:30 o'clock, N. D. Brasfield will address men only on "The Great Question for a Young Man." A male quartette will sing. All young men are invited to attend.

"THE TRUE CHRISTIAN"

Local Pastors Tell How to Live a Useful Life.

GOOD THEMES ANNOUNCED.

Usual Sunday Celebrations in the Churches of the City.

HIGH GRADE SACRED MUSIC.

St. Paul's Makes Preparation to Worship More in Song.

With the return of the rector of St. Paul's Episcopal Church from his summer vacation and the re-establishment of the full choir under the able management of Professor Bartlett, certain improvements and changes in the music may be looked for in the near future.

Following the example of many Eastern parishes of the Episcopal Church, and notably the successful departure of Grace Church, San Francisco, from the old ways, the lovers of good music at St. Paul's are arranging for a series of services on the first Sundays of the month, which shall be largely musical in their character.

The shortened form of evening prayer will be followed and the sermon omitted, its place being taken by musical selections of a high order. It will be remembered in this connection that the Episcopal Church leads the way in this country in illustrating the fact that the music of the sanctuary in order to be popular, need not be of the trashy kind so often heard in many places of worship.

Lovers of good music, well rendered, may be sure of hearing it at St. Paul's.

The Epworth League Alliance of Alameda county will hold its third quarterly convention at Golden Gate next Tuesday night. The Alliance is composed of all the Epworth Leagues of Alameda county, including the German branch. The principal business of the evening will be the hearing of the reports from the great international convention which met last month in Toronto, Canada. The principal speaker will be the Rev. John Stephens of Simpson Memorial Church in San Francisco. His address will be "Echoes From Toronto." At the Toronto conference over 20,000 delegates were present. The gathering was similar in all respects to the great meeting of the Christian Endeavorers.

First Congregational Church—Rev. Chas. R. Brown, pastor, will preach morning and evening. Morning service, 11 o'clock, "The Man on Horseback," evening service, 7.30 o'clock, "The Present Value of Righteousness."

First Presbyterian Church—Services at 11 A. M. and at 7.30 P. M. Dr. Coyle will preach. Morning subject, "Sirs, be of Good Cheer." Evening subject, "The Pre-eminent Christ."

Pilgrim Congregational Church—Services both morning and evening. In the morning the subject of discourse will be "Jesus Christ." In the evening "The Coming Saviour or the Great Event of 1901."

First Free Baptist Church—on Twenty-first street, between Brush street and San Pablo avenue. Services at 11 A. M. and 7.30 P. M. In the morning the pastor, Rev. Philip Graif, will preach on "The Simplicity of Faith" and in the evening on "Creed and Deed." Seats free. Special music. Everybody cordially invited.

The Church of Christ—Revival services. At City Hall plaza at 10.30 A. M., and at the People's Hall, 767 Sixth street, near Market, at 3 P. M. Subject, "Salvation and Healing of Disease," at 7:30 P. M., "The Body the Temple of the Living God," illustrated by life-size oil paintings. All invited. No collections. Dr. A. P. Truesdell, pastor, with other evangelists.

Eighth avenue M. E. Church—S. J. Carroll, pastor. Preaching at 11 A. M. by the Rev. C. L. Libby of the Southern California Conference, and at 7:30 P. M. by the pastor. Subject of evening sermon, "The Leopard's Spot and the Negroe's Skin Made White." Sunday school at 12.30, Epworth League at 6.30.

St. Paul's Church—R. Ritchie, rector. Ninth Sunday after Trinity. Holy communion at 8 A. M., Sunday school at 9 45 A. M., morning prayer and sermon at 11 o'clock; evening prayer and sermon at 7 30 o'clock.

Central Christian Church—Edwards Davis, minister. Morning service 10 45; informal service, evening service 7 45; subject, "The Universal as a Symbol of God."

First Unitarian Church—Rev. George R. Dodson of Alameda preaches at 11 A. M. Topic, "Humanity First."

Divine Science—Services at Gier's Hall, 511 Fourteenth street, at 8 P. M. Mrs. C. S. Alden, director of the School of Christ, Chicago, will speak. Subject, "God in Man."

Grand Army Hall—There will be services at Grand Army Hall, Eleventh street, between Washington and Clay. Sunday afternoon and evening. A special feature will be divine healing at the altar. Rev. Mr. Duvall will conduct the services.

Thirty-fourth Street Methodist Church—At 11 A. M. Rev. G. H. Jones will preach. Text, "Sir, We Would See Jesus." At 7 30 P. M., Epworth League evangelistic platform meeting. Speakers: O. Van Every, Mrs. C. E. Maddocks, Mrs. L. Dickson, Dr. F. Clagie, Edith Martin. Evangelistic singing.

Theosophical Society—Lecture by C. B. Woodruff. Subject: "The Holy Grail." At the Theosophical Library, Hamilton Hall, at 8 P. M. Open branch meeting next Friday evening. Subject: "Love." All welcome.

Watchers' Meeting—Rev. C. C. Herriott will preach at Watchers' Meeting, Gospel Tent, Broadway near Fourteenth, Sunday, the 15th, at 3 P. M. "Faith."

First Christian Church, Odd Fellows' Hall, Eleventh and Franklin streets, Glen McWilliams, pastor. Morning services at 10.45. Evening services at 7.45. Subject: "The Foundation of the Christian Church."

Asbury M. E. Church South—Preaching at 11 A. M. by Rev. R. P. Wilson, D. D., 7:15 P. M. by the pastor. Subject: "Glorying in the Cross."

Universalist Church, corner of Twelfth and West streets—Services at 11 A. M. Rev. E. E. Hamand will deliver a review of "The World's Great Tragedy," by Marie Correlli.

Tenth Avenue Baptist Church—Pastor C. M. Hill will preach. Subjects: 11 A. M., "Confessing and Denying Christ"; 7:30 P. M., "Christian Baptism as a Sign." Baptismal service in the evening.

First Methodist Episcopal Church—Dr. Kummer will occupy his pulpit both morning and evening. At 11 A. M., he will speak on "Religion on the Road." In the evening at 7 30 o'clock his theme will be, "Alaskan Nuggets." He will give an account of his observations among the miners bound for the Yukon, also the mission work in the cities of Alaska, the work of Dr. Duncan at New Metlakahtla, and will exhibit a totem once belonging to Dr. Duncan.

Evangelist A. H. Rule of Des Moines will preach at the hall at 1163 Jefferson street, corner of Fourteenth street, Sunday evening at 7 45 P. M. Bible reading at 3 P. M., to which all are cordially invited.

Brooklyn Presbyterian Church, S. S. Palmer, pastor—Morning service, 11 o'clock, evening service, 7.30. Rev. Dr. Martin of Santa Rosa will preach at both services, exchanging with the pastor.

Plymouth Ave. Congregational Church, Rev. A. O. Stevens, pastor—11 A. M., "The Pure in Heart"; 7:45 P. M., "Things That Mar Manhood."

St. Markus German Lutheran Church, Filbert street, near Seventh street, Rev. A. Jatho, pastor—Service at 10.30 A. M. Subject: "Work Out Your Own Salvation." All welcome.

Fruitvale Presbyterian Church, Fruitvale, Rev. E. E. Clark, pastor—Services at 11 A. M. and 7 30 P. M. Subject of morning sermon: "Strength From Christ." Subject of evening sermon: "Witnesses."

Rev. A. W. Rider of the Memorial Church, Los Angeles, will occupy the pulpit of the First Baptist Church tomorrow morning and evening.

Home of Truth northeast corner Fourteenth and Webster streets—Services at 11 A. M. and 7:45 P. M.

First English Lutheran Church, Rev. J. E. Bushnell, D. D., pastor—11 A. M., sermon by Rev. E. F. Unangst, D. D., of India. Subject: "Thy Kingdom Come." 7.45, sermon by the pastor. Subject: "A Miracle of Love."

Market Street Congregational Church, corner Market and Eighteenth streets—Rev. E. S. Chapman, D. D., the pastor will preach tomorrow at 11 A. M. on "Prevailing Prayer." At 7:15 there will be a grand Christian Endeavor rally. The pastor will preside, and there will be several short addresses by members of the Senior Christian Endeavor Society, interspersed with choice music.

First A. M. E. Church J. E. Edwards, pastor—This being the closing Sabbath of the year, the services will be of general interest. The pastor takes his leave of the congregation on Sabbath evening, and will depart for Sacramento on Tuesday for the annual conference. Morning subject "The Hope of the Soul." Evening "With the Christ." The annual statements of the stewards and trustees will be read in the evening.

Oakland Psychical Society, Fraternal Hall, Washington street—Sunday, at 3 P. M., conference; at 8 P. M., Professor Loveland lectures, followed by Mme. Florence Montague.

First Church of Christ Scientists, Loring Hall, Eleventh and Clay streets—Sunday at 11 A. M., subject "Paul Teaches That Christian Liberty Is Not License to Indulge, but the Overcoming of Material Appetites." Friday, at reading room, Twelfth and Jefferson streets, at 7:30 P. M.

St. John's (Episcopal) Church—Ninth Sunday after Trinity. Services in California Hall, 1015 Clay street, at 7.45 and 11 A. M. and 7:30 P. M.

Union Street Presbyterian Church, H. D. Brasfield, pastor—Divine worship at 11 A. M. Subject: "Healing and Doing." People's service, 7.30 P. M.: "Born Again."

Swedish Mission Church, Filbert, between Seventh and Eighth streets, C. A. Nelson, pastor—Services at 11 A. M. and 7 30 P. M. Sunday school and Bible class at 10 A. M. Young people meet at 6:30 P. M. Every one welcomed.

First New Church (Swedenborgian)—Rev. L. G. Jordan of Philadelphia will preach tomorrow morning at 11 o'clock at the First New Church (Swedenborgian) Society's place of worship, Montana Hall, Seventh street, near Adeline.

Chester Street Methodist Episcopal Church—George W. Beatty, pastor, will preach at 11 A. M., and Evangelist R. S. Manshel at 7.30 P. M. The evangelist will also conduct the Epworth League meeting at 6 30.

Rev. R. S. Manshel, the well known and successful evangelist, will hold a series of meetings in the Chester Street Methodist Episcopal Church, beginning Sunday, August 15th. Song service at 7:45 P. M., and preaching at 8. All are cordially invited.

St. Andrew's Episcopal Church, West Oakland, Rev. J. Hulme, rector—Ninth Sunday after Trinity. Holy communion and morning prayer at 11 A. M. Evening prayer at 7 30 P. M. Rev. T. J. Nicholas, B. A., of University College, Oxford, England, will preach in the evening.

Centennial Presbyterian Church—Preaching morning and evening by Rev. F. J. Akers. Morning subject, "A Christian Worth Copying"; evening subject, "Heaven."

Rogers Discharged.

William Rogers, who was arrested over a year ago for obtaining money from Annie Pfannstiehl under false pretenses, was discharged, on motion of Prosecuting Attorney Moore, this morning. Rogers was arrested on several charges and on one has served a year in the county jail. It was the opinion of the Prosecuting Attorney that the evidence was not sufficient to convict Rogers.

HO, FOR ALASKA!

LAST CHANCE THIS SUMMER

FROM SAN FRANCISCO TO DAWSON IN FIRST-CLASS STYLE,

VIA. ST. MICHAEL

By the Fast and Staunch Steamer NOYO and Our Fast River Steamer

Sailing from here about AUGUST 22. Fare only $300 from San Francisco to Dawson, AND YOU HAVE NO OTHER EXPENSE, as meals and berth are included and 150 lbs. of baggage allowed FREE. WE WILL BE IN DAWSON BEFORE THE YUKON RIVER CLOSES, or agree to furnish you meals and berth until you do get there. THIS WE GUARANTEE. Extra freight will be taken at reasonable prices. Apply or write quickly.

GRAUMAN & MACKINTOSH

D. J. GRAUMAN, Gen'l Mg'r. 14 POST ST., San Francisco

THE GENUINE JOHANN HOFF'S MALT EXTRACT MAKES FLESH AND BLOOD AVOID SUBSTITUTES EISNER & MENDELSON CO. NEW YORK, AGENTS

NEW ORDINANCES ARE RECOMMENDED.

The Board of Health Advises the Council Concerning Meat Laws.

Report of the Officials Show the City Is in a Sanitary Condition.

The Board of Health held its monthly meeting last evening and decided on several ordinances which the City Council will be recommended to adopt.

The first ordinance was as follows:

"No person shall keep, sell or offer for sale any freshly slaughtered meat until the same shall be inspected and approved by the United States government inspector and the seals attached thereto according to the government regulations."

The penalty for non-compliance is $100, with the usual alternative.

An ordinance requiring and regulating the obtaining of permits for the interment and removal of dead bodies was approved by the Board and recommended to the Council for adoption.

The reports of the officials showed that the sanitary condition of the city was on the whole good.

City Veterinarian Pierce's report contained the following comments:

"I have examined the free market seven times and confiscated and destroyed six baskets of fruit.

"I have examined twenty-six dairies during the past month, with a total number of 975 cows of which I found eight to be suffering with tuberculosis. I condemned them and ordered them destroyed."

Sanitary Inspector Smith's report showed that the St. Lawrence House had been put in good sanitary condition. Notification has been sent the plumbers in the annexed district to file bonds.

Health Officer Dunn gave a full and exhaustive report on the condition of the schools in the annexed district.

The sanitary condition of Bay school was found to be excellent; the water supply of the Peralta school being a well, and adjacent to the outhouses, was liable to be contaminated, Temescal was found to be similarly situated.

Dr. Dunn also touched upon the working of the crematory in his report:

It read: "Under present conditions the ashes and garbage not being separated, the place was not exactly a perfumery factory, but no one could object to the establishment. Steps should be taken to repair the sewers crossing the marsh. There would be no complaint if the sewer were run out to deep water. The West Oakland engine house was found to be in an unsanitary condition."

In reference to Cemetery creek, he suggested that it be flushed, and after flushing, that lime be used freely. This would put it in almost as good condition as in winter.

"The number of deaths during July was 71, a death rate per 100 of 11.84. The total number of births during the same period was 117.

"In connection with Auditor Snow, the doctor said he had estimated the present population of the city at 75,000."

Towels for school children was a subject which had attracted Dr. Eaton's attention, and he thought the children should be provided with individual towels or the supply should be increased.

Further time was granted the committee in the matter of appointment of an additional market inspector.

In reply to an inquiry, D. E. Salmon, chief of the Bureau of Animal Industry, Washington, D. C., advises the Board, through Dr. Dunn, that the Bureau could supply only enough tuberculin for 100 cases per week.

BAND CONCERT TONIGHT.

The Second Regiment Band Will Play at City Hall Park.

The Second Regiment Band will give a fine concert this evening in City Hall Park. The programme is as follows.

March, "Reading Commandery" .Althouse
Overture, "Tally Ho" .... J. P. Sousa
Waltz, "Don't Be Cross" ....C. Zeller
Clarionet solo .... (Selected)
Performed by H. Fisher.
Serenade "Soldier's Dream" ......Wiegand
March, "Chinatown" ....Rosey
Selection, "Offenbachianna" ....Offenbach
Song for cornet, "Idol of My Heart" .... Stahl
Performed by O. Lercher.
Medley overture, "Around the Metropolis" ....Beyer
March, "Tenth Regiment" ....Hall
D. P. F. Macdonald, director.

Struck by a Car.

Fred Hynes, who resides at Thirty-first and Mission streets, San Francisco, lay down on the track on Eighth street last night. He was struck by one of the west bound electric cars, rolled over several times, but the car was stopped before the wheels reached him. He sustained a scalp wound and a broken rib. After his injuries had been attended to at the Receiving Hospital, he was taken home.

A New Forester Court.

Escholtzia Court No. 8,661, Ancient Order of Foresters, recently organized in North Oakland, meets every Wednesday evening at 8 o'clock at the Emeryville Hotel.

The Press Clipping Bureau
510 Montgomery street, San Francisco, furnishes all newspaper clippings on all subjects, business and personal.

BAGS
and Twine at BROWN'S PAPER HOUSE, 427 Tenth street.

15 to 25%

Saved on all your purchases by trading with the 250 stores we represent.

BUYERS' EXCHANGE

962 BROADWAY

Bet. 9th and 10th Sts. Tel. Black 3894
NO COST! SAVES MONEY!

Ordered in a minute
delivered in another—
our high test oil.

SMITH & BAXTER,
Successors to G. W. Arper
Offices: Webster and 9th Sts.
Tel. Main 104.

STOCK MOVING OUT.

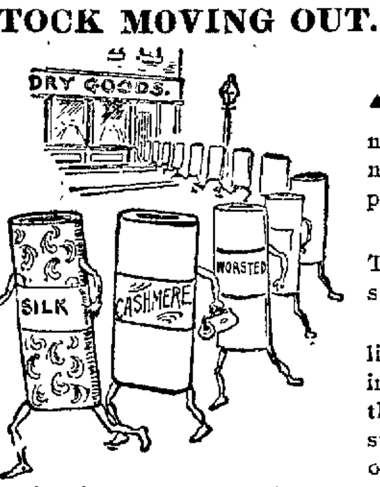

SILKS lead a phenomenal sale in our store, but we need room and must sacrifice our present stock.

Elegant combinations of Brocade Taffeta at **75c** a yard which are stunners.

DRESS GOODS are next on the list and we have inaugurated prices in some lines which cast everything in the shade. We feel the summer season is almost over and our new fabrics crowding the counters already, force us to make extraordinary effort.

All Summer Dress Goods will be sold regardless of cost—no exception. **In fact, we are showing already a fine line of New Dress Patterns in 75 New Styles At $3.50 a Suit.**

Call in and take advantage of this opportunity, for it is like finding money without going to Kloudyke.

ABRAHAMSON BROS.

S. E. COR. WASHINGTON AND 13th STREETS.

THEO. GIER COMPANY

Wine and Liquor Merchants

Office & Salesroom, 915 Washington St.

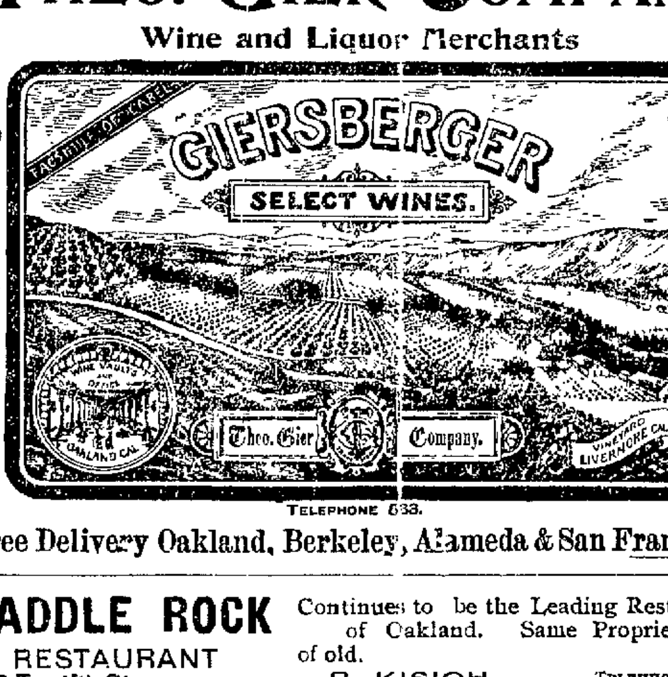

Wine Vaults, N. E. Cor. 8 St. & Broadway.

TELEPHONE 633.

Free Delivery Oakland, Berkeley, Alameda & San Francisco.

SADDLE ROCK RESTAURANT Continues to be the Leading Restaurant of Oakland. Same Proprietor as of old.
463 Twelfth St. P. KISICH. Telephone 439.

BROWN & McKINNON —OLDEST— **Merchant Tailors** IN OAKLAND.
We carry a full line of desirable staple goods and latest novelties.
... FALL GOODS JUST IN ...
Evarts Block - - - 1108 BROADWAY.

Are you a Property owner? Interested in street work? Heard of the Williams' Paving Blocks? Office 10th St., bet. Broadway & Washington.

THE **New Creamery** Is open. It is a good thing for Oakland. At 464 10th St. MRS. JAMES PROPR.

The Oakland Agency
— OF THE —
SCOTTISH UNION AND NATIONAL INSURANCE CO.
Of Edinburgh, Scotland
[Established A. D. 1824]
One of the best known and strongest Fire Insurance Companies in the World, has been transferred to
Mr. Harry F. Gordon
Mr. Gordon respectfully solicits the continued patronage for this great Company's clients, and advises that all endorsements and transfers affecting their policies, will be made only at his office
1006 Broadway, Oakland
R. C. MEDCRAFT, Gen'l Agt.

Not the wheel but the man you buy it from is the chief consideration. Buy the **WARNER SPECIAL** From "Pop" Field—man and wheel both honest. **Telegraph, New Bd'wy & 16th**

Teeth Extracted

Absolutely Without Pain

GOLD FILLINGS WITHOUT PAIN

FOR THE PURPOSE OF INTRODUCING OURSELVES TO THE PUBLIC WE WILL FOR TWO WEEKS beginning MONDAY, July 12 insert all Fillings and do all other Dental work for THE COST OF MATERIAL USED ONLY.

EXTRACTING FREE.

WE DO NOT EMPLOY STUDENTS

CATAPHORESIS.

The very latest Cataphoric and other Electrical Appliances are made use of in our offices, rendering all Dental Operations Absolutely Painless.

PLATE WORK
CROWN WORK
BRIDGE WORK
PORCELAIN WORK

Metropolitan DENTAL PARLORS

927 MARKET STREET 927

SPRECKELS BUILDING

HOURS—From 9 A. M. to 6:30 P. M. and 7:30 P. M. to 9 P. M.
SUNDAY—Open Until 12.

FIFTH FLOOR. TAKE ELEVATOR

To Klondyke and Dawson City

ALL STEAM ROUTE.

BY THE FAST STEAMER NAVARRO TO St. Michaels, thence up the Yukon River direct to Dawson and the gold fields by the light draught river steamer Thomas Dwyer, avoiding barges and all risks of failure. Leaves San Francisco August 17th, arrive at St. Michaels about September 1st; arrive Dawson September 20th. The only expedition that can possibly go through. Fare, including 150 pounds baggage, $300; extra freight at reasonable rates.

YUKON EXPLOITING AND TRADING CO.
118 Montgomery St., S. F.

Strayed or Stolen

From the barn of C. L. Maxwell, 1266 Fourth avenue, Oakland, Cal., on the night of July 31st, a light bay horse, five years old, weight about 1,000 pounds, 15 hands high, black mane and tail, letter "S" branded on the off side of the neck, is a good stepper and full of life; in fair condition. A reasonable reward will be paid for the recovery of the same. Address information to owner or CHARLES E. LLOYD, Chief of Police.

Call for Opera Talent

Mr. W. J. McCoy wishes to announce that he will meet chorus and solo singers who desire to participate in the operas to be given under his direction during the coming season, at Kohler Chase Hall on Saturday, August 21st, at 10 o'clock. Only good chorus singers who can read music readily need apply.

SOCIETY NEWS

What the Smart Set Has Been Doing During the Week.

SEVERAL PRETTY WEDDINGS.

Outdoor Summer Recreation Gives Way to Indoor Amusement.

MISS MEDDLER'S BRIGHT TALK.

The Interesting Things Which She Saw and Heard.

Mary Nicholson's wedding was the event of the week, and was one of the jolliest weddings that has taken place in this somnolent burg in a long while. There was not a trace of stiffness about it and everything was as merry as the proverbial marriage-bell, which is a great deal more than can be said of some weddings. Somehow everything always goes at that house. There's a hospitality and an ease about the place that makes everyone prize an invitation. There were about a hundred people at the wedding—old and intimate friends for the most part. The house was beautifully decorated. The west parlor where the ceremony was performed was gay with the sweet-scented amaryllis, standing on its own graceful stalks, with smilax and asparagus fern to relieve it. Wide pink ribbons were draped among the lilies of the bridal bower and a prie dieux lay in front. The guests gathered in the two long parlors through which the bridal party had to pass. To the Lohengrin March, the groom unattended except for the officiating clergyman, Rev. Floyd Maynard of St. John's, entered and stood within the pink bower. The bride and her maids came in at the other end of the room. The bridesmaids, who led the procession, were Miss Buckley and Miss Rozelle Nicholson, the youngest sister of the bride. Miss Nicholson, who has beautiful Titian hair and a fine complexion, wore a gown of sheer white organdie and green ribbons at throat and waist. Her sleeves were elbow length, she wore no gloves and carried a bouquet of La France roses. Miss Buckley who is a pretty brunette, wore white organdie with pink ribbons and also carried pink roses. The bride followed the two maids on the arm of her eldest brother, Dr. Emmet Nicholson. She wore her going-away gown of handsome blue tailor-made broadcloth. The bride is a tall and handsome blonde. Her hair was arranged high on her head and without ornaments. She carried a bouquet of pink roses.

Mrs Nicholson, the bride's mother, gave away her daughter. It was a very pretty ceremony. A host of friends pressed about and offered the heartiest congratulations immediately afterward.

The breakfast was a buffet affair in the large dining-room, the long table decorated with pink ribbons and potted plants. Over all spread an immense pink umbrella. All over the house the shades had been drawn though it was only half-past two, and the gas globes were shrouded in pink mufflers which softened the glow very becomingly. In the dining room, aglow with pink candles, a very dainty feast was spread. Toasts were drunk in champagne and the speeches were singularly happy and appropriate. Charles S. Wheeler, the San Francisco lawyer, was toast-master. He toasted the bride with some very pretty references to his own marriage in the Nicholson home ten years ago, and some tender thoughts on happy marriages in general. He ended with.

"The heart that has truly loved ne'er forgets
But as truly loves into its close,
As the sunflower turns on her god when he sets,
The same look that she turned when he rose."

All the toasts were drunk standing, with glasses high in the air. John Britton responded humorously to Mr. Wheeler's toast. Mr. Britton's vim is always comedy. He read a humorous poem of his own concoction, called "Since Paul is for Mary, and Mary for Paul." It will be kept among the bride's treasures. He also said a word for the groom, so that he was not quite without honor in his own country. Mr. Letcher toasted Mrs. Nicholson and the three unmarried daughters, and Bert Dusinberry gave that always pathetic toast—"To those who are gone but not forgotten." That toast was drunk very silently, for all there, remembered with love the dear Dr. Nicholson and the affectionate grandmother, who have so lately gone away.

The bride and groom departed later in the afternoon on a brief wedding tour, the destination of which was a secret. There was a shower of rice and as the carriage rolled away, a motley collection of old shoes was seen to be dangling from the back of the carriage. The wedding party was photographed just before entering the carriage.

The bride cut and distributed with her own hands the bride's cake. I shouldn't wonder if she made it too, for Mamie is a very capable girl. The ring fell to the lot of Miss Rozelle Nicholson in token that she would be a bride before the year is up. The bride's bouquet was thrown just as the bride and groom left the garden. It was caught by Miss Carrie Nicholson who straightway received congratulations on the lawn.

The wedding gifts were specially pretty and numerous. The groom gave the bride a beautiful marquise opal ring, set round with diamonds. Mrs. Willie Rosenfeld of San Francisco sent a dining-room set of oak, including the elegantly carved dining table and sideboard. There was any quantity of cut glass, pictures, silver, porcelain, and several pieces of furniture. All these pretty things will show to great advantage in the quaint cottage the pair have been building on Ninth avenue, East Oakland. They are already keeping house there.

The groom, Paul Raven Shipley, is a well known young man. He holds a responsible position with the firm of Carrick & Hayes. Miss Nicholson is the eldest daughter of the late Dr. Nicholson and a popular girl. The family is of Southern stock.

Among the guests were Mrs. M. B. Nicholson, Misses Carrie, Belle and Rozelle Nicholson, Dr Emmet Nicholson, Jack Nicholson, Mrs. Shipley, Mr. and Mrs. Charles S. Wheeler, Miss Josephine Pierce, Miss Mabel Craft, Mr. and Mrs. John Britton, Mr. and Mrs. Eastland, Mrs. Willie Rosenfeld, Mrs. Hyde, Miss Minnie Bunker, Bert Dusinberry, A. A. Long, Mr. Smith, Mr. and Mrs. Belcher, Mrs Marsh, and Miss Buckley.

The Moffitt-Folger wedding was much quieter, but a pretty affair for all that. It took place at the bride's home, 563 Twenty-fourth street, on Wednesday at three o'clock. There were only a few friends beside the relatives bidden to witness the ceremony, which was performed by Father McSweeney of St Francis de Sales church. The bride was very pretty in her gown of white silk with a tulle veil and bouquet of Nephetos roses. The house was decorated in pink and the maid of honor, Miss Alice Moffitt, a cousin of the bride, wore pink organdie over pink silk, and carried pink roses. Athearn Folger, the groom's brother, attended him. Mrs. Folger, the groom's mother, was present. The bride and groom have kept their whereabout during the honeymoon a secret so profound that none may guess.

The bride is a pretty girl and noted for her animation At the old assemblies she was a belle. The groom is very well known socially and moves in the inner circles of the Jackson street clique. The bride has always been known as "Libbie" Moffitt and as "Elizabeth Claire" one hardly recognizes her. She is a cousin of Alice and Lucy Moffitt. Among those who witnessed the ceremony were Mr. and Mrs. James Moffitt, Misses Alice and Lucy Moffitt, Mrs. J. A. Folger, Mrs. George Cook, Mrs. Charles Snook, Dr. Herbert Moffitt, Miss Beatrice Russell, Miss Marguerite Jolliffe.

* * *

The ladies of St. Paul's will give a unique parish bazaar as soon as the September moon is on the full. The Baker grounds at Thirteenth and Madison will probably be the scene. It is the intention to light up the melancholy ruins of the old Houghton house, which is very picturesque by moonlight.

Mrs. Seth Wilson Cushman gave the first entertainment since her marriage at her new home in San Francisco on Thursday afternoon of this week. Mrs. Cushman, who is known on this side of the bay as Olive Reed, did not forget her Oakland friends and this city was well represented. It was a musical afternoon at 938 Hayes street, the hours being from 3 to 6 feet. Mrs. Cushman was assisted in receiving by her sisters, the Misses Annie and Eva Reed, and Mrs. John Sibley, the soprano. On the informal programme that made the afternoon pass all too soon, were Mrs. Cushman, contralto, who sang several numbers, Miss Safford, Mrs. Marion Albright Bray, and Mrs. Alicia Shed Langstroth, readers, Miss Alma Berglund, Mrs. Sibley, Mrs. Don Pardee Riggs, and Miss Millie Flynn, sopranos; Mrs. Malmgren, mezzo- soprano and Miss Evelyn Henry, contralto. The guests were all musical people and the afternoon was enjoyed by everyone.

* * *

Mrs. Gilbert L. Curtiss and Miss Hazel Curtiss have returned from a fortnight passed at Santa Monica, where they were the guests of Mr. and Mrs. Charles R. Drake of Tucson, Arizona, who spend the summer at their Santa Monica cottage. Mr. and Mrs. Drake are now the guests of the Curtiss family at their home in East Seventeenth street. Mr. and Mrs. Curtiss will return with them for a month at Santa Monica. Miss Hazel Curtiss has reentered Mills Seminary and Mrs. Drake has placed two daughters there at school.

* * *

Mr. and Mrs. W. S. Goodfellow have returned from a two weeks' stay at Santa Cruz.

* * *

Mr. and Mrs. C. A. Hooper are chaperoning a party of seven young ladies during a month's stay at Hotel del Monte. Among their charges are Misses Belle and Ida Hooper and Miss White of East Oakland.

* * *

There were two weddings in San Francisco this week of people well known to Oaklander. One was the singer, Miss Mabel Love, who wedded an Oaklander, Fred Titus. The couple met and loved in Mill Valley this summer but as Titus had been recently divorced they could not be married in this State. They had planned to go to Reno, but decided on a more romantic plan. Like the owl and the pussy cat, they went to sea. Instead of a "beautiful pea-green boat," it was a dingy old tug. But they didn't mind, for they were all very sea-sick and beside it was the dead o'night. At any rate they were married outside the heads by the skipper of the craft, and now they have gone to Mill Valley where they first met. Miss Love is quite a stunning girl and will be remembered by Oaklanders who used to know the assembly parties. She took the leading part in the "Artist's Model" given for charity across the bay in which Harry Melvin took part. At one time she thought of going on the stage for she had an excellent voice and could act quite well. She gave that up, however, and confined herself to church and concert music. Both families, it seems, quite approved the match. Titus is a lawyer practicing in the city but whose home is on Myrtle street in this city. His father is also a lawyer and his mother is a member of the Ebell Society. Miss Love was the soprano of St. Paul's Episcopal Church in San Francisco.

The choir of that church is quite depleted, for the contralto was married on Thursday, and Miss Love, the soprano, on Wednesday. There are some positions vacant across the bay. The bride this time was Miss Ivy Gardner, a very sweet and charming girl and very pretty. Miss Gardner is but twenty and her husband is her senior by a year. They have been engaged two years but had not anticipated such a speedy marriage. Alfred Leigh Glassell the groom, is the son of a wealthy Los Angelan. He came up to visit Miss Gardner and they decided that they would not say "Goodbye" again. Accompanied by the bride's parents, they went to Dr. Stebbins and were married. They are now staying at the Palace Hotel, but will shortly leave for a trip to Catalina and from there will probably go East.

Miss Gardner was a pupil of Mrs. Marriner Campbell, and a member of the Colonial Quartette which will be injured by her removal to Los Angeles. Her place will probably be filled by another pupil of Mrs. Campbell.

* * *

The pretty house on Broadway, San Francisco, in course of erection to be the home of Mr. and Mrs. Tom Magee will be finished by the first of October. Mrs Magee is superintending its construction and will rent it until Mr. Magee returns from Alaska or Mrs. Magee joins him there.

* * *

Mrs. F. W. Read of Alameda gave a luncheon last Saturday in honor of her cousin, Mrs Ryland of Stockton, who is spending the summer in Alameda. The luncheon was a dainty affair with a most appetizing menu. The guests were Mrs. Ryland, Miss Rose Ryland, Mrs. F. W. Read, Miss Rachel Read, Mrs. Edward J. Dodge, Miss Mabel Dodge, Mrs. Frank, Miss Frank, Mrs. R. C. Craft, Mrs. Judge Rooney and Miss Rooney of Stockton. After the luncheon, there was music.

* * *

The friends of Edgar Porter, formerly of Oakland and more recently of Alameda will be surprised to hear of his marriage in Portland, Oregon, to Miss Ruth Ivancovitch of Petaluma. The engagement was announced some time ago. Mr. Porter is at present in business in Portland and Miss Ivancovitch went there to be married. The newly married pair will reside in Oregon. Miss Ivancovitch is a very pretty girl, a relation of Mr. Taft's. Mr. Porter was formerly with Taft and Pennoyer. His mother and sisters, Mrs. Holste and Miss Evelyn R. Porter, the artist, reside in Alameda.

* * *

Dr. Herbert Moffitt, youngest son of Mr. and Mrs. James Moffitt, has returned from Europe and is home for good this time, I am told. He cares but little for society, but is said to be a very clever physician.

* * *

Miss Hazel Peirce, the second daughter of Mr. and Mrs. Frank Peirce, is very ill with pneumonia. This week her anxious parents have been doubtful of her recovery. She is now improving.

* * *

Mrs. James Gamble, nee Miss Belle Van Ameringe of East Oakland, who was married some two months ago, is very ill with appendicitis at a San Francisco hospital. Mrs. Gamble recently returned from her wedding tour to Lake Tahoe and had just moved into her new home. Her mother Mrs. Van Ameringe is at present with her, and as two of her sisters died of somewhat similar ailment, the family is very anxious.

* * *

Mrs. Samuel Shortridge, nee Miss Laura Gashweiler, is very ill at her apartments in the Palace Hotel, San Francisco. The honeymoon was cut short because of Mrs Shortridge's illness.

* * *

Mrs. Morrill, the mother of Mrs. Frank Jordan, has been quite ill at the Jordan home in East Oakland.

* * *

Miss Ethel Moore has returned from her trip to the Orient.

* * *

The Seventh Ward Political Economy Club was addressed by Mrs. John F. Swift, State president of the Suffrage Association, at their meeting last Tuesday evening.

* * *

Dr. and Mrs. Wilcox of East Oakland are away in the country.

* * *

I do hope all the many illnesses will result in nothing but pleasant convalescences.

There is nothing so nice as to be sick—and get well again Everybody is so good to you and sends you things and the world seems so green and fresh and new and interesting. It's almost worth the pain. But this is purely hearsay, for if there ever was a vulgarly healthy girl, it is THE MEDDLER.

A CORN BAKE.

A few of the Highland Park ladies gave a southern corn bake Sunday evening, August 7th in the grounds of Judge A. M. Rosborough's residence in East Oakland.

Two enormous bonfires were built and two sacks of corn were roasted in the ashes. Each person invited brought a tin cup, plate, knife and spoon. After the corn bake, a vaudeville show was given in the summer house. Those taking part were: Mrs. Bray of Fruitvale, Miss Hoppe of Stanford University, Alex Rosborough, Will Russell and Joe Rosborough.

Among those present were: Mr. and Mrs. Knight, Miss Margarete Knight, Miss Burham, Mr. and Mrs. Bishop, Mrs. Kent, Agusta and Mame Kent, Bessie Cole, Misses Van Wikes, Grace Sanborn, Mrs. Clay, Miss Clay, Mrs. Cole, Mrs. Creed, Mr. and Mrs. Palmer, Mr. and Mrs. Conklin, Miss Alice Conklin, Annie Pratt, Alice Webb, Messrs. Raymond Huss, Silas Palmer, Will Horn, Eugene Beck, John Sanborn, Sam Hardy, Fred Conklin, Philip Wadsworth, Will Russell, Philip Clay, Rob Bain, Howard Bray, Will Thorne, W. E. Creed, Orville Pratt and many others.

THE DALZIEL PARTY.

An enjoyable party was given at the home of Mr and Mrs. Wm. Dalziel Wednesday evening. The evening was very pleasantly spent in songs and dances and games after which a dainty supper was served.

Dancing was resumed later and continued until the early hours of the morning. Among those present were: Mr. and Mrs. Thomas McGowan, Mr. and Mrs. Wm. Dalziel, Misses Daisy Newhart, Alma Kempe, Tillie Griesser, Norah McKeon, Martha Freudenberg, Francis McKeon, Eva Feary, Anita Judge, May Consedine, Lulu Gleason, Messrs. Chas. Kelly, Thomas Hayselden, Otto Smith, Horace Potter, Warren McGowan, Jas Rankin, Chas. Conlon, Robert Feary James McKeon.

A PLEASANT EVENING.

The Young People's Society of the First English Lutheran Church was pleasantly entertained at the home of Miss Rose Flathmann, Thursday evening. After the usual business had been transacted, the rest of the evening was devoted to music and social talk. Later the party partook of refreshments.

Among those present were: Dr. and Mrs. J. E. Bushnell, Mr. and Mrs. J. C. Walling, Misses Fuller, Frye, Helene and Elvine Benson, Marie Vilhelm, Ella Keetley, Paulin Peterson, Urda Larson, Tillie Flathmann; Messrs. H. W. Du Mars, Charles Moser, S. A. Williard, Mr. Wood, Will Flathmann.

MARCHAND--MARTINE.

Miss Florence M Marchand and Henry P Martine were married Wednesday afternoon at their future home, 1415 Webster street, Alameda. Rev. F. S. Brush of the Presbyterian Church officiated. The bridal pair are now touring the South.

THE McDONALD PARTY.

J. McDonald of Bay Farm Island gave a party Monday evening to a number of friends from Alameda and Oakland. A very pleasant evening was spent with games and other amusements. A debate was the feature of the evening.

A FAREWELL PARTY.

A farewell party was tendered to J. D. MacDonald and Alexander McKinsey Monday evening, the gentlemen leaving for Alaska, Tuesday. The party was held at the MacDonald home at 1821 Webster street. A very pleasant evening was spent with games, music and songs.

Those present were Mr. and Mrs. J. D. MacDonald, Mr. and Mrs D. MacDonald, Mr. and Mrs. Lee Williams, Mrs. Minnie Cooby, Mrs. Thompson, Mr. and Mrs. C. M. Day; Misses Maud, Mabel, Leona and Ella Macdonald, Miss Ada McReynold, Misses Emma and Edith Probst; Messrs. Alexander McKinsey, Louis Probst, Andrew Johnson, E. C. Baker, Henry and Fred Brands, Edward McReynolds, Ernest Wells and Dr. Leader.

GODFREY--HOLLAND.

A very quiet wedding last Tuesday was that of Miss Marietta E. Godfrey and Dr. Judson A. Holland of San Andreas, Marin County.

The wedding was held at the home of the bride's mother, Mrs. Martha Godfrey, at 1547 St. Charles street. The ceremony was performed by Rev. Dr. Warren of San Francisco. The bride's sister, Miss Nettie Godfrey, attended her. The guests were limited to the nearest relatives and friends. Immediately after the ceremony, the bridal couple started on their honeymoon trip to parts unknown.

Both the bride and groom are well-known in Alameda. Dr. Holland formerly lived there. Dr. and Mrs. Holland will make their home in San Andreas.

A HAY RIDE.

A hay-ride in honor of Dr. C. C. Hughes was given Monday evening by Mr. and Mrs. Penwick of Elmhurst. Their guests were nearly all Alameda people. They were met at the High street station about 8 o'clock by the wagon, which was piled high with soft, fragrant hay.

At the Penwick farm, light refreshments were partaken of, and then the drive continued until within a mile from Chabot Lake. Here a rest was taken and games and races were enjoyed for a while. Then the return trip was made, after an evening of exceptional fun.

A SAILORS' CONCERT.

An entertainment and concert was given Thursday evening by the Floating Society of Christian Endeavor at 1822 Seventh street.

Herbert Ramsey of the ship Trafalgar, which leaves for England next Tuesday, had arranged the programme. The concert was given for the sailors, whose ships are lying in Oakland Harbor.

The programme was as follows: Piano solo, Miss Gertrude Kimball; song, "We'd Better Bide A'Wee," Miss Agnes Harrower; recitation, "Eugene Aram's Dream," Mr. Simpson; banjo and piano duet, Messrs. Burton and Ramsey; song, "Every Nigger Has a Lady But Me," Mr. Hancock; recitation, Miss Bibby; vocal duet, Misses Jennie and Agnes Harrower; song, "The Fair Haired Boy," William Orme of the Halewood; piano solo, Mr. Hancock; song, "Billy Bates," Mr. Cootes of the King Edward, recitation, "Lochiel's Warning," Mr. Simpson; song, Miss Elizabeth Sherman.

PRIZE SOCIAL.

A very successful prize social was given last Tuesday evening by the ladies of Lyon Relief Corps, in Loring hall. Prizes were awarded to Mr. Bridges and Miss Smith for the most graceful waltzing. The programme was as follows: Overture by the orchestra; recitation, Miss Myers; mandolin and guitar duet, Bulson brothers; piano solo, Miss Blanche Campbell; club swinging, Miss Ida Smith; piano solo, Mrs. Juhlin; recitation, Miss Cahill.

A CLONDYKE SOCIAL.

A Clondyke entertainment and social will be given by Alpha Lodge, No. 1, Modern Trojans at Loring hall, corner of Eleventh and Clay streets, next Thursday evening, August 19th.

REINHOLD--STAGER

Miss Minnie Reinhold of Alameda and Frederick V. Stager of San Francisco were married Thursday at the home of the bride's mother, Mrs. F. Reinhold, 2152 Central avenue. The ceremony was performed by Rev. G. R. Dodson.

LIBERAL CLUB DANCE.

A very successful affair was the ball given by the Liberal Club Wednesday evening at Chapman's hall. The hall was crowded with merry dancers, one hundred couples being present and not until long after midnight did the music cease and the flying feet stay in the dance. F. E. Pfister acted as floor manager and proved very capable as such. D. S. Burwell acted as assistant.

The officers of the club were: E. J. Mulvey, president; W. J. Sears, vice-president; M. F. Lewis, secretary; F. E. Pfister, treasurer; R. Rosenberg, S. Bercovich, T. A. Mooney, E. L. Thompson, D. S. Burwell.

The Board of Directors is composed of R. Rosenberg, S. Bercovich, T. A. Mooney, E. L. Thompson and Dr. S Burwell. The next dance will be given September 15th.

TWO ALAMEDA WEDDINGS.

Mrs. Ada G. Kirby and Charles T. Cook, both of Alameda, were quietly married last Saturday in St. Paul's Episcopal Church in this city. Rev. Robert Ritchie performed the ceremony in the presence of a few relatives and friends. Both the contracting parties are well known in Alameda, where they will make their future home.

Mrs Mary Heitman and Theodore Victor were married Saturday evening by the Rev. Brandes of the West End Lutheran Church.

AN ALAMEDA FAIR.

A very elaborate affair will be the country fair to be given in Alameda September 2d, 3d and 4th, by ladies of Unity Circle. The committee in charge is composed of Mrs. W. O. Henn, Mrs. William Baurhite, Mrs. George Plummer and Mrs. Edward Rew.

A SURPRISE PARTY.

Chapman's hall was the scene of a very successful surprise party Thursday evening, given to Leon Francis by a number of his young friends. They had a very merry time, dancing and playing cards. One or two very pretty fancy lancers were given. The wide floor and the lively music kept all stirring till late in the evening.

The affair was arranged by Professor Chapman, John Frazer, Albert Gray, Dave Rand, Miss Mackintosh.

Among those present were: Misses Gertrude L. Gray, Edna Reynolds, Bessie Reynolds, Edith Corwin, Gertrude Harrison, Emily Ross, Ida Maloon, Edith Carlson, Alma Gooch, Anna Westlahl, Lulu Mach, Messrs. C. Mackay, J. Gorman, C. Seebold, John Seebold, C. Bell, M. Madison, Waters.

THE COOK MUSICALE.

Last Tuesday evening Mrs. Andrew R. Cook gave a most enjoyable and successful musicale in honor of Mrs. M. E. Stovall and daughter of Williams, Colusa county, who have been visiting Oakland for the past week. The numbers were all thoroughly enjoyed and consisted of songs by Mrs. Julius Crist, Miss Clara Crist and the Misses Tum Suden, a clarinet solo by Mr. Amos Bangle and piano solos by Mrs. Julius Crist, Miss Mabel Stovall, Miss Sophie Green, a duet by Miss Mary Cook and Miss Clara Crist.

About 11 o'clock a dainty little supper was served. Among those present were: Mrs. Stovall, Miss Stovall, Mr. and Mrs. Bangle, Mrs. Julius Crist, Mr. and Mrs. Andrew R. Cook, Mr. and Mrs. Walter Street, Miss Audrey Davis, Miss Bertha Tum Suden, Miss Alma Tum Suden, Miss Sybil Berber, Miss Alice Parson, Miss Mabel Green, Miss Sophie Green, Messrs. George Winchester, Fred Winchester, Charles Stovall, John Cook, Alex. Cook.

JACKSON'S PRIZE.

Edwin Jackson, the well-known amateur photographer claims that the Exposition Directors owe him a prize of $15 for the best display of photographs while the directors claim that no such prize is due. Director Bell told Jackson that there was a $15 premium offered and still insists that that amount is due Jackson. No record of such a prize being offered can be found and the matter still remains unadjusted.

A HOUSE-WARMING.

A delightful house-warming party was given by W. E. F. Wehr Sunday evening, on the occasion of the completion of his new residence on Oakland Heights. The beautiful house was decorated with exquisite taste.

A banquet was served at 5 o'clock, and at 7 o'clock an amateur entertainment was given. Among the guests were: Mr. and Mrs H. Dittmer, Mr. and Mrs. C. Bruse, Mr. and Mrs. Geo. Hanerkin, Mrs. Warnke, Mr. and Mrs. Fo tiede and Mr. and Mrs. L Cochius, Mr and Mrs. Charles Heyer of Haywards and William Sterks and Miss Johanna Huller of Stockton.

A CHURCH FAIR.

The event of the year in church circles from a social point of view will be the fair to be given by St. Francis de Sales Church in October. It will open about the middle of the month and continue for two weeks. Father McSweeney and Bernard McFadden have the general supervision of the affair in charge. The nine booths will each have their own president and secretary. The first booth will be in charge of Mrs. John E Finnegan, president; Miss Octavia Rice, secretary; Mrs. J. M Driscoll, Mrs. Matthewson, Mrs. E. Remillard, Mrs. R. Merrick, Miss K. Donohue, Miss Kate Smith and the Misses Burke.

The Sodality of the Children of Mercy will supervise the second booth, with Miss Maggie Smith as president and Miss Anna Portier as secretary, assisted by Rev. J. J. Cull.

Yellow chrysanthemums will predominate in the third booth.

Miss Neal Gallagher will act as president and Mrs. Ed. Fennon as secre-

(Continued on page 7.)

HOME AGAIN

The summer resorts are now giving up their city guests.

With their return home a hundred and one articles will need their attention.

First on the list will be the

SOCIAL DUTIES . .

and a need for **Visiting Cards and Stationery.**

We Are Leaders

in Society Stationery. Our styles are New York's latest Our Engraved Cards, Announcements and Invitations are of the finest quality and best workmanship.

We Engrave 100 Cards, best stock, $1 00

We Engrave 200 Weddings, $20 00.

We print all styles of work for Social uses or office needs.

BOOK-BINDING

Photo Albums made to order.

YOU WILL NEED NEW BOOKS.

Rusticating in the country, many items in the literary world escape notice. We call your attention to a few late works of interest.

YUTZO a collection of sayings..... $1.00

Bright, witty and right to the point. Quaintly bound, an artistic affair.

FROM WISDOM COURT Merriam & Fullentyne $1 50

Spicy, bright talks on current topics, for young and old.

SIGN OF THE SPIDER, $1.25

A story of adventure in South Africa. Full to the brim of excitement.

SENTIMENTAL VIKINGS Risley $1.25

A beautiful collection of Old Norse Legends—rich, strong and full of feeling.

MANY CARGOS Jacobs $1 00

For lovers of the sea—a lot of rattling good poems of sea life —*excellent.*

PINK MARSH Geo. Ade $1.25

A new lot of Negro Tales in style of Checkers—*very good.* Many new books come and go but they are interesting to all.

Open Evenings.

M. S. SMITH & SONS,

Art Dealers Booksellers Stationers

1154-1158 Broadway.

Our Specialty:

SUPERFLUOUS HAIR, MOLES, WARTS, RED NOSE & ALL FACIAL BLEMISHES

For this work we have the most finely equipped and centrally located office in the city. Our operators are all experts—the best that money can procure. Our work never deteriorates, on the contrary, it is constantly and progressively advancing Today we unhesitatingly say no other operators can enter into successful competition with the work we are now and have always been doing. WE NEVER SCAR A PATIENT. This alone is a result others are vainly trying to reach Our operation for Superfluous Hair, Moles, Warts, etc., creates but the most stinging sensation that could in no way be called painful. This result is accomplished by scientific application of Electrolysis. No drugs are used, nothing but science and knowledge, the result of years of experimental and painstaking research When you combine absence of pain, no scar, no shock, no injury, and add to these its invariable permanence and our reasonable prices, you will search in vain for a facial blemish establishment that can successfully compete with us. We never move; old patients and new patients can find us at the same place from year to year. This in itself is the best possible evidence of our reliability. Have you any form of facial disfigurement? If so, write or call on

The Chicago Electrolysis Co.,

61½ Parrott Bldg, S. F.

Book and Consultation Free.

Hours—9 to 4. Sundays 10 to 1.

VIGOR OF MEN

Easily, Quickly, Permanently Restored

Weakness, Nervousness, Debility,

and all the train of evils from early errors or later excesses; the results of overwork, sickness, worry, etc. Full strength, development and tone given to every organ and portion of the body. Simple, natural methods. Immediate improvement seen. Failure impossible. 2,000 references. Book, explanation and proofs mailed (sealed) free.

ERIE MEDICAL CO., 64 NIAGARA ST. BUFFALO, N. Y.

THE OAKLAND MILLINER.

Latest styles, clever effects, fine materials, best trimmers in town, most reasonable prices. Miss M. A. McGrayan, the Oakland milliner 1237 Broadway.

FASHION HAIR STORE

ARTISTIC HAIR DRESSING

RAY JOSEPH

Facial Massage & Scalp Treatment a Specialty

Manicuring

459 Thirteenth St., Bet Broadway & Wash'n OAKLAND.

Theatrical and Masquerade Wigs

For Sale or Rent.

Toupees, Wigs, Front Pieces & Switches to Order.

FOUND AT LAST.

A Sure Restorative for Falling or Gray Hair

A Luxuriant Growth of Hair Can Be Brought on the Smoothest Bald Head.

There is no necessity for any man or woman to become prematurely old by allowing the hair to drop out or turn gray. My treatment will effectually stop falling of hair and will produce a rapid growth of hair in cases where the head has already become bald. I also quickly restore to the natural color any hair that may have become gray from whatever cause. I guarantee to effect a cure in any case undertaken. All treatment done under contract, terms reasonable.

M. S. GILL,

Room 16, Murphy Bldg, cor. Market and Jones street San Francisco.

ROBINSONS'

CHEAPEST PLACE FOR FLOWERS FEATHERS TRIMMED HATS

965 WASHINGTON ST. OAKLAND

A. J. BREHM

Artistic Ladies' Tailor

WE beg to inform our patrons that we are prepared to present a perfect choice of autumn models and novelties for the coming season.

FITTING BY MME. BREHM.

1003½ Broadway, Rooms 11-15, Oakland

Teddy Tarrion's Charge.

Under the gleaming stars of an African sky two men lay on their backs before their tent door—the one Major Copleigh of the Black Lancers, the other, a mere stripling, Edward Tarrion, or Teddy, as his brother subalterns called him.

The Major was about 40, stalwart and handsome, but his hair was whitening at the temples and his eyes were usually clouded with care. Teddy Tarrion was fresh from school, tall, slight, almost callow in his blandness, but full of the vigor and joy of life, and he had came like a breath of clear, crisp air to the older man, hardened and disenchanted by sorrows and disappointments. A curious friendship had sprung up between them. Teddy's love for his chief was at first talked of among the young men as a bit of policy, a clever "bootlick." The Major's brother officers looked on and were interested, for, blase and cynical, Copleigh wasn't in the habit of forming even acquaintances when it wasn't necessary. Still the fondness grew apace, and the older man had just finished telling the subaltern the story of his life. It was a sad story—of his lonely youth, without father or mother, without friends, for a natural diffidence kept him apart from the gay young fellows of the set in which he belonged. At last he had met the one being to whom he had poured out the pent-up love of his life, a rich, passionate, all-absorbing devotion. The girl had loved him and for two years they were the world and all to each other. Then she had died, leaving him a little girl. The Major sighed. "Poor little woman," he said. "I'm all she has in the world," and should anything happen to me——"

Tarrion sat up quickly.

"Great heavens, man! What's going to happen to you?"

Copleigh was silent for several minutes. Then he said, slowly: "I don't quite know, Ted; but I've got a presentiment—it's been growing on me for the past three days. I really think my time's about up for this world."

Tarrion's voice was tense with emotion when he answered:

"Major, you're under the weather. This unbearable heat and dampness isn't fit for a man like you. Get leave of absense and go north for a spell. Malnwaring can take your place."

But Copleigh shook his head. "It isn't the weather old chap," he said. "Besides, there's going to be trouble here before long and I've got to be here. Nobody knows these dirty natives as I do. Don't worry about me."

But Tarrion did worry. He tossed most of the night, an indescribable dread at his heart, horrible visions of sudden death passing rapidly before his vision.

And the next day the Black Lancers made an attack on a native band, and among others Major Copleigh was mortally wounded. Ten hours later, when Tarrion got back to camp, his eyes suffused with blood, his face blackened with powder, he was met by the Major's orderly and requested to come at once to the officer's tent. In less than two minutes Ted Tarrison was in the stuffy tent and on his knees beside the rude bed where George Copleigh lay dying. At the sound of the young man's footsteps Copleigh opened his rapidly dimming eyes and smiled faintly.

"Oh, my dear, old friend I'm so awfully sorry——" the younger man began.

"Yes," said the other, softly, and speaking with great difficulty. "I'm gone this time. I knew it was coming." He stopped and for a few long moments, only his weakening breath, coming and going, could be heard inside the tent.

At last, with great difficulty, he went on:

"I want to ask you a favor, Ted," he said; "a great favor. My little girl, you know. She's all alone in the world, now—and, Ted, I want you to be her guardian. Will you?" Copleigh's dulling eyes were gazing into his with a wistful intensity not to be resisted. He would have promised him anything.

"Of course I will, old man; but I'm a bit young—isn't it risky to trust her to me?" The older man shook his head. "You're the straightest, strongest man I know," he said, "and God bless you for your kindness." And then, after a pause, "Will you send Vincent?" he asked. Vincent was the chaplain. In half an hour the will of George Copleigh was witnessed and signed, leaving Edward Tarrion guardian and sole trustee of Ethel Copleigh, having £2,000 a year. The girl was then at Mrs. McLain's select seminary for young ladies, of No. 00 South Kensington Square.

At midnight the same day his well-beloved friend and chief died in his arms and Teddy was left to face the world and his new position as best he might, alone.

Two years later Edward Tarrion was registered at a London hotel. He was in England again for the first time since he had become the guardian of Major Copleigh's daughter. He had, of course, written Mrs. McLain at once, informing her of the death of Ethel's father and that, by the late Major's will, he had become her guardian, but that it was almost impossible for him to leave the service for quite a while, and could things go on as they had been the past three years? His reply was purely a business one, and thus for nearly a year all communications had come through lawyers. But now, that he was home once more, his thoughts naturally turned to the little orphan in South Kensington Square.

"Jove! I must see her immediately," he said to himself, as he ordered his lunch, and all the while he was eating his chop he laid plans for his afternoon with his little charge. "I'll take her to the Aquarium and the Crystal Palace," he said, with a little chuckle, "and, by George, I'll take her a doll!" He was up and off in a minute and into a cab before the cabby was well awake. "Take me to the best toy shop in town," he shouted jubilantly to his astonished driver, "and be as quick as you can."

So off they rattled and before many minutes had passed a strapping big fellow, blond, his face splendidly tanned, was wandering around looking at the wonders and mysteries of a modern toy shop.

"I want a doll," he said to a little woman who addressed him, quite unconscious, in his new enthusiasm of her illy concealed smile; "a very big doll—in pink I think I prefer it, with stockings and shoes and real hair." When he was at last satisfied, he bore his burden to his cab and placed her proudly beside him on the seat.

"And now to South Kensington Square," he called to the driver. When a prim, little maid answered his ring at the bell of the imposing but cheerless house, she was surprised into a spasmodic and hysterical giggle, for there stood a young man, "and such a nice young man," she afterward told the housekeeper, holding in his arms a gorgeously bedecked doll almost his own size. She came very near shutting the door in his face, according to her own confession, but he asked so sweetly for Mrs. McLain and Miss Copleigh, and presented two such well-appointed cards, that she thought better of it, and showed him, doll and all, into the dull and ghastly state drawing-room. The sight of the room nearly sufficed to cool his ardor; still, when the maid had gone, he looked about him for the best vantage ground in which to display his beauty. At length the big, shiny green satin sofa was decided upon, and there he sat her down, her skirt spread to its full dimensions, her arms outstretched as if in greeting to her new mistress.

He was standing in front of her in rapt admiration, his hands behind him. "That'll fetch her," he said aloud, and then, startled by a rustle behind him, he turned quickly. A tall, slight girl stood in the doorway. She was gowned in black, and her exquisite clearness of skin and soft golden hair were shown with marvelous effectiveness. They stood, looking at one another, their eyes almost on a level, for some seconds.

"Good morning," she said at last, and her voice was as soft and sweet as her eyes. "I suppose you are Mr. Tarrion?" and she came forward with both hands outstretched.

Poor Teddy was more out of countenance than before.

"Are you Mrs. McLain?" he managed to stammer, blushing through his coat of tan like a school girl.

Peal after peal of the gayest kind of laughter echoed through the room. "Oh! oh lor!" the girl gasped at last "don't you know who I am?" and then catching sight of the big pink-gowned doll on the sofa, she went off in more gales of laughter, so delicious, so irresistible, that Teddy, never loth, joined her, and they didn' stop until their breath failed them.

"It was awfully good of you to bring it," said Ethel Copleigh, "and really, I must confess, at 18 I love them almost as much as I did at 8. But tell me, didn't father ever tell you anything about me?"

"Not a word," answered Ted, "until the night before he died, and even then he only spoke of you as a little girl, and I thought you were 6 or 8 or thereabouts."

"And so you brought me a doll?" smiled the girl.

"And I was going to take you to the Crystal Palace," he said sadly, and then he added quickly, "But will you come for a drive instead?"

"Mrs. McLain is awfully conventional," she said, "and she won't be home until just in time for tea, and I wouldn't dare go without asking her."

So, notwithstanding his assertions that he, and he alone was the one to be referred to, they remained at No. 00 South Kensington Square, and by the time Mrs. McLain arrived were chatting as gaily, as intimately, as if they had known each other a lifetime. After the schoolmistress' first shock and surprise at his youth were over, all went smoothly, for Teddy's easy, winning courtesy and frankness were not to be resisted.

As Teddy told them, his extreme youthfulness as a guardian couldn't be helped any more than could the grown-up condition of his ward; yet, certainly he could have helped going away from No. 00, thinking about Ethel Copleigh through all the hours of that night, and he could have helped taking her to the academy the next morning and for a drive in the afternoon, and he could have helped, if he had tried very hard, all the things that happened in the next three weeks. For it must be known that Teddy Tarrion saw more of Ethel Copleigh than was exactly good for either of their hearts. One fine day, early in May, out it came.

"Ethel," he said suddenly, "this kind of thing can't go on. It's absurd, and it really ought to stop."

"Oh, dear!" she said, in mock dismay, "am I such a nuisance? Because if I am, you really needn't take me about so much." Her brow was puckered alluringly.

"My sweetheart," he said, coming close to her, "can't you understand? I only want to give up the guardianship to a certain extent. I want you to marry me."

"But will they allow it?" Her arms were about his neck closely.

"They—who?" he asked. "You forget—who is the only person who has the right to prevent it?"—Chicago Daily News.

LAST OF THE SEASON.

Great Special Sale

TUESDAY, AUG. 17th

Wash Dress Goods — such as Fancy Embroidered Swiss Colored Dots, were 20c.
Imperial Organdie, all late designs, was 20c.
Fancy Figured and Striped Dimities, were 20c
All your choice..... **5c**

All our regular customers must avail themselves of this opportunity

KLONDYKERS.

Now Rejoice! Entire Outfit FREE!

We are going to give away on or about February 1st, 1898, an entire KLONDYKE outfit for one man—notice of particulars hereafter, as portion of the outfit is en route from the East and will arrive about Sept. 1st

Will be on Display in our Windows.

Oakland's Great Department Store

Salinger's

1013 to 1023 Washington Street, Southwest Corner Eleventh.

Great Sale of High grade Marysville BLANKETS, slightly imperfect—at less than factory cost.

SOCIETY NEWS.

(Continued from page 6.)

tary. They will be assisted by Miss M. Spencer, Miss Lemontaigne, Miss Creegan and Miss Naughton.

Adjoining this will be the Sacred Heart booth in blue. President, Mrs P. J. Ryan; secretary, Miss Hemfel; assisted by Miss Gallagher, Miss Moran, Mrs. McQueeny and many others.

Another booth will be presided over by president, Mrs. Henry Butters; secretary, Miss Ada English; Mrs. Molder, Miss G. Bray, Mrs. Griffin.

In the booth of the League of the Cross Cadets the following ladies will preside: Mrs. Stanley and Mrs. Frank Summers, assisted by Captain J. J. Power, Lieutenant Frank Wyms and Sergeant M. Brounel.

Mrs. L. Selby will supervise the refreshment tables.

The candy booth will be decorated entirely in white. Miss Maggie Fitzgerald, Miss Kate Barry and Miss Harris will have charge of this.

Mrs. C. W. Careyl will preside in the doll booth.

Each booth will have an evening to itself, when literarry and musical entertainments will be given. A committee of three will have charge of this department. John Griffin is the chairman. The last two evenings will be given to dramatic presentations in which "Ben Hur" will be included.

A special feature will be the voting contest to determine the most popular society. A number of societies have already entered.

THE BROCK PARTY.

Joshua Brock of Lorin entertained a number of friends at his home last Friday. Among the guests were Misses Ethel Shores, Grace Irwin, Edyth Brown, M. Staats, Ruth Waterbury, Stella Aylwyn, Mabel Cole and Helen Hill; Messrs. George Donden, Wm. Wright, Harry Irwin, Peter Michelson and Albert Wright.

AT THE EBELL.

The Ebell programme for the month is interesting and instructive. Tuesday afternoon Mrs. S. M. Myers of Ohio talked very entertainingly of "The Land of Evangeline."

Thursday afternoon, Mrs. George H. Ripley addressed the club on "The Potter's Art." Mrs. Ripley is a charming speaker, and her thorough familiarity with her subject made her discourse of more than passing interest. The lecture was illustrated with specimens of china of antique as well as modern manufacture. She dwelt especially upon the art as developed in China, and fascinated her audience with her vivid descriptions.

The event of the month, however, will be the "loan exhibition of ceramic art" Tuesday afternoon, August 17th, at 2 o'clock. The specimens for the exhibition will be loaned by the ladies themselves, and a very interesting collection of rare and antique ones is assured.

The Reception Committee for Tuesday comprises: Mrs. Fred E. Whitney, Mrs. Victor Metcalf, Mrs. W. M. Du Val, Mrs. E. A. Heron, Mrs. Franklin Bangs, Mrs. F. W. Hall, Mrs. Wallace Everson, Mrs George W. Percy, Mrs. L. S. Burchard, Mrs. A. B. Nye, Mrs. Fred A. Jacobs, Mrs. Seth Mann, Mrs. R. H. Chamberlain, Mrs. S. J. Taylor, Mrs. E. W. Purinton, Mrs. E. W. Owen, Mrs. G. M. Shaw, Mrs Adeline Osgood, Mrs. C. T. Rodolph, Miss M. A. Babson.

ST. PAUL'S CHURCH SOCIAL.

The ladies of St. Paul's Church are preparing to give a moonlight social during the next full moon. Mrs. George W. Baker has offered to throw open her beautiful home on Madison street for the affair, and the entertainment will be one of the most elaborate ever given by the ladies of St. Paul's.

The lower floor of the Baker residence is to be canvassed, and to the strains of a string band the young people are to dance. Other rooms are to be arranged for those who have outgrown their dancing days and would enjoy a quiet little rubber at whist.

The tennis court will be hung with Japanese lanterns and electric lights and lined with attractive booths. The ladies in charge are Mrs. L. L. Bromwell, Mrs. C. W. Baker, Mrs. Frank Brown, Mrs. Fred Hall, Mrs. J. E. McElrath, Mrs. H. C. Taft, Mrs. Frank Adams.

PERSONAL AND SOCIAL.

Mrs. J. A. Folger will soon leave for the East to visit her daughter, Mrs. Le Grand Tibbetts.

Mrs. Charles Kellogg gives a small card party this afternoon.

Miss Ella Sterrett has been spending the week with relatives in San Francisco.

Miss Margaret Sinclair and Miss Annie Clay go away on Saturday for a pleasant visit to Santa Cruz and Capitola.

Miss Ethel Jerome, daughter of Colonel E. B. Jerome, has entered Miss Hawlin's school in San Francisco. It was formerly Van Ness Seminary.

Mr. and Mrs. J. C. Rued have come home from their ranch near Stockton, bringing with them their daughters, Misses Paula and Lula Rued.

Misses Mabelle and Irene Rutherford, who have been spending a month in San Rafael, have returned to town. Miss Irene Rutherford leaves for the Geysers in a few days.

George Metcalf and his active, popular boys have returned from their month's outing in the Sierras, much improved.

Mrs. W. C. Campbell and her daughter, Mrs. Carmine, have returned from a very pleasant outing in the Santa Cruz valley. They visited all the many pleasant resorts, for which the Santa Clara valley is famous, and had an exceptionally pleasant trip to Mount Hamilton.

Mrs. Dunwoody and the Misses Donnelly have returned to town, after a very pleasant month's stay in the big groves of Calaveras.

A very pleasant contingent to the Lakeside contingent will be found in Dr. and Mrs. E. J. Boyes, who will make their home hereafter on Lake street. Dr. and Mrs. Boyes have just spent a year abroad, and are very clever, interesting neighbors.

Clarence Kempff, U. S. N., an Oakland boy, is stationed on the Oregon in San Francisco bay.

Mrs. Samuel Hubbard and her son, popular Charles Hubbard, have gone to Vichy Springs, where they expect to remain a month for the benefit of Mrs. Hubbard's health.

Miss Gertrude Snow has returned from her vacation in the mountains.

Mrs. W. E. Sharon is chaperoning Misses Florence and Blanche Sharon, Miss Hattie Hoobler, Harry Farr and Walter Leimert at Lake Tahoe.

Miss Marguerite Joliffe is at San Rafael as the guest of her sister, Mrs. Rudolph Spreckels.

Last week Mr. and Mrs. Q. A. Chase and family returned from Castle Crag and this week Mrs. T. L. Barker and Miss Mamie Barker will leave the Crags, where the Oakland contingent have had so good a time this year.

Mrs. Olive Reed Cushman and Mrs. John Sibley gave a large tea Thursday at Mrs. Cushman's, to which a large number of Oaklanders were asked. As a matter of course, "music" was on the cards.

Hon. Selah Merrill left Oakland this week, after an extremely pleasant visit to his sister, Mrs. Wetherbee, of Fruitvale.

Miss Vida Redington is spending the last days of her vacation, preparatory to resuming her medical work, in the mountains about Shasta.

James Hall is visiting his siter, Mrs. George W. Baker, preparatory to a trip in a few days to the famous Clondyke mines.

Harry Baker is to spend the next two weeks at Highland Springs and vicinity.

Miss Hattie Hall of East Oakland is having a very pleasant visit with friends in Sacramento.

Mrs. R. W. Snow is still away for the improvement of her health,—she is at Atlas, Napa county.

Mrs. H. B. Pinner will soon leave for Los Angeles, where she will reside during her husband's absence at Juneau.

Mrs. A. A. Pennoyer is still in Europe and recently chaperoned Miss Elizabeth Sherman and Miss McNear to the musical festival at Bayreuth.

Miss Coralie Selby has gone to Ben Lomond for several days.

Mrs. Henry A. Crittenden of New York will soon visit Oakland as the guest of her son, Paul Goldsmith.

Mr. and Mrs. Gordon Stolp and Mrs. Fred Stolp have gone to the former's ranch at Hanford and will later join Fred Stolp at Los Angeles.

The Encinal Yacht Club gave the first hop of the season at its boathouse in Alameda last evening. The entire grounds, the house and verandahs were brilliantly lighted with electricity.

Dr. Colin of Berkeley is visiting in Sonora.

Thomas B. Bassett of this city is among the guests at Hotel Ramona, Los Angeles.

Dr. and Mrs. W. J. Wilcox have returned from a two weeks' outing in Oregon.

At Bartlett Springs are the following from Oakland: F. H. Downing, Mr. and Mrs. W. L. Calkin and son, and Jas. Mahan, Miss Lillie Hesser of Centerville, Mr. and Mrs. J. Neal of Alameda.

Among the latest arrivals at Highland Springs are: Gerald Cunningham, Mr. and Mrs. H. Burns, H. E. Oable, J. W. Kirkwood, Mis Collins, F. P. Baker, L. A. Hinman, A. B. Champion, Dr. L. R. Webster, G. C. Champion, Mr. and Mrs. S. J. Yarrow, Dr. and Mrs. J. S. Adams, R. H. Davis, Raymond L. Baker, J. M. Olsen, Jas Graham, Oakland, W. T. Welecker, Chas. Elston, Berkeley.

The Congregation of Beth Jacob will give its first annual picnic for the benefit of the Sabbath School at Ayala Park, Sunday, August 22d. The programme arranged for the day includes a number of enjoyable features. Prizes will also be given.

Pride of the Forest Circle No. 122, C. O. F., gave an entertainment and dance at Gier's Hall last night which was largely attended. A very successful programme was presented, and greatly enjoyed by all.

A literary and musical entertainment will be given under the auspices of Ivy lodge No. 4, Degree of Honor, A. O. U. W., Wednesday evening, August 18th, at Chapman Hall. A very excellent programme has been prepared, to be followed by a social dance. Larrabee's orchestra will furnish the music.

Mr. and Mrs. Ed Cleveland entertained a number of their friends at their home, "The Palms," on Bay Farm Island Monday.

The Oakland section of the Socialist Labor party will give an entertainment tomorrow evening at Becker's Hall, 918 Washington street, for the benefit of the new charter.

C. B. Ripley of Honolulu will personally conduct an extended trip to Hawaii on canvas, describing and showing over 100 views of his home land. He will start on the trip at 8 o'clock Friday evening, August 20th, at the Market street Congregational Church, corner Market and Eighteenth streets. The proceeds will be for the benefit of the church.

Mr. and Mrs. M. J. Keller left last Wednesday on a trip through the Eastern States.

Cheaper Than Ever.

5 lb box first class tea (new crop), $1.25, 5 lb box choice tea (new crop), $1.75. The New York Tea Co 859 Broadway, bet. Seventh and Eighth Tel. black-3662.

"My Cake is Dough."
Did not use Sperry's Flour.

Bay City Flour makes the best bread.

Bay City Flour makes the best bread.

James E. Pepper's celebrated whisky, on sale by E. F. Thayer, 464 Eighth street.

We Are Here

To stay and to take care of your goods. We have fire-proof warehouses in which we store all kinds of goods, from fryingpans to pianos, at the most reasonable rates.

Vehicles a Specialty

If you are going away or have goods that you do not know what to do with, call on the

METALLIC WAREHOUSE STORAGE CO.,

902 Broadway

Telephone No. 2421 Red

Or ring up the Warehouse, 1174 Red, and we will do the rest.

CHARLES F. PUGH

MANAGER.

DON'T BE FOGGED

Cheap foto materials give *poor* results Standard stuff at our old place.

Morris

412 Fourteenth Street • Telephone Main 1063

ADVERTISEMENTS.

R. V. McSORLEY F. D. HUNT

CLUB LIVERY and BOARDING STABLE

McSORLEY & HUNT, Proprs.

Successors to McSorley Bros. & Schrag

Hacks Ordered By Telephone. Special Attention Paid To Transient Trade.

Twelfth and Harrison Sts., Oakland, Cal.

TELEPHONE 157

To Meat Eaters

You want the best and you want the cheapest. The best is the cheapest, so the cheapest and best is what we all want.

You can get it at the most modern fitted market in Oakland. Call and convince yourself. The choicest meats at the lowest prices.

BARNETT & PICKFORD

RENOWN MARKET,

Bet. Broadway and Franklin. 417 Thirteenth St.

TO THE PEOPLE.

Persons Desirous of Having Garbage Removed Will Address

Odorless Crematory Reduction Works

476 TENTH ST. TELEPHONE MAIN 108

Fraudulent Napa Soda The puplic is cautioned against several counterfeit Napa County Soda now being put on the market and they never saw Napa County. There is only one genuine Napa Soda and that is JACKSON'S See that this name is blown in the bottles.

Tel. Main 1017. 313 TENTH STREET GEO. ADAMS, Agt.

The Oakland Paving Co. Will the benefit of twenty years' experience in a quarry, the rock from which is the hardest, toughest and most durable yet used for macadamizing in this State, will execute municipal and private contracts for all branches of street work, and will continue to fill orders for the shipment of its rock to other cities. Office—Rooms 521-522 Central Bank Building, Oakland, Cal.

At SAMSON'S MARKET you will find the Best of All Kinds of Meat

JUICY STEAKS A SPECIALTY.

518-520 ELEVENTH STREET,

Between Washington and Clay. Telephone 142.

MANUEL PEDROSO

Lorin Jersey Dairy

Pure Milk Procured from Rich Food and Healthy Cows. Delivered Twice a Day. NORTH TEMESCAL.

What is the **Kimball Cracker?**

THE PROOF OF THE PUDDING IS IN EATING.

You will find it the most delicious Cracker in the market.

All wide-awake grocers sell it and the other good crackers made by the

Oakland Baking Co.

E. B. Kimball, Manager.

Tel. 3731—Red. 1479 Twenty-first Ave

Are You On

To the fact that J. J. CARROLL runs the

NEW LOUVRE GRILL ROOM

AND THE

MONTANA SALOON?

If you are up town, the LOUVRE is near you. It is located at Fourteenth and Broadway. Everything to eat from Terrapin Stews to Pan Cakes, and all sorts of good things to drink. The dining-room is supervised by CHARLES DAVIS.

The MONTANA is the Crackerjack Saloon at Ninth and Broadway Streets. It is a great drop-in place.

U. P. ★ Restaurant

Now open in the new location.

Best Meals in Town For the Least Money.

Marlin & Frank, Props., 463 Seventh St.

STACK'S BAKERY

272 Fifth St., nr. Harrison

which has just been rebuilt and entirely renovated.

This Bakery has been established on the above place for over TEN years, has always given the best satisfaction and will continue to do so in the future by supplying Families, Hotels, Restaurants, etc., with the BEST WHOLESOME

Bread, Pies, Cakes, Etc.

Please give us a trial. Respectfully yours

Stack Bros.

WINSOR'S CELEBRATED

BLACK HAWK INDIAN

LIVER AND STOMACH **BITTERS**

Cleanses the Stomach and Liver.

A Great Nerve Tonic.

A Purely Vegetable and Herb Compound.

MANUFACTURED AT

605 PARK AVENUE, East Oakland, Cal.

BENHAM & THOMAS.

LIST OF BARGAINS.

$250—Fine lot, Golden Gate; easy terms.
$600—50 foot lot, well located.
$1,100—Two choice lots in Stockton.
$1,200—Modern cottage, large lot, Golden Gate
$1,300—New cottage, E. 19th st.; large lot.
$3,250—Seven room cottage and barn, East Oakland.
$2,200—Two story house, five rooms, E. 17th street.
$2,700—Five room modern cottage, near business corner.
$3,700—Five room cottage and stable, large lot, 11th ave.
$6,000—Ten room modern house, adjoining business property.
$1,250—Five room house, 13th ave.; business property.
$1,250—Five room modern cottage, 13th ave.

DESIRABLE PROPERTIES FOR EXCHANGE.

$1,000—Clear ranch, 160 acres, Missouri.
$1,100—Five lots, Wichita, Kansas; clear.
$1,000—Block, 12 lots, Acton, Los Angeles county.
1,000—125 acres, Howell Mt.
$5,000—Choice ten acre tract, Pasadena; clear.
3,000—108 acres, Ben Lomond; clear.
$6,000—160 acres, near Concord; improved.
1,500—80 acres, Santa Cruz Mts.; clear.
$2,000—160 acres, Tehama county.
$1,250—Four acres, improved, near Los Gatos.
$3,000—Fifty acres, orange land, Palermo.
$10,000—725 acres orange, alfalfa and grain and pasture land, plenty of timber, well watered and in irrigation district, good buildings; Yuba county, five miles from railroad; can be subdivided; this is a great bargain; will be sold or exchanged for Oakland or S. F. property.
$4,000—480 acres, stock and hog ranch.
$4,000—460 acres stock and wood ranch.
For Rent—Furnished house, six rooms and bath, near Broadway; $40; with piano.

BENHAM & THOMAS.

W. H. PARRISH

Successor to Tate & Parrish.

Truck and Expressman

STAND AN DOFFICE

842 BROADWAY - OAKLAND

I am prepared to move Heavy Granite, all kinds of Merchandise, and make a specialty of moving Safes.

All orders promptly attended to at lowest rates. Telephone 564.

RESIDENCE.....1535 WEBSTER ST.

PABST BEER ON DRAUGHT AT **JOE ROSENBERG'S ANNEX**

959 BROADWAY

Bet. 9th and 10th Sts

ACROSS THE BAY.

Federal Employes Fearful That Civil Service Will Be Poor Protection.

COMMENTS ON THE CHANGES.

How Churchill Was Deposed From the Consulship at Samoa.

SUTRO AND HIS CATCH PENNIES

The Baseball Boom, Political Chat and Gossip of All Sorts.

(Special to the Tribune)

SAN FRANCISCO, Aug. 11.—The inauguration of the Federal officials followed by the changes at the Custom House and the Mint, has caused alarm to strike the hearts of those office holders who entered the service by examination, and who thought that they were securely protected by the rules of the Civil Service Commission. Nobody questions now, though, the fact that there is a way of effecting removals without any direct violation of the Civil Service rules.

Take the case of the Mint for an example. Instead of discharging those employes it was desired to drop out, the same result has been obtained by abandoning the work in one of the departments. It will be easy enough to resume it again in a few weeks, and then those who lost their positions will have no effective claims for reinstatement, and even if they do so appeal, it is certain that their applications will be denied, because announcements have already been sent broadcast that preference will be given to old soldiers. It will not be necessary, either, for the veterans to undergo another examination, for the Civil Service rules provide that a Union soldier or sailor of honorable service, or the widow of such, may be reinstated without regard to the time of separation from the position.

Then, suppose it is desired to drop out any particular man and put somebody in his place—the case being one where it is not possible to discontinue the work belonging to the position. All that is necessary is to give the place a new title and by abolishing it under its former one, the then incumbent passes out into the cold world. It is thought that a good deal of this sort of thing will be done in the different branches of the Federal service, and thus it is that a large number who believed themselves secure have now exchanged their well-cushioned chairs of contentment for the stony uncovered seat.

More uncertainty seems to prevail in the Mint than in any other of the departments, for although Superintendent Leach is a staunch advocate of Civil Service reform in its truest sense, it is feared that pressure from Washington will be directed on his office, in which case he will, of course, have to bow to the inevitable. Somebody started the rumor that changes are liable to be made there on either the 15th of this month or the 1st of September, so it can be imagined what disquieting times have been in store for the workers.

* * *

John Daggett, the retiring superintendent, leaves the Mint under such comfortable circumstances that he need never fear the wolf can reach his door during the remainder of his career. His income from his mining properties is said to net him about $3,000 a month, for he made some investments that proved to be wondrously lucky. Take his experience with the Black Bear for instance. He was one of the original owners who sold it to an English syndicate for $40,000. The Britishers worked it but could not make it pay, lost heart and put it on the market again whereupon Daggett got some friends together, purchased it back and started in to work it for the second time. After a few months they struck it rich, for they developed a huge body of ore that has been bringing big profits ever since.

His greatest and most notable financial achievement though, has been with the Santa Rosalia mine in Mexico. It was worked hundreds of years ago and then abandoned because the water line was reached, for the Mexicans cannot get what they are after without much trouble they do not want it at all. Well, the prospectors who ran across it were convinced by the geological conditions of the surrounding country that a vast mineral deposit must be there, so they reported their discovery to Daggett, with whom they were interested. An investigation showed him that they were undoubtedly correct in their premises and he decided to work it. But how? He had neither the money nor any visible means of getting it.

Then came the formation of the company that Congressman Maguire so publicly referred to when he was making his fight against Daggett. The employes of the Mint were acquainted with the fact that shares could be obtained for 18 cents each, and a number of them purchased, thinking probably that thereby they would gain a hold on the good will of their chief. They are glad they did so now. One individual who thought enough of the project at the time to invest $1,000 in it, now collects $600 a month in dividends, and when Charles Ostrom died in Oakland a short time ago, it was found that the couple of hundred dollars or so he had put into the venture would secure his widow an income of $100 per month. As for those who had the stock offered to them and who would not purchase for fear of losing their money, they now feel like the man who had the winning $18,000 lottery ticket in his hand, and who after considerable wavering decided not to buy it, but to go to the theater with his dollar instead.

Some think that with Daggett's departure from the Mint he has retired from politics. It is pretty certain, though, that he has not abandoned his ambition to become United States Senator, though how he can possibly see his way clear to it is hard to imagine, for even if a Democratic year should come along, he would have to cope for the nomination with Budd, White, Lane, and perhaps Maguire, and as he seems to have fully as many political enemies as he has friends, there does not appear to be a foothold for him.

* * *

Apropos of politics, those Oaklanders who remember William Churchill, who was formerly a reporter on the Tribune, and who was appointed by Cleveland as Consul-General to Samoa, will be surprised to hear the story of why he has been recalled. I got it from a prominent merchant who resides at Apia and who reached San Francisco by the last steamer.

Every one thought Churchill one of the luckiest fellows in the United States. He came to America from Australia about ten years ago, and after drifting about San Francisco for awhile, reached Oakland, where he went to work as a reporter for the Tribune. There are many in the northern suburbs of the town who will readily recall him for that section was on his beat, and he was in the habit of making the rounds daily. Well, after awhile he tired of Oakland and went East, taking up his residence in Brooklyn, where in course of time he became city editor of the Eagle of that city.

A couple of years or so ago he had the good fortune to meet Cleveland under the very best of auspices, for he was introduced to the President while that worthy was on one of his fishing jaunts. Churchill is a clever sort of fellow, and he pleased Grover, who did not forget him, as subsequent events proved. It was Churchill's ambition to go to Samoa, and as the Consul-General's term was about to become vacant, he made a fight for it and got it. He passed through San Francisco eight or nine months ago en route to his office, and received the congratulations due to a man who had secured an office that paid $3,000 per annum, with residence at Apia, one of the most delightful places in the whole world.

One might suppose that his troubles were ended for four years anyhow—the life of his term—but the next few weeks after he had arrived at Samoa it was seen all was not as placate as might be imagined. The islands are practically under the combined protectorate of America, Germany and Great Britain, each nation being represented by a Consul-General. As soon as Churchill had thoroughly established himself he began to exercise a little too much authority to suit the other Consuls. No open outbreak occurred, though, until one fateful day when an American ship came to port. In order to prevent the natives from securing intoxicants in any way, the German and English Consuls and Churchill's predecessor had established a strict rule that the Samoans were not to be allowed to board visiting ships.

Churchill kicked over the traces. He said the natives should go on American boats if they wanted to and he defied the other consuls to prevent it. There was no such power vested in them by the treaties, so they apparently acquiesced and Churchill smiled as he thought he had won his fight. He was standing however on a political quicksand from that time on. The representatives of Germany and England met in quiet conference and wrote a nice little note to Washington complaining of Churchill's conduct regarding the natives and intimating very strongly that he was persona non grata to them.

The letter reached Secretary Sherman's hands who placed it before the President with the suggestion that rather than imperil our very friendly relations about Samoa it would be advisable to recall Mr. Churchill. There were no strings on the Administration in any way as far as he was concerned, for he was a Democratic appointee, and although it is McKinley's policy not to remove an office-holder of that description until his term expires, in the case of Churchill a matter of absolute necessity had arisen so it was decided to revoke his appointment. L. W. Osborne of Nebraska was named in his place and confirmed by the Senate so Churchill's brief diplomatic career has closed and he will return to America, possibly on the next steamer—within three months anyhow. His son, whom he had appointed as his secretary at a good salary, also drops out and has, in fact already returned to the United States.

* * *

The early starting of the Gubernatorial boomlets by the announcement of the candidacy from Alameda County has given the politicians a shake-up here, for they do not want to run the chances of being caught napping. It is generally conceded that the county that saved California for McKinley" has an excellent right to voice her claims in such a matter, but San Francisco especially, and the rest of the State in general will put on warpaint and give the proposition a good hard fight. Assemblyman Beatty has already started his ball rolling over in Contra Costa County, and from the southern part of the State news comes up of the movement in behalf of Senator Bulla. Senator Tom Flint of San Juan is also actively to the front, and as he is backed by a number of powerful fraternal organizations he thinks he can offset the fact that he does not come from a very heavy voting district.

San Francisco promises to furnish a big crop of candidates, one of whom many think will be Ex-Attorney-General Hart. The present Attorney-General, W. T. Fitzgerald, would also like to get in the race but as he is always regarded as a Los Angeles man his chances are weakened by the fact that he would have to contest for the local support with Senator Bulla who is always on the scene, whereas Fitzgerald has for several years past performed his official labors in San Francisco. Those who want McLaughlin in the fight are trying to work him up to the pitch of allowing his name to be used, but so far he is shy and undoubtedly wants to make sure of his ground before he steps on it.

The Democrats do not like all this "administration prosperity" with which the Republican papers are filled all over the country. They say that McKinley has simply had the good luck to get in at a time when our crops are bounteous and in demand, and that the better times in no way deserve to be credited to his account. Of course all this prosperity slogan injures the prospects for the Democratic State ticket next year, for it would have been an uphill fight anyhow and with the new conditions it becomes harder still.

That Phelan will be out for Governor seems to be pretty well assured. He is young and ambitious and the authority he possesses as Mayor has whetted his appetite for greater honors. Those who are trying to get him in the field are patting him on the back with the old argument that the Mayor of San Francisco is the logical candidate for Governor—stock advice, which by-the-way is not corroborated by precedent. If Maguire is in the race and wants the place at the head of the ticket, it is pretty certain that he will get it, for his record has made him one of the most popular Democrats in the State. That he can beat Phelan for the nomination is certain, but if by any chance Governor Budd should step into the arena again, a different complexion would be given affairs.

It is a little early in the game to do much beyond speculation, for even those prominently mentioned for candidates are, with the exception of the Alameda County men, hanging back to see which way the current is running before they launch their political craft.

* * *

The fight raised by the refusal of the Examiner men to answer the interrogatories of Notary Public Craig is almost a repetition of their experiences at Sacramento. In each instance the trouble has been caused by a refusal to respond to the question of who wrote the article, and practically the same procedure has been followed in each instance. Grove Johnson is naturally taking advantage of the opportunity to attack the Examiner for its crusade against him, and relying on a case that he considers a precedent in the Superior Court of Sacramento, he has jumped into the breach using Craig to take the hot chestnuts out of the fire for him.

The legal profession generally is hoping that the matter will be taken to the Supreme Court for a decision, because in view of the recent developments, there is an unsettled feeling as to where the limits are placed on the obtaining of answers to depositions. It is surprising that the question never went up on appeal before, because the points now being raised have been advanced time and again during the taking of testimony.

* * *

The approaching election at the Press Club is creating more than usual interest, owing to the fact that those chosen at the polls next Thursday week will have the honor of serving at the time of opening the new building. It is expected that the quarters will be ready by the first of the coming year, and as it is intended to make the appointments as good as those of any club in town, the event will be a notable one in the history of the organization.

The principal contest is waging around the head of the ticket, the candidates for president being Wells Drury and L. G. Carpenter. They are both prominent and popular in newspaper circles, and as each has a strong following the vote should be very close. It was at one time thought that Colonel John P. Jackson, who recently became a life member of the club, would be nominated for the chief honors, but so much opposition sprung up to having anyone but an active professional newspaper man at the head of the organization, that the Jackson boom was dropped. Of course Colonel Jackson's association with the Post long ago, made him eligible for nomination, but the general opinion was that some one now in the working ranks should be selected.

The only other fight of consequence is the one between Myrtle and Burke for corresponding secretary. Myrtle is now the incumbent of the office and as it is one of the most important in the club it always requires a good man to fill it. As in the case of the presidency each has lots of friends and considerable electioneering is going on in every direction.

* * *

San Francisco has got the baseball fever badly again. A few years ago this town was the best in the West and in fact one of the best in the country for the national game, but tricky professionalism spoiled it, and the "rooters" quit going to see tournaments, the outcome of which it was plain had been all prearranged. A couple of years ago a desperate effort was made to revive it by the importation of some of the crack teams of the country and the inauguration of winter games, but although it took on a spurt for a while it soon weakened and finally sank back once more into desuetude.

Now, however, it has been resurrected and is booming almost as bravely as in the halcyon days of the sport here. The Examiner struck the keynote by starting an amateur league, and those who at first would not go to the Central Park grounds, because they thought the games did not amount to anything, have long since become convinced of the fact that almost professional ball is being played there, and as a result the attendance on Sundays has leaped from a few hundreds to 9,000 or 10,000.

The victory of the Reliance Club of Oakland last Saturday and Sunday brought about the changing hands of a lot of money. The Santa Cruz rooters who journeyed up to town with their team were so confident they would win that even on Sunday, in face of the preceding day's defeat, they offered odds of 10 to 8 on the boys from the beach. Even money, though, soon became the order of things and at this price the wagers quickly went up into the four figures.

The immense profits, that it is apparent are now in the game, have led to a movement for the handling of another professional league here this winter. Colonel Tom Robinson, who is the kingpin of such propositions, has already been approached on the matter and if he sees the road clear he will jump in with both feet and try and make things hum.

* * *

Colonel Tom, by-the-way, will probably soon be in the courts with a case against ex-Mayor Sutro. When Sutro conceived the idea of establishing a western Coney Heights on the vacant land above the Cliff House, he selected Robinson as the best man possible to boom the enterprise. The colonel, in addition to his glowing record as a baseball manager, had secured many laurels in providing entertainments for the Midwinter Fair, so Sutro thought he would be certain to divert lots of holiday money into the many catch-pennies established on the hillside.

The scheme did not work though. Nature has provided too much entertainment out there for man to be able to successfully compete. The people like to go out and watch the seals or lie on the beach and lazily pass the Sunday afternoon reading, or perchance sleeping, and the air is too pure and exhilarating to be abandoned for a stuffy little box-house, especially when as an additional disadvantage a tax of ten cents or so was exacted. The Sutro industry began to die the day it was born. It was impossible to work up even a temporary interest in the Firth wheel, the haunted swing or the mystic maze. They were novelties no longer, save perhaps to a few transients, for everyone had seen them at the Midwinter Fair. Business, therefore, went from bad to worse, the concessionaires revolted and locked their doors, and Sutro told the Colonel that his services were needed no longer.

Robinson, however, had been shrewd enough to get a contract before he went to work. It did not provide that in the event of the scheme being a failure the contract should terminate, for Sutro had been so sanguine of success that any other result seemed in the nature of an impossibility. The Colonel, therefore, is trying to bring the ex-Mayor to terms on a settlement, and if he fails to do so the whole matter will go into the courts and be fought out there.

HATTON.

HOW TO PACK A TRUNK.

A Few Seasonable Hints That Are Well Worth Noting.

Articles Can Be Preserved In Good Shape If Handled Properly.

Trunks are now being packed for the summer outings. Every matron and maid who is going out of the city, if only for a week, is thinking of the things she must put in that generally spacious receptacle. The large family trunk proves the traveler's blessing; it is so roomy and has so many nooks and corners in which countless trifles may be stored. Before beginning to pack the trunk see that you have a sufficient quantity of tissue paper to lay between the gowns and to protect your hats. There is nothing like it; you will find on unpacking that it has save your gowns their freshness. When dresses and gloves, slippers and shoes are all to be packed in the same trunk the greatest care must be taken to see that each article lies snug but smooth. Many women prefer to use an extra trunk for their hats and this is an idea worth considering when numerous gorgeous creations are to be taken. Discard the tray in this trunk—which need not be over large—and tack the hats to the sides to the bottom and top. In this way all are protected and no fear of crushing fine feathers and bows may annoy the owner. But when hats must occupy the same trunk with the clothing it is wise to allow at least half of the top tray for their use. Stuff the crowns with tissue paper and wrap the tips gently, building them up straight. This protects their shape and keeps them from becoming mussed.

In packing a trunk begin with the underclothes. Cover the bottom evenly with the underbodies, little vests and drawers, laying on top of these the chemises, then nightgowns and lastly skirts. If the trunk has several trays the white petticoats should occupy one alone. Corsets, slippers and stockings may be tucked in at the corners. The skirts of the dresses may occupy part of the petticoat tray and if sufficient room is not found there, then use the space above the underwear. The dress waists should be packed in the remaining half of the top tray and should have the sleeves padded with tissue paper. Shirt waists may be arranged in with most anything, for no matter how you fold them or where they are put they are bound to muss a little. To improve their condition on arriving, at your destination unfold and shake out each one and allow all plenty of closet room. It would be hard to advise as to the proper place for every article to be taken, for this will come to the packer intuitively. See that every spot in the trunk is utilized.

Most women who will go away for the summer will at times be glad of a little bit of fancy work. Therefore, select some easy piece and plenty of silks, if the same must be embroidered. Nothing is more annoying than to run short of silks when away from city stores. Pillow covers are always attractive bits of work. A late craze is for those made of crossbar linen. This greatly resembles glass towelings. In the corner of each square crow's feet are worked in feather stitch. This is very effective and when the corners of the pillow are turned in and finished with bows the charm is complete. Drawn work is always pretty and is an agreeable occupation. When afternoons are hot the veranda is a pleasant place to sit and when the mind and hands are occupied the weather ceases to seem so warm. Another thing to be remembered is the various colored spool silks for mending the gowns. Add to these the regular glove thread, and see that darning cotton is not forgotten in any color.

In the matter of gloves those of white cotton have taken firm root in the Parisienne's fancy because of the ease with which they may be washed.

White chamois gloves will still be much worn, and even very heavy ones for cycling, the latter because women fancy that they tend to keep the hands in good condition. Girls should see to it that their assortment of shoes will meet every requirement. Tennis, yachting, hunting and cycling shoes must be included in the collection. Then comes those corresponding with each dress. This is a pretty custom and one worth considering. Have several pairs of white canvas shoes, and let the assortment of dancing slippers be as large as the assortment of ball gowns. Try to have at least two pairs of black slippers for wear in your room, and remember that those of Turkish design are decided charming, with a pretty lounging robe. One of the greatest necessities of the summer girl is the kimono, to slip on when combing the hair. This dainty trifle is generally made of silk and reaches but a little below the hip line.

For the girl who will take a lake voyage no greater convenience can be found than the linen bag made to carry toilet appendages. This is some sixteen inches long and twelve inches in depth, and has a large monogram worked on one side. Inside no less than twenty little compartments are labeled as to their contents. Here rests the comb, brush, toothbrush, powder and puff, tooth-powder, button hooks, hat pins, nail brush, nail file, and all the little necessities of a complete toilet. One small place is lined with oilcloth and is used for wash rag and sponge. When on a voyage the bag may be hung on the door of the stateroom, and the owner will be able in a moment to put her hand on the desired article. The same idea may be carried out in a bag for shoes, slippers and hosiery. Don't fail to fasten well all corks in bottles. Always see that a supply of black shoe dressing rests safely in some article of conveyance. All good hotels keep ink and very fair stationary. But supply yourself with stamps enough to carry you through a voluminous correspondence.

"30" FOR THE TYPOS

A Fine Banquet Precedes the Close of the State Convention.

JUSTICE TO A LIBERAL SPREAD

Eloquent Round of Toasts Varied With Song and Sentiment.

OFFICERS FOR THE YEAR.

The Men Chosen to Preside Over the California Branch.

One of the principal features of the seventh annual convention of the California State Typographical Union was a banquet which was spread in the dining room of the Galindo Hotel last night and which was attended by as representative a gathering of professional men, business men, and mechanics as ever gathered around the festive board in this city.

John P. Irish acted as toastmaster, and on either side of him sat the guests many of whom were accompanied by their wives.

The tables were garnished in a bountiful manner, and the menu was in keeping with the well known reputation in such matters of the Galindo under the management of Mine host Norton.

Among those present were S. H. Jenner and wife, D. G. Poole, J. K. Phillips, S. L. Robbins, C. E. Hawks and wife, Cyron E. Fisk, A. J. Read, M. A. McInnis and wife, N. H. Stanley and wife, F. S. Briggs, James Marr, John Conick, C. E. Buckley, Henry Argall, C. H. Prick, Frank Tiernan, A. D. Marshall, C. W. Whitten, C. P. Ruffner, W. W. Cuthbert, L. E. Alvord, E. C. Andrews, August Koster, S. N. Darr, D. A. Jones and wife, H. L. Hubbell, N. Richmond, A. B. Nye and wife, L. E. Matteson, wife and daughter, E. Rufus Hill and wife, A. Kayser and wife, Theo. Gier, Mayor Thomas, Z. T. Gilpin, J. E. Cuddy, Fay Butler, Russell Stedman, ex-President Kline, D. Edward Collins, J. Van Buskirk, A. Muchmore, M de L. Hadley and wife, Frank Leach, Sr., Frank Leach, Jr., and wife.

The opening speech was delivered by Chairman Irish, who told of the years he had passed in journalism, starting at the lowest rung of the ladder an continuing in the business until he had become a wage payer. He closed by hoping that when "30" came they might all meet in the realms beyond where the trials and tribulations of employer and employe would be unknown.

A. D. Marshal spoke on the State Union of printers and was followed by A. J. Read, who spoke on the Oakland Typographical Union.

"Organized Labor" was the subject discussed by A. A. Denison. Organized labor, he said, was a sentiment to which he could respond most heartily. Organized labor stood for the protection of the employe. It stood for the protection of the employer. It protected the employer from inefficient employes, and guaranteed on the part of the employe an honest day's labor to the employer for an honest day's pay. It said that the cause of one was the cause of all, and that an injury to one was the concern of all. It stood for the home, it stood for the family, it stood for the State, and where international it stood for the rights of the people throughout the earth.

R. H. Sullivan, owing to the absence of George Oakes of Haywards, responded to the toast of the "Country Editor." The country editor, he said, was unquestionably the uncrowned king of the little burg in which he resided. His paper every week was a letter to the absent, father, mother, sister or brother when away from home, and the people got to love him as they loved their parents. God bless him.

Alex. J. Rosborough then sang two solos in a very entertaining manner.

F. R. Krauth told of the old-time printers whom he had known as far back as '49. They were all, he said, fine men. Some of them, in fact many of them had passed away, but they had all left something behind them with which to remember them.

A. B. Nye told an amusing experience of his while editor of a Vallejo paper.

The other toasts responded to were the "Nine-Hour Movement," by C. E. Hawks; the "Council of Labor," by S. L. Robins, and the "Next Convention," by C. H. Whitten.

THE CONVENTION.

The State convention of the California Typographical Unions convened for the last day's work in the Council chambers this morning.

The following resolution was introduced:

"Resolved, That in the action of Governor Budd in recommending State officials to do the printing of their reports on the mimeograph with the aid of boys from public institutions like Ione and Whittier, we see a grave menace to union labor and we call upon all unions to take immediate action in the matter."

The resolution was lost, but the following amendment was adopted by the Committee on Resolutions to which it was referred:

"Resolved, That the dignity of the State of California demands that all public documents be properly printed according to custom and believe it to be a menace to the interests of the citizens of this State to substitute for such printing the use of any of the many cheaper and unpractical methods of purchasing State documents."

The convention then proceeded to elect officers.

S. H. Jenner of San Francisco was elected president and M. H. Argall was elected vice-president.

Delegates S. H. Jenner, Cyril Fisk and Henry Argall jointly introduced a resolution to re-elect Mr. Read to the office of secretary-treasurer, but Mr. Read declined the position.

Mr. Read suggested the name of J. K. Phillips, but Mr. Phillips declined. Then another attempt was made to induce Mr. Read to reconsider his action. This Mr. Read refused to do and Mr. McInnis of Oakland was placed in nomination. Mr. McInnis refused the office, but his objections were over-ruled and he was declared elected.

Then Cyril Fisk of Los Angeles was elected State organizer by acclamation.

Mr. Robbins moved that a vote of thanks be offered to the press of Oakland and that the editorial of the Tribune of August 12th be spread on the minutes. The motion was unanimously adopted.

Messrs. Marr, Robbins and Read were elected as the executive committee.

The officers were then installed.

The convention terminated this afternoon.

A Wonderful Medicine

BEECHAM'S PILLS

For Bilious and Nervous disorders, such as Wind and Pain in the Stomach, Sick Headache, Giddiness, Fullness and Swelling after meals, Dizziness and Drowsiness, Cold Chills, Flushings of Heat, Loss of Appetite, Shortness of Breath, Costiveness, Blotches on the Skin, Disturbed Sleep, Frightful Dreams, and all Nervous and Trembling Sensations, &c., when these symptoms are caused by constipation, as most of them are. THE FIRST DOSE WILL GIVE RELIEF IN TWENTY MINUTES. This is no fiction. Every sufferer is earnestly invited to try one Box of these Pills and they will be acknowledged to be

A WONDERFUL MEDICINE.

BEECHAM'S PILLS, taken as directed, will quickly restore Females to complete health. They promptly remove obstructions or irregularities of the system. For a

Weak Stomach Impaired Digestion Disordered Liver

they act like magic—a few doses will work wonders upon the Vital Organs; strengthening the muscular system, restoring the long-lost complexion, bringing back the keen edge of appetite, and arousing with the Rosebud of Health the whole physical energy of the human frame. These are facts admitted by thousands, in all classes of society, and one of the best guarantees to the Nervous and Debilitated is that Beecham's Pills have the Largest Sale of any Patent Medicine in the World.

WITHOUT A RIVAL.

Annual Sales more than 6,000,000 Boxes

25c. at Drug Stores, or will be sent by U. S. Agents, B. F. ALLEN CO., 365 Canal St., New York, post paid, upon receipt of price. Book free upon application.

AT BLAIR PARK.

Adgie and Her Lions Will Give a Final Performance Tomorrow.

There will be some splendid attractions at Blair's Park tomorrow. The music by Ritzau's Band of soloists will be up to its usual high standard and the numbers will be especially fine. Harry Weaver, a famous New York comedian, has been engaged to give banjo songs. Weaver has the reputation of being inimitable in this line and his first appearance on the coast will undoubtedly attract a crowd. Adgie, the famous lion tamer will make her last appearance in this city tomorrow when she gives her wonderfully daring performance in the cage of ferocious beasts. The programme is as follows:

First March, "Tannhauser"..... Wagner
Aria, From "Lucia di Lammermoor" ..... Donizetti
Valse de Concert, "Venus Reigen" ..... Gung'l
Musical Fletcher, with his Bottlernican Grand Popular Selection, A musical Night on Board a British Troop Ship.
Description—Leaving Portsmouth; The Soldier's Tear, Bosun's Call; All Hands up Anchor; Capstan Chorus; Then Fare Thee Well, Fair Portsmouth Town; The Anchor's Weighed; A Wet Sheet and a Flowing Sea; The Bay of Biscay, Storm; Prayer in the Storm; Fair Weather; Santa Lucia; We'll Hunt and we'll Hoar like True British Soldiers; Tom Bowling; The White Squall; Saturday Night in the Forecastle; Hornpipes and Fifes; Rule Brittannia.
First appearance of Harry Weaver (direct from New York) funny banjo songs.
Cornet Duet, Messrs. L. N. Ritzau and E. Keller.
The Great Clown Act.....
Overture, "Jubel".....C. M. von Weber
Weaver and Beaver, "The Four O'clock Train, Or Give Me The Ash Barrel.
Cavotte, "Eugenie".....Chambers
Miss Adgie will perform with the lions.
Negro Absurdity, "Uncle Rastus" ..... Brooks
The Lions will be fed.....
Morceau de Salon, "Monastery Bells" ..... Wely
Galop, "Militaire".....Bohne
Musical Director, Louis N. Ritzau.

Bianchi Wanted to Die.

John Bianchi, who was for years a barber on Seventh street attempted to commit suicide Thursday night by taking arnica in the Nevada City jail. He was discovered in time and is not in danger.

Bianchi's family and wife live in this city. Some years ago Bianchi owned considerable property, most of which he made by running a barber shop. He entered on a career of dissipation and was lost sight of by his acquaintances here until he turned up in Nevada City, where he is now serving six months for living notoriously with a strange woman. It was in his cell that he took the arnica, which he hoped would end his life.

New University Paper.

A new daily paper is to be started at the State University, beginning next Monday. It will be called the Californian, and is to take up the work where the defunct Berkeleyan left off.

The editorial board will consist of Allen Chickering '98, editor-in-chief; H. P. Peart, managing editor; Ed Daugherty '00, exchange editor; Harold Symmes '99 and W. B. Dunlap '00, associate editors. T. J. Muma '00 will manage the business end, with L. L. Ross '98 and Ordley Young '98 as his assistants.

Legault Must Answer.

J. I. Legault, the groceryman, who was charged with setting fire to his grocery store at Thirty-fourth and Adeline streets, was this morning bound over to appear before the Superior Court on a charge of arson.

Judge Allen fixed the bonds at $2,000, his two brothers being the bondsmen.

NEW CROP TEAS SEASON 1897

Have just arrived, prices lower than ever, quality the best, sure to please. The New York Tea Co., 859 Broadway, bet. Seventh and Eighth sts. Tel. black-3662.

Bay City Flour is pure.

A Lost Art Recovered.

How any one who cannot sing a note or is bothered with throat trouble can develop a perfect voice of three octaves without a particle of strain on the throat, in three months' time. MISS LOUISA NELSON, 121 Eddy st., San Francisco.

Bay City Flour—absolutely pure.

CASTORIA.

The fac-simile signature of Chas. H. Fletcher is on every wrapper.

PART 2. OAKLAND TRIBUNE. PAGES 9 to 12

VOL. XXXXIV. OAKLAND, CALIFORNIA, SATURDAY EVENING, AUGUST 14, 1897. NO. 38.

EUROPEAN SKETCHES

President's Faure's Visit to the Realms of the Czar.

MEDALS FOR THE ATTENDANTS.

Hats Are Saving the Lives of Horses in the French Capital.

ABOMINATIONS OF HYDE PARK.

An Attempt to Rid the Place of Thugs, Tramps and Crime.

(Special to the Tribune.)

LONDON, Aug. 14.—The arrangements for the visit of President Faure to St. Petersburg are practically completed. He will leave Dunkirk Wednesday afternoon, aboard the French warship Pothuau, escorted by the Bruix and Surcouf, and will arrive at Cronstadt Monday, August 23d. The first day of his sojourn in Russia will be devoted to his reception at Cronstadt and at Peterhof, to the exchange of official visits, a banquet at the Petershoff palace and a gala performance at the Imperial Theater.

The President and the Czar will start for St. Petersburg August 24th. There M. Faure will be welcomed by the municipality of St. Petersburg and will receive in audience delegations from the principal cities of the empire. He will also on Tuesday lay the cornerstone of the French hospital. In the evening the President will give a banquet at the French Embassy in honor of the Czar. There will be a grand review at Krasnoe-Selo on August 25th, followed by a grand military dinner. At night there will be a fete in the gardens of the Petershof palace.

After a review of the combined French and Russian squadrons in Cronstadt roads, the President will bid farewell to the Czar and Czarina and will return on board the Pothuau, which will start immediately for France, reaching Dunkirk on August 31st.

Magnificent decorations are projected at St Petersburg, including a Faure fountain, in the middle of the historic Kazan Square, which will remain a permanent memorial of the President's visit. A medal which President Faure will distribute to the Guard of Honor and to the various functionaries attending him during his visit to Russia bears on one side the profile of an effigy of the republic and the words "Republique Francaise." On the obverse is a wreath of laurel surrounding the date, "August, 1897." Three hundred medals of this description in gold and platinum, eighty of silver gilt and twenty of dull gold have been struck.

Referring to the coming visit, the Russian newspapers are discussing a stalwart Russians to inter-marry in France and stem the failing birth rate of that country.

St. Petersburg's municipal authorities will present three immense loving cups to the visiting French warships.

WAGNER'S WORK.

The Bayreuth festival closes next Thursday with the hundredth performance of "Parsifal." Receipts exceed $130,000.

Among those present here this week are the Princess of Wales, the Grand Duke of Hesse, Ladies Lonsdale and Battersea, and Mr. A. J. Balfour. The performances of 1897 have been characterized by the presence and influence of many of London's smart set. The charms of the anti-conventionalism of the earlier years have largely vanished and with them the cheap prices, which this year are 35 to 50 per cent above those of 1896.

The Marquis of Lorne, son-in-law of Queen Victoria, is engaged in finishing a four-act play of a Scottish historical character, in which the Argyll Campbell's figure.

Mr. and Mrs. Geo. Curzen have rented Beldorner Castle, Banffshire, for shooting and fishing.

Lady Henry Somerset has withdrawn her resignation from the presidency of the British Women's Temperance Association.

The straw manufacturers of Toulon have been doing a big business in sunbonnets for horses, owing to the instigation of the government and the Society for the Prevention of Cruelty to Animals. The hats are shaped on the Bordeaux model, having a high crown and a broad brim like the straw bathing hat used in the United States with holes for the horses' ears.

The use of the bonnet has greatly decreased the summer mortality among horses in France.

HYDE PARK DANGEROUS.

The annual scandal about the tramps, loafers, criminals and their female companions in Hdye Park is again being ventilated. The park is positively dangerous after dusk and almost so in the day time.

Owing to the great number of assault cases occurring in the park which have found their way into the police courts recently, the newspapers have again taken the matter up. Last year, as a result of the public disgust which followed similar exposures, new regulations were issued for the police patrol of the park and Parliament voted £1,200 towards lighting it by electricity and also voted £1,400 for a refreshment kiosk, but owing to the opposition of the Duke of Cambridge, who is the ranger of Hyde Park, nothing was done. The movement now on foot is to wrest the control of the park from the Duke and give it to the County Council.

A Parliamentary committee of France which was appointed to investigate the subject of theatrical passes has recommended to the Chamber of Deputies the adoption of a law to abolish season tickets to all dramatic and musical entertainments and imposing a heavy stamp tax on all free passes and a moderate tax on all tickets. The rate proposed for passes is fifty centimes. On this basis, the income is reckoned at 1,445,000 francs on free passes in series alone, and a total of 3,544,750 francs on all classes of tickets.

The Berlin chess tournament, which is expected to rival the recent contest at Nuremburg and Buda Pest, will begin September 12th. Prizes range from £2 to £5 and a "brilliancy" prize will be awarded by Baron Rothschild of Vienna, who is a chess enthusiast.

News from Bayreuth says that this year's Wagnerian festival was supported mainly by American and English.

The drift of the public taste toward Wagner has impelled many singers whose reputations have been acquired in the Italian school to the study of the German master.

Jean de Reszke, it is believed, will devote himself almost entirely to Wagnerian roles.

A stroke of very good fortune has befallen one of the Abbott sisters. American girls, who have had considerable success here in drawing rooms and in music halls as singers of plantation melodies.

Jean de Reszke has offered to defray Bessie Abbott's expenses in educating her for the opera and expects to launch her on that stage.

Alfred Kendrick has been engaged to support Julia Marlowe in America next season.

The British postoffice authorities are experimenting with motor cars with the view of their use as parcel vans and for the transportations of mails from the railroad depots.

FEARING ANARCHISTS.

Since Senor Canovas' assassination last Sunday, the authorities of Scotland Yard have been exercising the most active supervision over the anarchists of Great Britain and they have been in constant communication with the police authorities of Paris, Rome, Madrid and other capitals.

The number of detectives stationed at the various ports has been doubled and new arrivals are constantly shadowed. But despite these precautions, the Commissioner of Police, Edward Bradford, has authorized a public meeting in Trafalgar Square on Sunday, August 22d, to "denounce the revival of torture in Spanish prisons."

The authorities declare the commissioner did not know it was the anarchist who had applied for it. The newspapers say it is certain that there will be trouble if the meeting is held, as the people here are waking up to the necessity of a stern repression of the anarchists.

A long existing scandal has been ended by a complaint upon the part of Sir John Brunner, the well known philanthropist of Liverpool and a member of Parliament for the Norwich division of Cheshire, who drew the attention of the Home Secretary, Matt Ridley, to the habit of transferring the women prisoners from the Liverpool jail to Knutsford prison in big gangs, chained together like slaves. It developed from the inquiries made by the Home Secretary into the subject that as many as thirty-two women in one gang have been paraded. Orders have been issued to stop this practice.

She Was up to Snuff.

Something disturbed her. That was evident. She knitted her brow and thought and thought, and she was not a girl who was habitually given to such enervating practices.

"He's proposed," she said by way of explanation when her best friend called.

"Harry?" asked her best friend.

She nodded.

"Of course you accepted him," said the best friend in a regular feminine flutter of excitement, already planning her own gown as maid of honor.

The girl who had been thinking shook her head.

"What!" cried the best friend.

"I took time to think it over," explained the thoughtful one. "It is a very serious problem and I am in doubt as to what I ought to do."

"Why, he's a prize! He's the most liberal young man in the city, and he has the most money."

"Are you sure?"

The best friend looked at the thoughtful one in astonishment.

"Hasn't he sent you roses every day for a month?" she demanded.

"Yes."

"Hasn't he had a carriage every time he asked you to go any where?"

"Yes."

"Has he ever hinted at such a thing as permitting you to ride on the street car when you were with him?"

"Never."

"Hasn't he bought opera tickets and theater tickets and concert tickets and subscribed liberally to your pet charities?"

"Of couse."

"Hasn't he been extraordinarily lavish with his money in every way?"

"He has, and that's the very thing that makes me hesitate. My observation has been that a young man who spends money so very lavishly is usually spending his father's money and not his own, and you can never tell what the old gentleman may take it into his head to do. I don't want to be fooled, and the only sure way is to marry the man with the money. I understand he's a widower, too."—Chicago Post.

True Kansas Nerve.

The general passenger agent of one of the Chicago trunk lines received a letter from a Kansas man the other day requesting a pass for himself to Chicago and return. There was nothing about the letter to indicate that the writer had any claim whatsoever to the courtesy he requested, but the railway man thought that perhaps the Kansan had some connection with the road in some way, possibly as a local freight agent. So he wrote back:

"Please state explicitly on what account you request transportation."

By return mail came this reply:

"I've got to go to Chicago some way, and I don't want to walk."—Chicago Times-Herald.

THE REALMS OF ORPHEUS

The Musical World Is Slowly Awakening to Life Again.

VACATION TIME IS OVER.

Mrs. Beatrice Priest-Fine May Soon Appear as a Prima-Donna.

ECHOES FROM THE ORCHESTRA.

Gossip Concerning Musical Affairs During the Past Week.

There is an awakening in musical interest in town, due probably to the fact that many of the players and singers are returning home again after summer vacations in the mountains or by the seashore. While there are no large concerts announced for the near future, there are many rumors afloat and something may be expected to happen soon.

* * *

More gossip has been occasioned over the disbandment of the First Congregational Sunday School Orchestra than anything else. The pros and the cons of the case have been thoroughly aired in the newspapers and the fact that Trebelli drank beer has been magnified into the real reason for shutting off the orchestra. Trebelli' beer drinking was only a small matter, any way, although let us hope it will not induce any young lady vocalist to attempt to win clearer notes by the same liquid means. However, Trebelli's acts were quite independent of the orchestra and why it should have been blamed and abused for her is a mystery.

I have no doubt that the real reason for the disbandment was that the good church deacons began to feel that the orchestra cast the glory of the Sunday School in the shade instead of lifting it into higher glory.

* * *

'Tis an ill wind that blows no one no good, and the First Methodist Sunday School Orchestra will reap the benefits of the Congregational deacons' summary action. This orchestra has already secured Alex Stewart as director.

Many of the players in the Congregational orchestra will now undoubtedly join Stewart's forces. These will not include the regular attendants at the Congregational Church, but the "church wanderers" who go to hear good music as much as they do to hear good preaching.

William J. McCoy deserves a great deal of credit for his bravery in attempting to organize an opera company with local singers. Not that there are not many good voices in this city, but that the average amateur singer does not care to undergo the constant training that the production of an opera will necessitate. The director has plenty of energy and plenty of talent, and ought to succeed if any one can.

He has been fortunate in securing Mrs. Beatrice Priest-Fine as prima donna, for she not only has a sweet and well trained voice, but is immensely popular personally, and her great good nature and tact may be counted upon to smooth many of the little frictions that will arise in opera companies.

With her at the head of his company, McCoy can probably secure easily half a dozen other "stars."

* * *

A. D. Duvivier, the well known composer and vocal instructor, recently read a most interesting paper on the art of singing, before the Illinois Music Teachers' Association in Kankakee. His observations on the influence of modern music upon the virtuosity of singers was delightfully presented, as follows: "A word now on the influence of modern music, opera and orchestration upon the virtuosity of singers. Today the art of singing is almost a thing of the past. Garcia writes 'Singing is becoming as much a lost art as the manufacture of mandarin china or the varnish used by the old masters.' Now, ladies and gentlemen, this fact is due to several causes. First, the evolution from the lighter style of comedy and romantic operas to the modern mystical, mythological and ponderous blood and thunder lyric dramas whose ruthless passions, battle-ax vengeance, rocks, earthquakes, black clouds, spears, cuirasses, damnation and extermination have superseded the charm of pure, flowing melody, wit, ingenuity and happiness. ('Song is dead; declamation reigns supreme.') Second, modern orchestration, which in its exuberance is heedless of the possibilities or the limitations of the human voice, and necessitates such physical strength and endurance on the part of the singers that it is hardly possible to satisfy the demands of modern composers. Third, that young, fresh voices, instead of being cultivated for that florid or sentimental style, which would be congenial to their nature, are forced into the field of declamatory music, where they can only find interment next to the thousands of their sisters in misery.

"We have to enlist now, for the exigencies of the lyric drama, ladies worthy to be called the Pomeranian grenadier prima donnas of the future. When one of these Teutonic goddesses dies or faints on the stage, it is necessary to advance a squad from the corps of Sandows and Samsons (always engaged in well equipped operatic companies) for the purpose of removing the fallen heroines. This is grand, but not always graceful. How could you ask one of these ladies to sing Mozart's 'Zerlina?' Who would ask a Zerlina to sing the part of one of these great goddesses?"

* * *

Miss Ella Claire Rogers, a new contralto, will give a concert Thursday evening at the Y. M. C. A. Miss Rogers is said to possess a remarkably rich and sympathetic voice, and her initial appearance as a concert singer will be awaited with considerable interest. She will be assisted by excellent talent, including George B. McBride, basso; Miss Gertrude Hibbard, violinist; the male quartette from the Orpheus Club, and Miss Pauline Collins, accompanist. The programme as arranged is as follows:

Male Quartette.

(a) "A Dream" .....Bartleto
(b) "Le Parlate d'Amour .....Gounod
Violin solo—
(a) "The Virgin's Last Slumber".....
(b) "Simple Aven" .....Thome
"The Plains of Peace".....Bernard
(a) "Only the Sound of a Voice"...Watson
(b) "Si j'etais Jardinier" .....Chaminade
Song (selected) .....
Geo. B. McBride.
"I Long for You".....Hawley
(Violin obligato.)
Male Quartette.

* * *

Charles A. Ellis, Walter Damrosch's partner in his operatic enterprise next season, arrived last week from Europe. Melba is to sing once more next week in opera in London, and after that she will go to the country to rest. In September she is to sing at Bergamo, Italy, at the Donizetti festival, after that she will make a concert tour through England, and then make her reappearance in America in Philadelphia on November 26th, at the opening of the Damrosch season there. Mr. Ellis has also engaged for his opera company Mme. Barna, a dramatic soprano, who has had much success in Europe. Mme. Barna is a native of California, and has been here quite often in concert, but never in opera. She has been abroad for the last two or three years, and has sung in Paris and in many of the Italian cities. "My repertoire next winter," she has announced, "will include Brunnhilde in 'Siegfried' Elsa in 'Lohengrin,' Valentine in 'Les Huguenots' and Marguerite in 'Faust'." Mr. Ellis has also engaged the new French tenor, M. Ibos, who was formerly at the Paris opera, but for the last two seasons has been in Madrid.

THE TENOR.

TO RE-ORGANIZE TUESDAY.

The Congregational Orchestra Will Continue Its Work.

The Congregational Orchestra, which has been asked to sever its connection with the church and Sunday school, will hold its first meeting and rehearsal for the season on Tuesday evening at the church parlors, arrangements to that effect having been made by Manager Fine. Rehearsals and concerts will be held and given as usual in the church, but, of course, under the new name, which will be chosen at the meeting Tuesday evening.

"As for the orchestra," said Mr. Fine today, "It never was in as good a condition as at present. The unpleasant notoriety recently given us through certain persons known to me, has welded the fellowship and good feeling among the members closer, and all are anxious to do what they can toward advancing higher up the ladder of popularity. We will give our concerts as usual and expect to give four during the coming season."

FASHION AT THE BATH.

Anthony J. Mundella, one of the most prominent members of the radical wing of the Liberal party of England, and member of Parliament from Sheffield since 1868 (since 1885 of the Brightside division), has died at London as the result of a paralytic stroke a week before. He was 72 years old, and had led a very useful life, having been employed on many royal commissions—labor, education and commerce—and having written much on economics and sociology generally. His statistical publications have been of great value, and it is his distinction to have organized, while a tradesman in Nottingham, the first courts of arbitration for the settlement of trade dispute. In two of Mr. Gladstone's Cabinets he had a seat as president of the Board of Trade.

Another camel's hair costume is in a dull French blue, with a jaunty frill of white cashmere set round the hips. The jacket of blue is ornamented with rows of black braid, and the blouse is of white cashmere with polka dots of the blue.

Another is of brown Holland, plaided with crimson, and the neck and arms outlined with bands of Turkey red. This is a very effective and serviceable costume, as it stands the water splendidly.

Striped silk, with a crimson silk sash, is more suitable for a sun bath than for the water. The little jacket has a box-plait both in back and front, and the neck is outlined with scrolls of heavy guipure lace.

Another of wine-colored mohair, with trimmings of white, is very practical for thosee who desire a high-necked gown.

Large mob caps of frilled muslin are the latest fancy. They are worn to walk to and from the beach in. But the silk bandana is still a favorite, as a little splashing does not hurt its jaunty appearance.

The long wrap to wear after the plunge should be made like a redingote and hung straight from shoulders to feet, with just two large buttons to fasten it in front. Camel's hair or a large Scotch shawl with the fringe left on are the choice of the summer girl of 1897.

Rose Sachets.

A novel and pretty method for preserving rose petals is the rose sachet. Not the old-fashioned sort, with cotton batting and perfumed powder, but a dainty bag of sheer muslin or silk, into which the petals are dropped and allowed to dry without the addition of salts, spices and the numerous other ingredients that used to make the rose jar a troublesome expense.

One pretty rose sachet seen the other day was of the finest flowered chiffon, with drawing strings and bows of delicate green taffeta ribbons. The filling was of rose leaves, yellow and deep red, and had come all the way across the continent from Tacoma. Another rose bag was of white chiffon embroidered in colored butterflies, with triple accordeon-plaited frills to set off the sides and bottoms. The roses were of all colors, and represented the flowers used by the owner during her first season, at the various cotillions, teas and receptions she had attended. These sachets were suspended by long ribbon strings to the backs of artistic chairs. When the room is heated they emit a delicate perfume.

Yet another use is to be made of rose petals which may not sound so artistic, perhaps, but to the woman who is fond of daintily perfumed clothing it is equally as acceptable. Petals are sewn in thin muslin bags and placed in bureau and chiffonier drawers among the clothing. The result is exceedingly pleasing. One young woman boasts that she has a rose bag for each sleeve of every one of her bodices, besides a goodly for her bureau drawers. They are made from flowers presented by her numerous men friends, and "keep her things" fre her and sweeter than any sachet she could purchase.

FOOTLIGHT FAVORITES

John Drew Opens Next Week at the Macdonough Theater.

"ROSEMARY" IS THE BILL.

Mrs. Leslie Carter Will Appear at the Baldwin Theater Monday.

MAIN'S CIRCUS IS COMING.

Splendid Attractions at All the Play-Houses for Next Week.

In "Rosemary," which John Drew, Charles Frohman's well known star, will present at the Macdonough Theater Monday and Tuesday evening, the 23d and 24th inst., a play is promised and its great reputation gives high color to the promise that will disarm the cynics, convert the blase theater goer, delight the judicious, charm the poetically inclined, give exquisite thrills to the fair sex, and bring genuine pleasure and relief to those who have been wearied and surfeited with noxious and mediocre things on the stage. "Rosemary" is a simple and admirable little love story, exquisitely told, abounding in humor, carefully blending its pathos, full of character contrasts, and exemplifying the subtleties of what has been called "the tragedy of comedy." Mr. Drew's work in it as Sir Jasper Thorndyke is generally admitted to be the best he has ever done. The San Francisco critics—"Rosemary" is now being presented at the Baldwin Theater—are especially unanimous on this point, as well as enthusiastic concerning the merits of the play. The sale of seats opens Thursday morning.

THE OAKLAND.

The Oakland Theater will be closed five days from August 16th to 20th for general repairs and cleansing and will reopen again Saturday (matinee) August 21st with the new realistic romantic melo-drama, entitled "On to the Klondykes" by Miss Alice Kingsberry Cooley, the author of many successful plays and novels.

The author has introduced many actual scenes and incidents in the new El Dorado and the management promise a monster production, entirely in keeping with the importance of the theme and say that it will far surpass anything heretofore attempted at the Oakland Theater.

BALDWIN THEATER.

John Drew closes his two weeks' engagement at the Baldwin Theater this evening. Monday night, Mrs. Leslie Carter will open her coast tour in "The Heart of Maryland,"—her great Eastern success. The play was written by David Belasco who also trained Miss Carter for the leading role. It is a sensational play of war times and the heroine, Maryland, is a Southern girl who has a Northern lover. The plot briefly stated, consists of the lover's capture as a spy and his rival condemns him to be shot at the ringing of the curfew bell. To save her lover, Maryland determines the bell shall not ring. Before the huge clapper can fall against the iron sides of the bell, Maryland seizes it and deadens its sound with her arms and body. This act is most realistically staged. Mrs. Leslie Carter has achieved a wonderful success as Maryland and is counted as one of the greatest emotional actresses in the country.

COLUMBIA THEATER.

"The Idler" will be presented by the Frawley Company at the Columbia Theater next week.

The story deals with two Englishmen who love the same woman, and a young American. The central figure is one of the Englishmen, a variation of Captain Swift. Sir John Harding has been some years in the West, and he has returned to England and married a charming girl, who is very much in love with him, while in America he has been in a difficulty with a Westerner, and a bullet from his revolver, accidentally discharged, has killed his opponent. He has run away from justice, but nobody at home knows his secret. Then follows the usual story with its sequel.

THE TIVOLI.

At the Tivoli the grand opera season continues under the directions of Mr. Gustav Hendrichs. Verdi's masterpiece, "Aida" was presented last night with an excellent cast, including Mmes Selma Kronold, Fleming-Hinrichs, and many others who have attained success on the operatic stage. "Aida" will also be presented Sunday evening. This evening, Gounod's tragic opera, "Romeo and Juliet" will appeal to the audience. The cast is strong, and includes such names as Miles. Alexia Bassian, Bernice Holmes, Messrs. Michelena, Raffael, Abramoff, Darcy, West, Boyce. The opera season at the Tivoli has so far proved a great attraction to Theater goers. Next week, the number of operas presented will be augmented by "Lohengrin."

GRAND OPERA HOUSE.

At Morosco's Grand Opera House "The Tornado" holds sway. This is a thoroughly realistic production, with wonderful scenic effects, and thrilling events which include a collision, a fire, a rigging scene in a tremendous storm, an awful tornado. The play is written by Lincoln J. Carter, and is more to be admired for the wonderful scenic effects and startling incidents than ingenuity of plot or excellence of literary style. There will be matinees Saturday and Sunday afternoon.

THE ALCAZAR.

"Turk Meets Greek," by the author of the "First Born" is the attraction at the Alcazar this week. This play, although not so popular as Mr. Power's first play, is very picturesque in its variety of costume and scenery. The staging is excellent and the cast very carefully selected. It presents a not un-interesting picture of the scenes of the Graeco-Turkish war. It will close its run at the Alcazar with the matinee this afternoon.

THE ORPHEUM.

The Orpheum has a splendid aggregation of talent this week. Gus Williams easily takes rank as an artist in comedy monologues. He is one of the few dialect men who never become tiresome or whose jokes become stale. He sings funny songs, recites funny pieces interspersed with witty remarks of his own and does everything in his own inimitable way. Papinta is still dancing and Mary Arnholes, giving her marvellous feats of strength. Professor Leonder's troupe of trained cats and dogs give an admirable exhibition of sagacity and intelligence. Several new features will be added next week.

MAIN'S CIRCUS.

It is an acknowledge fact among the showmen that the Walter L. Main Shows, as organized for the season of 1897, are vastly superior to anything in the way of tented amusement ever presented to the public. The hippodrome department is made a special feature and surpasses anything in the way of spirited speed contest seen since the days of ancient Rome. It is participated in by a score of lady and gentlemen jockeys, chariot drivers, Roman standing riders, clown races, dog and pony races, elephants and camel races, man against horse races, and, in fact, every kind of race known to man.

The daily parade of these truly great shows is in itself a treat for those so fortunate as to see it, that eclipses the entire performance of the ordinary circus. It is over a mile in length, contains numerous open dens of rare wild beasts five bands of music, a steam calliope, a band of Scottish bag-pipers, a herd of elephants, camels and dromedaries, besides a score of merry clowns and numerous novelties.

The circus will appear in this city August 19th.

THE HORSE SHOW.

Professor Bartholomew's horses will give their final performance in this city during their present engagement tonight. The show has attracted crowds and is one of the most interesting shows that has ever visited Oakland. Patcheon, the "rubber horse," is a magnificent black animal who goes through some fancy steps as well as stretching his legs in all directions. Jack and Gill slide down a toboggan chute and cleverly balance on a see-saw. The mesmeric horse is splendidly trained and obeys even the slightest gesture from the horse trainer. After the engagement in this city closes, the show will be seen in Berkeley.

THEATRICAL NOTES.

Hoyt's "A Milk White Flag" will include a skit on the Clondyke's gold fever. An entire new outfit in scenery and costumes will be seen in the new production.

The coming attractions at the Macdonough Theater are "The Land of Maryland," "The Great Spectacle," "The Twelve Temptations," Mr. William H. Crane and his Company, The Frawley Company; "My Friend From India," "Under the Red Robe," Mr. Digby Bell in "The Hoosier Doctor," "In Old Kentucky," Mr. Louis James, Hoyt's "Milk White Flag," "The Casino Success, "In Gay New York," "Courted Into Court," Mr. Lewis Morrison, The Bostonians, "Shore Acres," Primrose & West's Minstrels, "Mysterious Mr. Bugle," "Never Again," "The Girl From Paris," Mme Hermann, "At Gay Coney Island," Hopkins' Trans-Oceanic Company, "A Round of Pleasure," "The Whirl of the Town," Rosenthal, the Pianist, Fanny Bloomfield Zeisler, Mr. Richard Mansfield.

Leor and Adelaide Hermann present this year the most gorgeous and mystifying entertainment of mirth, magic and mystery that has ever yet been attempted on the American stage. Herrmann the Great's Company which will shortly appear here headed by these two leaders of the black art, is the most wonderful exposition of illusions and magic that has yet been given. During the engagement here they will present several new illusions for the first time in this city. These illusions will be shown with every effect, the same as they were presented at the Metropolitan Opera House in New York where they created such a sensation. Adelaide Herrmann has perfected the most novel and beautiful electrical dance ever seen. Nothing like it has ever been attempted before. An idea of it's magnitude can be faintly conceived when it is stated that an entire and especially constructed electric plant has to be carried with the Company in order to furnish the various light effects as arranged. This is but one of the many novel features given this year; the Company presenting the illusions have been at work on some of them for two years past and the entertainment in it's present shape gives an entire evening of mirth, magic and mystery such as has never yet been seen.

M. W. Hanley, manager of Robert B. Mantell, has contracted with W. A. Tremayne, for a new play to be called "By Secret Warrant," the work will be a romantic one, in keeping with Mr. Mantell's popular line, and those who have been fortunate enough to have heard the reading, are loud in their expressions of delight. The entire season has been filled to the satisfaction of both star and manager, and they are now enjoying a needed rest before going into harness for the season's work.

Managers Wagonhals and Kemper have accepted a new play entitled "A Cavalier of France" which will be Louis James' piece de resistance the coming season. Spartacus, perhaps the most enduring and popular of heroic tragedies, which was revived on a magnificent scale last season, will continue to be a feature of his repertoire, which will also include "Othello," "Julius Caesar," and an occasional performance of "Romeo and Juliet."

"The Girl From Paris," will be produced here in exactly the same elaborate manner as it was presented at the Herald Square Theater in New York. All the accompanying stage settings, mechanisms and effects will be produced with the same lavish disregard for expense to secure the spectacular beauties, Mr. Rice has ornamented the piece with. Every attention and care will be devoted to the presentation by Mr. Rice himself, and the Company composed from members of his own powerful organization. Of the piece itself it is not necessary to state that it has proven the greatest of all the Rice successes, and the leading production of the New York London seasons.

Clara Lipman, Louis Mann, and Charles Dickson, who recently secured the rights of Theodore Kremer's comedy, "The Prince and the Prima Donna" have signed a contract with George W. Lederer to manage them.

What "the divine Sarah" is to France is Elizabeth Rils to Denmark. She is the great tragedy queen of the Royal Theater of Stockholm and is now giving readings in San Francisco. She is making a short tour of the United States giving readings from the great Danish authors, notably Holger Drachmann, the celebrated Danish skjald, or poet, who wrote the prologue which Miss Rils reads. She will also read "Hercules and the Lion" and "Ligtale." She is also possessed of a magnificent contralto voice and will sing a number of old Danish songs, among them being several by Ohlenschlaeger, the foremost Danish poet.

REDUCED FIGURES

City Equalizers Go Through a Large Amount of Business.

APPLICATIONS ARE GRANTED.

Water Company Assessments on Franchises Cut One-Half.

RAILROADS APPLY AT LAST.

Both the Central Pacific and Oakland Desire to Pay Less.

The meeting of the City Board of Equalization last evening was a lengthy one and a number of assessments were considered:

The first matter brought up was the applications of the Oakland Consolidated Street Railway Company. The company received a total reduction of $26,873.

A. K. Grim, representing the company, was called upon and explained that the road was bonded for $500,000.

The first item considered was the assessment of the line from Second and Broadway to the northern boundary of the city. The line was assessed at $23,225. The Board reduced the assessment to $15,000. On the Sixteenth street branch of the road the assessment was reduced from $11,000 to $8,000. On the Eighth street branch it was reduced from $16,650 to $12,000.

The franchise on the main line, assessed at $25,000 was reduced to $20,000. The company wished to have the assessment reduced to $4,000, but the Board considered the franchise a valuable one and refused to cut more than the $5,000.

On the Sixteenth street franchise the assessment was, on motion of Mr Brosnahan, reduced from $15,000 to $10,000.

The franchises which are not operative were reduced from $1,000 to $2.

Mr. Cuvellier asked if the Sixteenth street branch of the road was not the best paying branch. He said that sixty-three trains passed Sixteenth street depot daily and he thought that the West Oakland Park and other enterprises on top in West Oakland would add greatly to the traffic of the road.

In answer Mr. Grim said that the road did not pay the salaries of the motormen and conductors.

The application of the Piedmont and Mountain View Railway Company for a reduction on its Fourteenth street line from $16,450 to $8,000 was then considered.

Mr. Snow said that he rode over the road two or three times a day and seemed to him that Mr. Bishop would find great difficulty in inducing the Council to believe that the road was not worth more than $8,000.

"The line is a fine one," said he, "but when a public spirited citizen puts up a fence in front of his property it is going to be assessed. It seems like an outrage, but it must be done."

Mr. Bishop said that a year ago he had sold the road, at the order of Judge Henshaw, at $82,000. What made it worth that much was the entirety of the system. The poles, he said, were badly rusted and the rails and wires were in the same fix. The flanges of the track had in many instances worn into the rails.

Some time ago, he said, the Superintendent of Streets had written him a number of letters asking that the company fix the street beside the track. It had not been done for a time and the Superintendent of Streets had threatened to have him arrested. The newspapers had gotten hold of the threat and he (Bishop) has been advertised all over the city.

Mr. Snow asked what a similar road would cost and Mr. Bishop answered that five miles of road was being built in Salinas at a cost of $20,000.

Mr. Snow asked what he would accept the road for in payment of a just debt from a solvent debtor and Mr. Bishop said he would not accept an Oakland railroad at any price.

Mr. Girard moved that the assessment be reduced to $15,000. The motion was lost by the following vote

Ayes—Brosnahan, Girard, Rowe, Upton—4

Noes—Cuvellier, Earl, Fibush, Henneberry, Watkinson, Heitmann—6

Absent—Pringle—1

The vote to sustain the Assessor's figures of $21,000 on the Piedmont branch of the line was as follows:

Ayes—Brosnahan, Cuvellier, Girard, Rowe, Upton—5.

Noes—Earl, Fibush, Henneberry, Watkinson, Heitmann—5.

Absent—Pringle—1.

Mr. Fibush then moved that the assessment be reduced to $10,000. The motion was carried by the following vote

Ayes—Cuvellier, Earl, Fibush, Henneberry, Watkinson, Heitmann—6.

Noes—Brosnahan, Girard, Rowe, Upton—4.

Absent—Pringle—1

Mr. Fibush then moved that the assessment be reduced to $15,000. His motion was carried as follows:

Ayes—Cuvellier, Earl, Fibush, Henneberry, Watkinson, Heitmann—6.

Noes—Brosnahan, Girard, Rowe, Upton—4.

Absent—Pringle—1

On the machinery of the road, Mr. Fibush moved that the assessment be reduced from $45,000 to $25,000

Mr. Girard amended to $40,000.

Both the amendment and the original motion was lost

Then Mr. Fubish moved that it be reduced to $30,000. Mr Rowe amended to $35,000 The amendment was lost, but the original motion was carried.

The applications to reduce the assessment on several pieces of real estate were then considered, but only a few minor reductions were made.

The assessment of the waiting room at Twenty-fourth and Broadway was reduced from $800 to $20.

The Piedmont Bath and Power Company received a reduction from $30,000 to $18,400 on the Piedmont bath house, real estate and personal property.

WATER ASSESSMENTS.

The application of the Oakland Water Company for a reduction from $75,000 to $1 on its franchise was next considered. A. L. Frick appeared for the company.

Mr. Frick said that he felt convinced that it was the disposition of the Board to do what was just to the water company as well as everybody else.

The rule in regard to assessing franchises, according to the Supreme Court, he said, was to determine the difference between the value of real and personal property and the market value of the capital stock.

"That is the rule," he concluded, "that we desire you to follow in determining the amount for which the franchise should be assessed."

In answer to Mr. Cuvellier Mr. Frick said that by itself and of itself the franchise was worth absolutely nothing. The property in Alameda county he stated was assessed at $750,000, of which $201,000 was in the city

After considerable discussion Mr. Upton moved that the assessment be reduced to $47,500.

Mr. Fibush substituted that it be reduced to $10,000.

The roll call resulted:

Ayes — Earl Fibush Henneberry, Watkinson, Heitmann—5

Noes—Brosnahan, Cuvellier, Girard, Rowe, Upton—5

Absent—Pringle—1.

On Mr. Upton's original motion the vote was reversed.

A motion to make the assessment $20,000 was lost by a similar vote.

Mr Cuvellier moved that the figures be placed at $27,500. Mr. Earl substituted $25,000, but the substitution was lost by the usual vote of five to five.

Mr. Cuvellier's motion to reduce to $27,500 was carried as follows:

Ayes—Cuvellier, Earl, Fibush, Girard, Henneberry, Watkinson, Heitmann—7.

Noes—Brosnahan, Rowe, Upton—3.

The assessment of the Contra Costa Company was similarly reduced

The assessment on the Piedmont bath house and fittings was reduced from $20,000 to $17,700.

The application of Mrs. Louise Nordhausen for a reduction of $10,000 on the Reliance building, at Seventeenth and San Pablo avenue, was denied. The property, however, after a number of votes had been taken, was reduced $2,000

The application of the same owner for a reduction on a lot at Eighteenth and Adeline from $3,000 to $2 100 was denied.

The applications of J. H. McNanamee for a reduction from $650 to $50 on land in the annexed district was granted. A number of other minor reductions which Mr. McNanamee desired were also granted

The application of W. H. Rowe for a reduction from $11,000 to $9,250 on a lot near the Piedmont bath house was granted.

The following applications were read and went over till Tuesday: Oakland Railroad Co on 2.5 miles of electric road, from Broadway to Telegraph avenue thence to the northern line of the city, from $40,150 to $11,500; on 2.35 miles of cable road known as the San Pablo avenue line, from $83,225 to $47,000; on the franchise from $71,000 to $10,000.

Central Pacific—On the ferry depot at the end of the mole from $150,000 to $15,000; on the improvement on long wharf from $15,000 to $7,500; on 67.60 acres of land at Oakland Point, from $277,250 to $171,000; on the improvement on the land, $28,950 to $26 700.

C. L. Ingler—For a reduction of the assessment on personal property at Fourth and Washington streets, which was assessed at $1 800, but which was burned last May The application went over till Tuesday.

The Board then adjourned to meet next Tuesday evening

ROASTED COFFEE 20c PER LB.

The same as your grocer charges 30 cents for. You can have it ground while you wait. The New York Tea Co., 859 Broadway, bet. Seventh and Eighth sts Tel. black-3862.

THE PRODUCE MARKET.

WHEAT AND OTHER GRAINS.

Local quotations are as follows: $1 47½@1 48¾ for No 1, $1 51 for choice and $1 52½@1.57½ for extra choice for milling.

FLOUR AND MILLSTUFFS.

FLOUR—Net cash prices are: Family extras, $4.75@4.85; bakers' extras, $4.65@4.70 per bbl.

CORNMEAL, ETC.—Feed corn, $24@25 per ton; cracked corn, $25@26 per ton.

MILLSTUFFS—Prices in sacks are as follows: Graham flour, $2 75 per 100 lbs; rye flour, $2.50 per 100, rice flour, $5.75; cornmeal, $2.25, extra cream do, $3; oatmeal, $3.50 oat groats, $4; hominy, $4 @4.50; buckwheat flour, $3 25@3.50, cracked wheat, $3.25; farina, $4; whole wheat flour, $3. rolled oats (bbls) $4.90@5.15; pearl barley, $3.75@4; split peas, $3.50, green, do, $4.25 per 100 lbs.

HAY AND FEEDSTUFFS.

BRAN—$14.50@15 for the best and $13.50@14 per ton for outside brands.

MIDDLINGS—$19@20 for lower grades and $21@22 per ton for the best.

FEEDSTUFFS—Rolled barley, $20@21; oilcake mill at the mill, $30 per ton, jobbing, $31; chopped feed, $15@16 per ton.

HAY—Wheat, $10@15 per ton; wheat and oat, $10@13; oat $10@12.50; barley, $8@$12; compressed, $10@13; alfalfa, $8@10, stock, $6@9. clover, $8.50@9.50 per ton.

STRAW—20@40c per bale.

SAN FRANCISCO MEAT MARKET.

BEEF—First quality, 5½c per lb; second do, 5c; third do, 4@4½c per lb.

VEAL—Large, 5@6 ; small, 6@7c per lb.

MUTTON—Wethers, 5½@6c; ewes, 5@5½c per lb.

LAMB—Spring, 7@7½c per lb.

PORK—Live hogs 3¾@4c for large and 3⅞@4c for small and medium; soft hogs, 2½@3½c per lb, dressed do 5@5½c

BEANS AND SEEDS.

BEANS—Bayos, $3.00, small whites, $1.25@1.35 per ctl; large whites, $1.20@1.30 per ctl; pinks, $1.35@1.45, reds, $1.50@1 60, blackeye, $1 90@2, red kidney, nominal; Limas, $1.75@1.85, Butters, $1.20@1.35, peas $1.30@1.35.

SEEDS—Brown mustard, $2.50@2.75; yellow mustard, $1.85 per ctl; flax, $1.60@1.70; canary seed, 1¾@2¼c per lb; alfalfa, 6¼c; rape, 2½@3¼c; hemp, 3c; timothy, 4½c.

DRIED PEAS—Niles, nominal; green, $1.20@1.70 per ctl.

POTATOES, ONIONS, VEGETABLES.

POTATOES—Early Rose in sacks 40@45c, Burbanks, 40@60c in sacks; Salinas Burbanks, 60@90c, sweet potatoes $1.50@$1.

ONIONS—Silverskins, 65@$1.10 per ctl.

VEGETABLES—Bay squash, 20@25c per box, marrowfat squash $6@8 per ton, bay cucumbers, 15@25c per box, pickles, 1½c for No. 1, 1c per lb for No 2; green peppers, 25@40c for Chili and 40@50c for Bell; green peas, @2½c per lb; string beans, 3@3½c per lb; Lima beans, 3@3½c, green okra, 30@50c per box; egg plant 50@60c; cabbage, 60@75c per ctl, carrots, 25@40c per sack; garlic, 1½@2c per lb; tomatoes, 40@60c for river and 40@50c for Alameda; green corn, 50c@$1 per sack, 50@85c per crate for Berkeley and $1@$1.50 per crate for Alameda.

POULTRY AND GAME.

Live turkeys, 15@17c for gobblers and 13@14c for hens; geese, per pair, 75c@$1, ducks, $2 50@3 for old and $3.50@4 50 for young; hens, $3.50@4.60 per doz; roosters, young, $4@5; do, old, $3.75@4; fryers, $3.25@3.50 per doz; broilers, $2.75@3 for large and $1 50@2 25 for small; pigeons, $1@1.25 per doz for young and for old.

GAME—Hare nominal; rabbits nominal.

BUTTER, CHEESE AND EGGS.

BUTTER—

CREAMERY—Fancy creameries, 23@24c, seconds, 22@22½c per lb.

DAIRY—Choice to fancy, 19@21c per lb; lower grades, 15@18c.

PICKLED—16@18c per lb.

FIRKIN—15@17c per lb.

EASTERN—12@13c for ladle-packed.

CHEESE—Choice mild new, 7½@8c; common to good, 5@6c per lb; Cream Cheddar, 10@11c; Young America, 8@9c; Western, 11c; Eastern, 13@15c per lb.

EGGS—Ranch Eggs, 17½@22½c per doz; store eggs, 12½@15c per doz; Eastern, 13@15c; duck eggs, 15c per doz.

CASTORIA.

The fac-simile signature of Chas. H. Fletcher is on every wrapper.

A THRONE FOR CARLOS

The Spanish Claimant May Be Crowned by New Year's.

COULD GET MANY SUPPORTERS.

All the Middle and Upper Classes Among His Adherents.

PATRIOT AS WELL AS ASPIRANT.

He Does Not Wish to Take Advantage of the Crisis.

By Associated Press to The Tribune.

NEW YORK, Aug 14.—The Tribune says: R. D. Cortina, probably the best known representative of the Carlist party now in this city, had some interesting things to say to a reporter in relation to the assassination of Premier Canovas and the effect it will probably have upon Spanish politics. Mr. Cortina believes that the ultimate result of the murder of the Prime Minister will be the accession of Don Carlos to the throne of Spain.

"I deplore the death of Canovas, of course" he said, "and especially in view of the horrible manner of his taking off. Canovas was undoubtedly one of the greatest statesmen of the day. But for all that, I cannot help thinking that the result will ultimately be good. Canovas was undoubtedly one of the greatest statesmen of the day. But, for all that, I cannot help thinking that the result will ultimately be good. Canovas was a firm believer in a dynasty. He placed the Queen Regent and her son where they are and he kept them there almost alone and single handed. The persistent prosecution of the Cuban war is due to him almost entirely. He is almost certain to be succeeded by Sagasta.

"It seems to me that the final result of the assassination of Canovas will be the seating of Don Carlos upon the throne of Spain. I fully expect to see him there by January 1st This will happen, I believe, for several reasons. In the first place, the Queen Regent has not the people behind her. Nobody wants her where she is. As I said, it was Canovas who kept her there, and his success in doing so constitutes, I think, one of the greatest political achievements of modern times. But Canovas is dead, and he has no successor. The Conservative party, so-called, is strongly on paper. As a matter of fact, the great body of people are either Republicans or Carlists. The Republicans belong to the over producers, and they confound republicanism with socialism. But they are not united. There are four or five factions among them. The middle and upper classes are Carlists almost to a man, and they are the influential people.

"Don Carlos could arm many men now and could march into Madrid without a struggle. How could he be stopped when Spain has 200,000 soldiers in Cuba and 30,000 in the Philippines? But he refuses to do it. Here I have a letter written by his secretary from Lucerne, where Don Carlos is now staying. He is too patriotic to take what he might have. It would be too much like taking advantage of the Cuban war and the trouble in the Philippines, he thinks, and he loves his own country more than his own profit But it must come to an end."

SHIPPING INTELLIGENCE.

DEPARTURE FROM SAN FRANCISCO.

Czarina, Coos Bay	Aug. 14
Truckee, Yaquina Bay	Aug. 11
Coos Bay, Newport	Aug. 14
City Puebla, Vic and Pgt Sd	Aug. 14
Belgic, China and Japan	Aug. 14
A. Blanchard, Oregon ports	Aug. 15
Chilkat, Ferndale	Aug. 15
Pomona, Humboldt Bay	Aug 16
Corona, San Diego	Aug. 16
Truckee, Yaquina Bay	Aug. 16
State of California, Portland	Aug. 16
Weeott, Humboldt Bay	Aug. 17
Arcata Coos Bay	Aug. 17
Eureka, Newport	Aug. 18
City of Para, Panama	Aug. 18
Alameda, Sydney	Aug 19
Walla Walla, Vic and Pgt Sd	Aug. 19
Santa Rosa, San Diego	Aug. 20
Columbia, Portland	Aug. 21
Sunol, Grays Harbor	Aug. 24

ARRIVALS AT SAN FRANCISCO.

Signal, Humboldt Bay	Aug. 14
Corona, San Diego	Aug. 11
Chilkat, Eel River	Aug. 14
Pomona, Humboldt Bay	Aug. 14
Weeott, Crescent City	Aug. 14
Walla Walla, Vic and Pgt Sd	Aug. 15
Arcata, Coos Bay	Aug. 15
Mackinaw, Tacoma	Aug. 16
Empire, Coos Bay	Aug. 16
Eureka, Newport	Aug. 16
Columbia, Portland	Aug. 17
Santa Rosa, San Diego	Aug. 18
Mineola, Panama	Aug. 18
Crescent City, Crescent City	Aug. 19
Weeott, Crescent City	Aug. 19
Coos Bay, Newport	Aug. 20
Umatilla, Vic and Pgt Sd	Aug. 20
Sunol, Grays Harbor	Aug. 21
State of California, Portland	Aug. 22
Mineola, Panama	Aug. 22

A POPULAR PHARMACY.

Most drug stores are on Broadway. Ours is down at Eighth and Peralta. Yet we are cutting into the down town stores. Why? Because we sell pure drugs and honest prescriptions. Because our telephone is more conscientious than their clerks. Anthony's Pharmacy, cor. Eighth and Peralta. Tel. 565 Red.

FURNISHING.

Honest wines and pure whiskies is our business. To demonstrate that the public appreciates unadulterated liquors is an object of ours. Our clarets are unexcelled. We have them for all prices, and no poor grades. N. W. cor. Washington and 13th Sts., Oakland. Jos. Loquet.

HAIR SPECIALIST.

Henry C. Kuester, 1018 Washington street. Gray, falling, scalp troubles; positive remedies.

School Books

School books! School books! Ten cents each at LUSSIER & CO'S., 919 Broadway, between Eighth and Ninth.

A WOMANLY WOMAN

Is there anything more wholesome, more beautiful, more completely pleasing than a womanly woman? Such a woman is even tempered, intelligent, strong and healthy. Health really tells the whole story. Health means strong nerves and strong body, and they go far toward bringing good looks and amiability.

A woman worn and wearied by the dragging weaknesses peculiar to her sex, cannot be expected to find zest in any duty or amusement. Life is all one dead monotonous gloom to her. On her face is written the story of weakness and pain. The wholesomeness of health is lacking. The cheeks lack fullness, the eyes lack sparkle, the hair lacks luster.

Doctors have learned to locate ninetenths of womanly sickness in the organs that ought above all others to be strong and healthy.

Sensitive women shudder at the thought of consulting a physician on such matters A natural feeling of modesty makes them dread the examination, and subsequent stereotyped treatment by "local applications" on which most doctors insist.

Much more often than not, this is unnecessary. It should not be submitted to except as a last resort.

Dr. Pierce's Favorite Prescription has cured thousands of severe cases of "female weakness." It works in a natural, sensible way. It begins by subduing the inflammation that is always present. Then it strengthens and invigorates the whole body, particularly the organs distinctly feminine. It promotes regularity, cures inflammation and ulceration, and stops the debilitating drain caused by them. Of all dealers.

DR. A. T. NOE

OSTEOPATH

San Francisco Office, 1007 Sutter St.

Oakland Office, 1055 Washington St.

—WE TREAT—

All Chronic Diseases

Successfully by manipulating the parts that are at fault, obstructing the free circulation of the blood and nerve force, without the use of drugs or surgical instruments.

—Relief and Cure—

Asthma, Catarrh, Indigestion and Constipation, Heart Disease, Atrophy, Paralysis, Female Diseases, Headaches and Rheumatism Piles and Fistulas, Consumption.

Relieve Pain in 5 to 15 Minutes.

We Not Only Relieve but Absolutely Cure.

and are especially successful in

Curvitures and Dislocations

—CALL AND SEE ME—

CONSULTATION FREE.

FOR RENT

1614 FAIRVIEW ST.

LORIN STATION.

Cottage of 6 Rooms

BATH AND GARDEN.

Lot 50x100. Rent $15.00

INQUIRE ON PREMISES.

MADE ME A MAN

AJAX TABLETS POSITIVELY CURE ALL Nervous Diseases—Failing Memory, Impotency, Sleeplessness, etc., caused by abuse and other Excesses and Indiscretions. They quickly and surely restore Lost Vitality in old or young, and fit a man for study, business or marriage. Prevent Insanity and Consumption if taken in time. Their use shows immediate improvement and effects a CURE where all others fail. Insist upon having the genuine Ajax Tablets. They have cured thousands and will cure you. We give a positive written guarantee to effect a cure in each case or refund the money. Price 50 cents per package, or six packages (full treatment) for $2.50. By mail, in plain wrapper, upon receipt of price. Circular free. AJAX REMEDY CO., 79 Dearborn St., Chicago, Ill.

For sale in Oakland by Osgood Bros., 852 Broadway, and A. J. Dibert & Co., 1111 Broadway.

ANAPHRODISIC

STRONG AGAIN

New Life New Strength, New Vigor. From PROF DR RICORD of PARIS, is the ONLY remedy for restoring strength UNDER GUARANTEE, and will bring back your lost powers and STOP FOREVER the dangerous drains on your system They act quickly, create a healthy digestion, pure, rich blood, firm muscles rugged strength steady nerves and clear brain. Imported direct from Paris. Price per box, directions enclosed, $2.50. For sale by all druggists. Mail orders from any person shall receive prompt attention.

DR. V. CONDORoy,

Agent and Manager for U. S. A., 469 Quincy Building, Chicago, Ills.

For sale at OSGOOD BROS., N. E. cor. 7th and Broadway, Oakland.

FISH Cold Fish 5c each

STOVES The Blue Flame is our Leader

GLASSES For Jelly 40c a dozen

FRUIT CANS 45c a doz.

We keep many things you want and our prices are the lowest. You can see we have variety.

GOLDEN GATE BAZAAR

P. BARNICKEL

868 Washington, bet. 7th and 8th

THE PIONEER FRENCH BAKERY

M. & J. LONGE, Proprietors.

N. E. Corner Tenth and Webster Streets, OAKLAND, CAL

First quality French bread delivered to all parts of Oakland, Berkeley and Alameda. Loaves made to order for camping parties. French rolls made to order.

POSTUM CEREAL

THE GRAIN COFFEE

MAKES RED BLOOD ASK YOUR GROCER FOR IT

Summer Resorts.

NAPA SODA SPRINGS

California's Famous Mountain Spa.

125 Fine Large Rooms.
Hot and Cold Napa Soda Baths.
Sunshine in Every Room.
Running Water and Gas Throughout
Healthful Mineral Water.
Bar, Billiards and Bowling Alley.
Lawn Tennis and Croquet.
Burros to ride.

Address

ANDREW JACKSON

Napa Soda Springs P. O.

FOUND AT LAST.

The Best Camping Spot on the Coast—Most Beautiful Spot on Earth.

Dr. C. C. O'Donnell's Mineral Springs at Glen Ellen, Sonoma County, Cal.

The waters of these springs are the greatest remedy for lung diseases, liver, stomach and bladder complaints, rheumatism, catarrh, etc., in the world. The springs are on the Sonoma and Calabegas Creeks, 46 miles from San Francisco, via the S. F. & N. P. or S. P. Ry Co Four trains daily. The bathing is healthful, luxurious and stimulating. Fish and game are abundant 20 cottages of 3 to 5 rooms, completely furnished, are beautifully shaded by luxurious trees. Church on the grounds; grocery, etc. Lower than San Francisco. Address

DR. C. C. O'DONNELL

1206 Market Street, San Francisco.

CAMPERS

GET PARTICULARS AND MAPS OF BEAUTIFUL

MESA GRAND

The new Camping Ground on Russian River in Sonoma County redwoods. Free ground, water and wood. Call or address N. P. C. R. R., 14 Sansome Street, San Francisco, or call evenings at 333 O'Farrell St. During June special excursions every Saturday and Sunday via Cazadero route. ROUND TRIP only $1.50.

J. E. LOCKE. Excursion Manager

DEER PARK INN

Altitude 6500 Feet.

The most thoroughly satisfactory house of entertainment in the high Sierras surrounding Lake Tahoe.

IN EXCELLENCE OF TABLE

No house in the mountains compares with

Deer Park Inn

J. B. SCOTT, Proprietor - Truckee, Cal.

EDUCATIONAL.

AYRES' COLLEGE

325 Montgomery Street, - - San Francisco

Day and evening sessions; 4 months' course, individual instruction in Shorthand; Typing, Bookkeeping, Spelling, Punctuation, Telegraphy, etc. Over 350 graduates placed in positions in 1806.

LIFE SCHOLARSHIP $50. Send for catalogue.

Mrs. Blake's OAKLAND SEMINARY

528 ELEVENTH ST., cor. Clay.

Opened for Boarding and Day Pupils July 26, 1897.

The Kindergarten will Reopen Next Monday, the 2d of August.

Little Children can you tell,
Do you know the story well,
How we learn in garten schools
Where we always work by rules?

ALEX. T. STEWART, VIOLIN STUDIO

SUITE 517

Central Bank Building

14th and Broadway

OAKLAND

UNIVERSITY ACADEMY

Alameda, Cal.

YOUNG men preparing for College always save time by attending this school. Classes are small; teachers efficient, pupils select; the school is "accredited." A Commercial Department equal to the best Business College has been added. W. W. ANDERSON, Principal.

Boone's University School

(Limited)

RE-OPENS MONDAY, AUG. 2

Accredited by the State University.

For information, address

P. O. Box 42. P. R. Boone, Berkeley

BOWENS ACADEMY

Removed from Berkeley to

1116 BRUSH ST., bet. 12th and 13th, Oakland

Preparation for the Universities, Commercial and Ordinary Branches.

Preparatory Department for Pupils under 13 yrs

Terms According to Requirements.

Term opens Monday, July 26.

T. STEWART BOWENS, M. A., - Principal

MISS HORTON'S SCHOOL,

Cor. Twelfth and Filbert Sts.

Thirteenth Year OPENS AUG. 2d' Accommodations for SIX boarding pupils in home of the Principal. University preparation; German kindergarten, Primary, Grammar and High School grades. Pupils of both sexes. Building open for reception of new pupils Friday, July 30th from 11 A. M. to 12 M. Accredited by State University. See or address MISS SARAH W HORTON, 964 Eighteenth street.

The Pearl

A Modern Oyster House for Families and Parties.

Hilderbrandt & Hain, Props.

903 Broadway.

MERCHANTS' RESTAURANT

And OYSTER GROTTO

Best Eastern Oysters. Oyster Loaves a Specialty. The Finest Brands of Wines, Liquors and Cigars.

Private Boxes for Ladies and Escorts Everything First Class

968 BROADWAY.

MIECOVICH & KATUSICH, Proprietors.

SANTAL MIDY

These tiny Capsules are superior to Balsam of Copaiba, Cubebs and Injections. They cure in 48 hours the same diseases without any inconvenience. SOLD BY ALL DRUGGISTS

RAILROADS

Southern Pacific Company

Trains Are Due to Arrive and Leave —AT— OAKLAND

SIXTEENTH STREET STATION.

Leave	From June 10, 1897.	Arrive
7:00 a	Atlantic Express, Ogden and East	5:04 p
7:41 a	Benicia, Sacramento, Oroville and Redding via Davis	5:14 p
7:41 a	Vacaville and Rumsey	8:04 p
8:04 a	Vallejo, Napa, Calistoga, Santa Rosa, Martinez and San Ramon	6:45 p
8:37 a	New Orleans Express, Fresno, Santa Barbara and Los Angeles, El Paso, New Orleans and the East	6:34 p
9:37 a	Vallejo	11:45 a
3:01 p	Martinez and way stations	7 14 p
4:34 p	Vallejo, Napa, Calistoga, El Verano, Santa Rosa, Martinez and San Ramon.	8:45 a
4:38 p	Benicia, Vacaville, Woodland, Knight's Landing, Marysville, Oroville and Sacramento	5:34 p
......	Port Costa, Martinez, Lathrop, Stockton, Merced and Fresno	11:45 a
5:39 p	Los Angeles Express, Tracy, Fresno, Bakersfield, Santa Barbara and Los Angeles	7:04 a
5:39 p	Santa Fe Route, Atlantic Express for Mojave and East	5:34 p
6:40 p	European Mail, Ogden and East	9:22 p
†8:36 p	Vallejo	†7:14 p
8:36 p	Oregon Express, Sacramento, Marysville, Redding, Portland, Puget Sound and East	7:14 a
	NILES ROUTE. First Street Near Broadway.	
6:36 a	Via Seventh St., Niles, San Jose and way stations	......
9:10 a	Niles, San Jose, Stockton, Sacramento, Marysville and Red Bluff	3:37 p
*9:10a	Peters, Milton and Oakdale.	*6:39 p
1:38 p	Niles, San Jose and Livermore	6.39 p
......	Niles, San Jose, Livermore and Stockton	6:39 p
5:09 p	Lathrop, Stockton, Modesto, Merced, Raymond (for Yosemite) and Fresno	......
6:40 p	Haywards, Niles and San Jose	7:07 a

A for morning. P, for afternoon.
†Saturdays only.
‡Sundays only.
*Sundays excepted.

The PEOPLE'S EXPRESS COMPANY, the only transfer who will call for and check baggage from hotels and residences. Office, 412-418 Ninth street. Tel. 826.

Local and through tickets sold and information given by
J. H. WRIGHT, agent, 16th st. station.
M. H. DE CORA, agent, 7th and Bdwy.
T. H. GOODMAN, gen. pass. agent.

California Railway to Leona Heights and Mills College.

Trains leave Tidal Canal Bridge, Alameda.

8:00, 9:00, *9:30, 10:00, *10:30, 11:00, *11:30, a. m.; 12:00, *12:30, 1:00, *1:30, 2:00, *2:30, 3:00, *3:30, 4:00, *4:30, 5:00, *5:30, 6:00, *6:30, 7.00, *7:30, 8:00, 9:00, 10:00 p. m.

7:35, 8:30, *9:00, 9:30, *10:00, 10:30, *11:00, 11:30 a. m.; *12:00, 12:30, *1:00, 1:30, *2:00, 2.30, *3:00, 3:30, *4:00, 4:30, *5:00, 5:30, *6:00, 6.30, *7:00, 7:30, 8:30, 9:30 p. m.

*Saturdays and Sundays only.

Passengers from Oakland and Alameda take Alameda, Oakland and Piedmont Electric Railway Cars to Tidal Canal Bridge. Allow twenty-five minutes from Eleventh and Broadway and fifteen minutes from Thirteenth avenue and East Twelfth street. Round Trip Tickets from any point in Alameda or Oakland can be purchased of Alameda, Oakland and Piedmont Electric Railway Conductors.

Fare, 25 cents round trip.

W. M. RANK, General Manager.

1003½ Broadway, Oakland.

The O.R.&N.

DISPATCH FAST STEAMERS

To PORTLAND

From Spear-street Wharf, at 10 a. m.

FARE $5 First Class, $2.50 2nd Class, including berth & meals

SCHEDULE OF SAILINGS:

COLUMBIA .... Aug. 21, 31, Sept. 10
STATE OF CALIFORNIA .... Aug. 16, 26, Sept 5

Cheap rates to the RICH GOLD FIELDS of the "KOOTENAI" via Spokane.

Through tickets and through baggage to all Eastern points. Rates and folders upon application to

F. F. CONNOR, General Agent, 630 Market street.

GOODALL, PERKINS & CO., Supt's.

Get Out

Into the Mountains

SCENERY—Charming, picturesque, captivating, imposing, majestic, sublime

CLIMATE—Genial, bracing, invigorating, rejuvenating, upbuilding.

RECREATION—Rusticating, picknicking, camping, hunting, fishing, horseback riding, boating, mountain climbing, excursions.

Or run down to the

SEASHORE

Magnificent hotels, toning and life-giving salt sea air, surf bathing, boating, fishing, driving, wheeling, shell gathering, and all sorts of pastimes.

The season for this sort of thought and action is upon us. All the world, and particularly that portion of it described by California, takes an outing once a year—if it doesn't it ought to.

While making up your mind where you will go, and concocting your itinerary, keep as many as possible of these places before your minds eye

Up Shasta Way—Tavern of Castle Crags, Sweet Brier Camp, Upper Soda Springs, Shasta Retreat, Shasta Springs, Sissons, Mt. Shasta Camp, Klamath Hot Springs.

Lake County and Vicinity—Geysers, Glena Springs Harbin, Anderson, Adams, Howell, Siegler, Highland and Bartlett Springs Ardnbreck, Soda Bay.

On Sierra Summits—Lake Tahoe, Independence, Webber and Donner Lakes, Tallac Deer Park Inn, Sunnyside, McKinney's, Rubicon Springs, Campbell Hot Springs and a score more.

Yosemite and the Big Trees—

Santa Cruz Mountains—Los Gatos Pacific Congress Springs, Glenwood, Felton, Ben Lomond, Boulder Creek.

Southward—Gilroy, Paraiso, Paso Robles and Santa Ysabel Hot Springs.

Along the Shore—Santa Cruz, Capitola Del Monte, Monterey, Pacific Grove, Santa Barbara, Santa Monica, Long Beach, San Diego

There will be REDUCED RATES to many of these places. If you haven't all needed information to complete that itinerary call on the nearest Southern Pacific Company agent, or send to T. H. GOODMAN for resort folders.

LOUISVILLE RESTAURANT

—French and Family Dinners—

BANQUETS, PARTIES.

LADIES' DEPARTMENTS.

Open Till 12 P. M.

910 BROADWAY John Slavich

WALL PAPER, AND WINDOW SHADES

All the Latest Designs and Colors at greatly Reduced Prices.

James Cahill & Co.

Painters and Decorators 408 Twelfth St

Telephone Black 43

J. L. DONOVAN

431 TWELFTH STREET

INTERIOR DECORATOR

Tinting, Wall Paper, Paper Hanging, Fresco Painting, Picture Moulding

I attend to all work personally

(Official.)

BOARD OF SUPERVISORS.

Proceedings of Adjourned Regular Meeting of the Board of Supervisors, Monday, August 9th, 1897.

The Board of Supervisors met at 10 A. M.

The roll was called and all mebmers found to be present.

The minutes of the last regular meeting were read and approved.

RELIEF TO INDIGENTS.

The following named persons made application for relief:

Miss Carrie Brooks, Fairview avenue, in Oakland, of the age of 15 years, a native of England. Referred to Supervisor Roeth.

James A. McLeod, 836 Broadway, of the age of 47 years, a native of Scotland, married and one child.

Mrs. M. Wright, 957 Clay street, of the age of 71 years, a native of Illinois, a widow.

Referred to Supervisor Church.

Mattie Hartigan, Livermore, age 24 years, a native of California, and four children

Referred to Supervisor Wells.

REPORTS OF COUNTY AND TOWNSHIP OFFICERS.

The following reports were made:

From Thos. D. Wells, Supervisor District No. 1, showing 209 indigents assisted and $305 allowed.

From J. B. Barnard, foreman Niles Road District, from June 1st to August 1st, 1897.

Filed.

From Geo. Schmidt, foreman Ocean View Road District, from July 1st to July 21st.

Filed.

REQUISITIONS.

From C. B. White, Sheriff, for six galvanized iron tubs.

Granted.

From Frank C. Jordan, County Clerk, for additional metal files, etc.

ALLOWANCE OF CREDITS.

Ben Jost made application for allowance of credits so that his term of imprisonment would expire August 12th instead of August 27th.

Martin Dearson made application for allowance of credits so that his term of imprisonment would expire August 11th instead of September 19th.

Wm. Rogers made application for allowance of credits so that his term would expire August 14th instead of September 13th.

Mary Wagoner, for allowance of credits so that her term would expire August 15th instead of October 14th.

The recommendation of the Jailer being favorable, the applications were granted.

APPLICATIONS FOR PERMITS FOR LICENSE.

Antonio Lee, Alvarado; W. S. Santos, Centerville, applied for permits to obtain a license for the sale of liquors.

The applications and bonds being in proper form, the applications were referred to the Judiciary Committee and the bonds ordered approved.

THE JUDICIARY COMMITTEE

Reported favorably upon the applications of T. C. Nelsen, Hopkins street near Fruitvale avenue; Wm. Graesslin, Decoto; L. Faure, corner Hopkins and Fruitvale avenue, and Charles De Kernison of Sunol.

BLUE PRINTS FOR ANNEX TO RECEIVING HOSPITAL.

Supervisor Church reported that Jno. F. Carriere, Secretary of the State Board desired blue prints of the plans for the Insane Annex.

Upon motion, duly made, seconded and carried, the Surveyor was instructed to make three blue print copies—one for the State Board and two for the Board of Supervisors.

PRINTING SCHEDULES, ETC.

Supervisor Roeth asked for further time to report upon the printing schedule prepared and presented by Phillips, Expert.

Granted.

ASSISTANCE AT COUNTY INFIRMARY.

Supervisor Church stated that at the present time the majority of the inmates received were decrepit old women. That the matron was overworked. That some assistance could be received from some of the inmates for a small remuneration. He asked that the sum of $10 a month for the next three months be allowed the Superintendent.

The Board, after some discussion, referred the matter to the Hospital Committee with power by a unanimous vote.

FRUITVALE FIRE COMMISSIONERS.

The parties interested in the formation of a Fire District at Fruitvale and the election of Commissioners appeared before the Board and asked for a continuance until two o'clock.

Granted.

REPORT OF PRINTING COMMITTEE.

The Printing Committee reported favorably on requisition of Recorder for blanks necessary to carry out the provisions of the Torrens act.

Report approved.

BRIDGE AT SUNOL.

Supervisor Wells reported that a bridge at Sunol needed repair and that it would cost less than $250 to put it in proper condition.

The matter was considered, after which Supervisor Church moved that it be referred to Supervisor Wells with power. Seconded by Supervisor Mitchell and carried by the following vote:

Ayes — Supervisors Church, Mitchell, Roeth, Wells and Chairman Talcott—5.

Noes—None.

ROAD NO. 1897, COLBY ROAD.

Supervisor Roeth moved to reconsider the vote whereby the report of viewers in the matter of the opening in road 2807 was rejected. Motion seconded by Supervisor Church and carried by the following vote:

Ayes — Supervisors Church, Mitchell, Roeth, Wells and Chairman Talcott—5.

Noes—None.

The farther consideration of the matter was then fixed for Monday, August 16th, 1897, at 11 o'clock A. M.

RECESS.

The Chair then declared a recess until 2 o'clock.

AFTERNOON SESSION.

The Board reassembled at two o'clock.

The roll was called and all members were found to be present.

OPENING OF REDWOOD ROAD

The matter of passing resolution concerning Redwood road was considered.

The matter was laid on the table to be called up at the pleasure of the Board.

CONTINUANCE OF WORK ON ROAD FROM ALVARADO TO CENTERVILLE.

Supervisor Wells moved that the County Surveyor be directed to prepare plans, specifications for the improvement of the next 2,200 feet of road from where contractor E. B. Stone ceased work after completing his contract.

Report and estimates to be presented at next meeting.

Motion seconded and carried by the following vote:

Ayes — Supervisors Church, Mitchell, Roeth, Wells and Chairman Talcott—5.

Noes—None.

OBSTRUCTIONS ON ROAD NO. 2378.

A communication was received from E. R. Lilienthal concerning damages done property on line of road No. 2378.

Same was ordered filed.

Supervisor Wells stated that obstructions had been placed in road and asked for authority from Board to act.

Supervisor Roeth moved that Supervisor Wells be empowered to have any obstructions removed.

Seconded and carried by the following vote:

Ayes — Supervisors Church, Mitchell, Roeth, Wells and Chairman Talcott—5.

Noes—None.

FRUITVALE FIRE COMMISSIONERS.

The matter of acting upon petitions for appointment of Fire Commissioners in Fruitvale was, with consent of all parties, continued until Monday, August 16th, at 11 A. M.

REPORT OF SURVEYOR ON CONTRACT OF JOHNSON & PETERSON.

Geo. L. Nusbaumer presented the following:

"To the Honorable the Board of Supervisors of Alameda county, Cal.

"Gentlemen: Messrs. O. P. Johnson and F. Peterson have completed the steel truss and approaches, the contract for which was awarded them on May 5th, 1897, in accordance with the specifications therefor, and I recommend the acceptance thereof.

"Respectfully,

"GEO. L. NUSBAUMER,

"Co. Surveyor."

Supervisor Wells moved that the report of the County Surveyor be received and the work accepted in accordance with the Surveyor's recommendation.

Seconded and carried by the following vote:

Ayes — Supervisors Church, Mitchell, Roeth, Wells and Chairman Talcott—5.

Noes—None.

ALLOWANCE OF EXTRA COMPENSATION FOR PRINTING DELINQUENT TAX LISTS.

The Printing Committee presented a report in which they recommended an additional allowance of 10 cents per name and description for printing tax list.

The same was received and ordered filed, and thereafter the following resolution was introduced:

"Whereas, The provisions of law make it necessary to have the delinquent tax list of this county published four times.

"Whereas, The same has been published in the Oakland Tribune four times as required by law.

"Whereas, This Board on the 1st day of June, 1897, fixed the compensation for such entire publication the sum of 22½ cents for name and description.

"Whereas, At the time such prices were fixed certain members of this Board voted under misapprehension of the facts in that they believed that the allowance was for one publication, and not for four.

"Whereas, The prices fixed in adjoining counties are much in excess of the prices fixed by this Board; and

"Whereas, It is deemed by this Board not unreasonable, but just and fair, to allow an increased rate for such publication.

"Now therefore be it Resolved, That an additional allowance of 10 cents per name and description (or 3⅓ cents per name and description for each of the last three publications in addition to the amount already allowed) be allowed for the publication of such delinquent tax list, thus making the entire allowance for such publication of said delinquent tax list for the year 1897 32½ cents per name and description.

The roll was called and the resolution adopted by the following vote:

Ayes — Supervisors Church, Mitchell, Roeth—3.

Noes—Supervisors Wells and Chairman Talcott—2.

WATERING PLANT, OCEAN VIEW ROAD DISTRICT.

The following resolution was introduced by Supervisor Mitchell:

"Resolved, That Supervisor Mitchell, as Road Commissioner of Ocean View Road District, be and he is hereby authorized to have erected in Ocean View Road District a watering plant consisting of tank frame, and windmill and well dug and bricked, at a cost not to exceed $250, and the bills for same when presented to be allowed and ordered paid, a portion out of the County General Fund, the General Road Fund and the Ocean View Road District Fund."

The roll was called and the resolution adopted by the following vote:

Ayes — Supervisors Church, Mitchell, Roeth, Wells and Chairman Talcott—5

Noes—None.

CLAIMS COLLECTABLE IN PIEDMONT ROAD DISTRICT.

The following resolution was introduced by Supervisor Church:

"Resolved, That the Expert Fred A. Davis, to whom were assigned several claims against the Piedmont Road District Fund, and payment of the same was refused by the Auditor, on account of a question as to the constitutionality of the Clarke road law, which law was recently declared unconstitutional by the Supreme Court of this State, be and he is hereby authorized by this Board to collect the same."

The roll was called and the resolution adopted by the following vote:

Ayes — Supervisors Church, Mitchell, Roeth, Wells and Chairman Talcott—5.

Noes—None.

ALLOWANCE OF BILLS.

Supervisor Church moved that rule 4 be suspended, and that the following bills be read and ordered paid to the parties whose names are hereinafter given and in the amounts mentioned and out of the funds stated. Seconded.

The roll was called and the motion carried unanimously, and thereupon the following bills were read, viz:

County General Fund—J. H. Fall $2.15; J. B. Lanktree, trustee, assignee Berkeley Gazette Publishing Co., $11.55; same, trustee, assignee Jas. Hennebery, $25; same, trustee, assignee J. A. Underwood, $2.50; Edgar A. Mathews, $65; M. J. O'Gara, $2.15; Chas. Roeth, $5.70; J. R. Talcott $17.50; Thos. D. Wells, $8.20; Calvin B. White, $157.20; William R. Phillips, $150; J. B. Lanktree, trustee, assignee Wm. Eagan, $28; same trustee, assignee Isidor Le Due, $28; same, trustee, assignee Geo. Schmidt, $111.32; same, trustee, assignee Jos. Sunderer, $67; Oakland Water Company, $35.72, $52.08.

County Infirmary Fund—Burnett & Atkins, $2; J. B. Lanktree, trustee, assignee P. Loesi $115.78; Mountain View Cemetery Association, $60; E. B. Stone, $529.28, $216.60; Edward P. Taylor, $12.57; Western Meat Co., $585.21; Mrs. E. D. Bandy, $35.40; Geo. Baxley, $75; S. B. Futnam, $75; W. A. Clark, $125, $45.45; Geo. Cook, $35; Chas. Forrest, $26.13; Max [illegible], $30; E. H. Radley, $60; Sam John[illegible], $60; Lucy Krum, $37.50; Thos. Lavin, $30; James McDermott, $9.87; Geo. Turner, $25; Geo. Walker, $50.

Salary Fund—J. P. Carlick, $15.

General Road Fund—J. B. Lanktree, trustee, assignee Wm. Eagan, $1; same, trustee, assignee Isidor Le Due, $1; same, trustee, assignee Geo Schmidt, $1; same, trustee, assignee Jos. Sunderer, $1; Oakland Water Company, $1, $1.

Bay District Road Fund—J. R. McCarthy, $104.

Brooklyn District Road Fund — E. B. Stone, $15.

Mission District Road Fund—J. B. Lanktree, trustee, assignee George Comas, $10; same, trustee, assignee Batiste Maret, $8; same, trustee, assignee E. P. Nichols, $9; same, trustee, assignee Jas. W. Turner, $10.50; same, trustee, assignee Wm. Eagan, $1; same, trustee assignee Isidor Le Due, $1; same, trustee, assignee Jos. Sunderer, $1.

Ocean View District Road Fund—J. B. Lanktree, trustee, assignee Geo. Schmidt, $21, $1.

Piedmont District Road Fund—Oakland Water Company, $1, $1

ADJOURNMENT.

There being no further business to transact, the Board adjourned to meet on Monday, the 16th day of August, 1897.

J. R. TALCOTT,
Chairman Board of Supervisors.

Attest: Frank C. Jordan, Clerk.

THREE LADIES RAN.

Three ladies ran over to the Oakland Free Market, Clay, Fifth and Washington streets, to buy fresh country produce, butter, eggs, fruit, rabbits, fresh vegetables, dry goods, cheese, fancy goods, etc., etc., ad infinitum. The Free Market sells nearly everything you want, and keeps the purest and best. Open Wednesday and Saturdays.

A Popular Express Co.

The accuracy, [illegible] and promptness of the People's Express Company are attested by prominent merchants and by many others. This company checks baggage at your house to any point on the Southern Pacific system free of all charge. Telephone Main 325. Office, N. E. Cor. Broadway and Ninth streets.

OUR BARBER SHOP.

Our barber shop is clean and new and a place for men in a hurry. Eighth street, near Tribune office.

FRESH AND PURE CANDIES.

One ticket with every purchase at Nylander's, 1010 Wash. Ten tickets good for 5 cents in trade.

TONG PO CHY.

Successor to DR. LAI O TAI, graduate of Canton Medical College, after a very successful practice of many years in China, has located in San Francisco. The surprising and marvelous cures effected by his herbs demonstrate their potence and his skill. These herbs cure over 400 different diseases, including Bright's Disease, Diabetes, Consumption, Asthma, Paralysis, Brain, Nerve, Cancers, Tumors, Blood, Male and Female Maladies. All persons afflicted with any kind of malady whatsoever are invited to call.

Office, 727 Washington Street

Office hours—9 A. M. to 12 M., 1 to 9 P. M. Sunday, 10 A. M. to 12 M.

ANNUAL MEETING.

The annual meeting of the stockholders of the Alameda Oakland and Piedmont Electric Railway Company will be held at the office of the company, room 25, 1003½ Broadway, Oakland, Cal., on Friday, August 27th, 1897 at 9:30 A. M., for the purpose of electing a Board of Directors for the ensuing year and the transaction of such other business as may come before the meeting.

SAMUEL J. TAYLOR,
Secretary.

ADVERTISEMENTS.

DR. TOM SHE BIN.

CHINESE TEA AND HERB Sanitarium For over 300 years my family have been renowned for the most famous doctors in China.

Tom She Bin has in his possession hundreds of testimonials of those who suffered from chronic diseases and who were cured under the established method in constant use in China for over 5,000 years.

All diseases described from the pulse without asking a question.

There are 600 different kinds of herbs that cure 400 kinds of diseases. All persons afflicted with any kind of malady whatsoever invited to call. 615 Kearny st., bet. Sacramento and Commercial sts., San Francisco, Cal., U. S. A.

Dr. Tom She Bin sells Chinese herbs and tea Sanitarium. Price by week or month. Take herbs once a day, a big ten-ounce bowl, or one package of herbs, seven packages a week. Price, six dollars a week. Two times each day, two ten-ounce bowls, or two packages of herbs. Price, ten dollars a week.

The undersigned, after seven years' suffering, without being able to obtain any relief, resolved to see Dr. Wong, but I did not obtain any help. I then determined to see Dr. Tom She Bin, and in three months I was completely cured. I commenced feeling better soon after commencing his treatment, and I was all cured.

MRS. JENNIE SAUNFERS,
1016 West 7th st., Los Angeles, Cal.

This is to certify that Dr. Tom She Bin has cured me of that dreadful disease known as heart disease, and also of weak lungs. I do make this deposition for the especial benefit of those suffering similar ailments. I must say that I was treated by the best doctor in Chicago, and after I lost all hopes I concluded to come to San Francisco for a change of climate, and immediately I heard of the wonderful cures of Dr. Tom She Bin, so I consulted him, with such good luck that after one month and a half from the time he started to treat my case I felt entirely well.

MRS. E. FRENCK,
409 Thomas Street, Chicago, Ill.

I, the undersigned, do recommend Dr. Tom She Bin as one of the best doctors to cure rheumatism, having been suffering for three years, and also been under the treatment of six skillful doctors for four months without feeling any relief, I determined to set myself under the care of Dr. Tom She Bin, who gave me immediate relief, and in the course of five weeks I was enjoying good health.

PANFILO MURILLO,
Pomona, California.

My son, nine years of age, utterly prostrated with typhoid fever for six weeks, he was under the explicit care of hospital doctors, but without avail. All his body was declared incurable. I heard the name of Doctor Tom She Bin, and at once was induced to see him, and I left my son to his absolute care. Fifteen days after my son was able to play around the yard. I fully believe Doctor Tom She Bin saved my son's life.

CARRIE CONTRERAS,
630 Mission Road, Los Angeles, Cal.

San Francisco, February 14th, 1897.

The undersigned does hereby recommend Dr. Tom She Bin as the only competent doctor. He has cured me entirely from throat disease, which many doctors declared incurable. J. A. OWENS,
Euclid Block, N. Los Angeles, Cal.

San Francisco, January 21st, 1897.

I, John A. Fain, do hereby certify that I suffered with piles for over twelve years. Dr. Tom She Bin cured me in very short time.

San Francisco, February 26th, 1897.

I have been suffering under the most dreadful disease for two years past and lost all hopes of recovering, being unable to move for four months. At last I concluded to take Dr. Tom She Bin's Wonderful Chinese herbs, and in six weeks after my health was completely restored.

J. E. MEDRAN,
756 Workman St., East Los Angeles, Cal.

Montenzou, Cal., March 1st, 1897.

I write this letter for the benefit of any one who may be in trouble, as I have been. About fourteen years ago I was taken sick. The doctors pronounced it ulceration of the stomach and said it would end in a cancer.

At times I would vomit a black and bloody looking matter, also a great deal of white mucus. The disease would make me very nervous and despondent. At different times during my ailment I would get some relief for a few months, then it would come back as bad or worse than ever. I doctored with several as good doctors as I could find in the East and also here in California, but none of them effected a cure.

I was advised to consult Dr. Tom She Bin, which I did about the 1st of October, 1892.

He said my trouble was the cancer of the stomach. I commenced taking his medicine immediately. For the first three or four months there seemed to be but a very little change. After that time I improved very fast and am now able to do quite a good day's work. I have every reason to believe he has effected a permanent cure for me. J. L. CARPENTER.

San Francisco, March 2, 1897.

I saw Dr. Tom She Bin's advertisement, I first come up to 615 Kearny street to feel my pulse. He tell me what trouble, I had, was true. I had a pain over my body, and chilly. I put my case to him; first week I take Chinese Herb; one week I was great deal better. I been sick for six years. I go to white physician, cannot do me any good. I take Dr. Tom She Bin's Herbs six week; I was all well. I was cured about one year and never pain again.

MRS. J. SANGALL,
17 Lafayette Place, between Green and Union, Kearny and Dupont, San Francisco, Cal.

San Francisco, March 4th, 1897.

By these presents I do hereby recommend Dr. Tom She Bin as a successful doctor to cure the dreadful disease styled consumption, so common among all classes. He has restored my health in the short term of twenty days, for the trifling amount of $9.50 per day.

Signed, L. C. FLORES,
605 Upper Main St., Los Angeles, Cal.

San Francisco, March 5, 1897.

This is to certify that I have taken treatment from Dr. Tom She Bin for stomach trouble, and was cured in four weeks.

W. J. MORRISON,
1412½ Baker St., San Francisco, Cal.

San Francisco, March 6, 1897.

This is to certify that I have been entirely cured of stomach trouble by Dr. Tom She Bin in two months. I had tried several American physicians and they had failed to cure me.

MABEL BARBARER,
Milpitas, San Jose, Cal.

I have taken treatment for my kidneys, that have bothered me for a long while, and also catarrh of the stomach, and also chronic diarrhoea, and was cured in two weeks by Dr. Tom She Bin, also blood poison in my thumb.

WM. E. BRYAN,
No. 6 Martha place, San Francisco.

San Francisco, March 6, 1897.

I had gravel and kidney trouble four years. My friends sent me to Dr. Tom She Bin. He felt my pulse, and he told me what trouble I had. I put my case in his hands, and took herbs twice a day. In four weeks my troubles were all cured. Now my flesh is all good. The last three or four years I went to white doctors, but never did me any good. Now I have got well and am in good health.

JENS J. JENSEN,
213½ Clara St., San Francisco, Cal.

Geo. Osgoodby, author of the world-famous Murchison letter to Lord Sackville West, the English Embassador, in 1888, writes concerning Dr. Tom She Bin, now selling Chinese Teas and Herbs at the Sanitarium, 615 Kearny street, San Francisco, Cal., and says:

Pomona, Los Angeles Co., Cal., March 7, 1897.

For the benefit of those who are suffering with chronic diseases, I will say that many years of severe suffering and futile treatment ended in Bright's disease of the kidneys, of which Dr. Tom She Bin completely cured me, after correctly and minutely describing my malady from the pulse, without asking a question. He is a medical marvel, and without a peer in his profession. Respectfully,

GEO. OSGOODBY.

San Francisco, March 12th, 1897.

I wish to give my testimony in behalf of Dr. Tom She Bin. It is about two months ago that I fell sick with influenza, being unable to procure no other help than that of domestic remedies. I felt worse and worse, until I was totally paralyzed. I was induced to consult Tom She Bin, and he, by the aid of his wonderful Chinese herbs. I felt somewhat relieved in twenty-four hours, and he agreed to treat me for the sum of two hundred dollars, and now I feel grateful to the doctor for his efforts. Very truly,

HILARIO PRECIADO,
Los Angeles, Cal.

This is to certify that Dr. Tom She Bin cured me of kidney trouble and stricture. Was sick for some time, but found no relief until I tried this doctor. He entirely cured me, and I have not been troubled since. AL. L. DILLEY,
Care of Wells, Fargo & Co., San Francisco, Cal.

DR. TOM SHE BIN,

615 Kearny St., Bet. Sacramento and Commercial.

SAN FRANCISCO, CAL., U. S. A.

BANKS.

—THE—

First National Bank of Oakland

Northeast corner Tenth and Broadway.

Capital Stock paid up $300,000
P. E. BOWLES ....President
G. W. McNEAR ....Vice President
L. G. BURPEE ....Cashier

DIRECTORS—G. W. McNear, A. J. Snyder, E. W. Runyon, Norman Rideout, W. P. Jones, Wallace Everson, I. C. Morehouse, P. E. Bowles, W. H. Chickering, L. G. Burpee.

Principal Correspondents—San Francisco, First National Bank, London, Paris and American Bank, L'd, and Bank of California; New York, National Park Bank; Chicago, American Exchange National Bank.

CALIFORNIA BANK.

Masonic Temple Building.
Corner Twelfth and Washington Streets, Oakland.

D. EDWARD COLLINS ....President
JOHN W. PHILLIPS ....Vice President
FRANK H. BROOKS ....Cashier

BOARD OF DIRECTORS.
John W. Philips, Victor H. Metcalf, W. W. Whitman, Charles Jurgens, D. Edward Collins, Benjamin Smith, Anson Barstow, Robert Smilie, James P. Taylor.

Transacts a general banking business. Foreign and Domestic Exchange bought and sold. Correspondence solicited. Special attention paid to the execution of trusts for individuals, firms and corporations.

Correspondents — American Exchange National Bank, New York; Sather Banking Co. and Bank of California, S. F.

UNION NATIONAL BANK OF OAKLAND

Location, N. W. Cor. of Broadway and Twelfth Street.

THOMAS PRATHER ....President
HON. J. WEST MARTIN..Vice President
CHARLES E. PALMER ....Cashier

DIRECTORS.
Hon. J. West Martin, Socrates Huff, John C. Adams, D. Henshaw Ward, Edson F. Adams, R. S. Farrelly, Thomas Prather.

Exchange—Domestic and Foreign at current rates.

CORRESPONDENTS — Chemical National Bank, New York; N. M. Rothschild & Sons, London; Rothschild Freres, Paris; Die Direction de Disconto Gesellschaft, Berlin; Bank of California, First National Bank, Crocker-Woolworth National Bank, San Francisco.

Funds deposited with correspondents paid here.

Oakland Bank of Savings

Cor. Broadway and 12th St.

INCORPORATED 1867.

Authorized Capital $1,000,000 00
Capital Paid In 480,000 00
Reserve and Contingent Fund ..156,147 75
Deposits July 1, 1897 ....5,170,740 85

OFFICERS.
ISAAC L. REQUA ....President
HENRY ROGERS ....Vice President
W. W. GARTHWAITE ....Cashier
E. C. HAGAR ....Assistant Cashier

BOARD OF DIRECTORS.
William R. Davis, James Moffitt, Isaac L. Requa, Arthur A. Smith, E. A. Haines, George H. Collins, Henry Rogers, Horace Davis, William Clift.

General banking business transacted; interest allowed on term deposits; loans on real estate and approved collateral at lowest market rates.

PRINCIPAL CORRESPONDENTS.
SAN FRANCISCO—Bank of California, Anglo-Cal. Bank L'd, Nevada Bank.
NEW YORK—Laidlaw & Co.
CHICAGO—Continental National Bank.
LONDON—N. M. Rothschilds & Sons.

A Large Burglar and Fireproof

SAFE DEPOSIT VAULT

For the Safe Keeping of Valuables.
Small Steel Safes for individual Renters, from $5 to $50 per annum.

Central Bank

Broadway and 14th St.
OAKLAND, CAL.

Authorized Capital $1,000,000
Capital fully paid up 300,000
Surplus and undivided profits 75,000

THOMAS CRELLIN ....President
W. G. PALMANTEER ......Vice President
C. R. YATES ....Cashier

DIRECTORS.
Frederick Delger, F. K. Shattuck, Charles D. Pierce, J. W. Phillips, W. G. Palmanteer, George C. Perkins, George D. Metcalf, L. C. Morehouse, H. B. Ainsworth, Thomas Crellin, W. S. Phelan.

Transacts a general banking business. Interest allowed on term deposits. Loans made on real estate and approved security. Buys and sells exchange on all the principal cities of the United States and Europe. Principal Correspondents—First National Bank, San Francisco; Chase National Bank, New York; Metropolitan National Bank, Chicago; Nebraska National Bank, Omaha.

FARMERS' AND MERCHANTS' SAVINGS BANK

1103 Broadway near Twelfth St.

Incorporated according to the laws of the State of California, November 10, 1892.
Interest paid on deposits.
Money loaned on real estate.

OFFICERS.
EDSON F. ADAMS ....President
C. E. PALMER ....Vice President
JAMES C. McKEE ....Cashier

BOARD OF DIRECTORS.
R. S. Farrelly, San Leandro, A. W. Schafer, Mount Eden; Samuel Bell McKee, Oakland; William H. Taylor, Oakland; H. H. Pitcher, Livermore; John Charles Adams, Oakland; H. F. Gordon, Oakland; F. S. Osgood, Oakland, Charles E. Palmer, Oakland; W. H. Bailey, Oakland; Edson F. Adams, Oakland.

Union Savings Bank

CORNER BROADWAY AND NINTH ST.

Transacts a General SAVINGS and COMMERCIAL Business.

Capital Fully Paid, $ 300,000 00
Reserve Fund, - - 100,000 00
Deposits Dec. 31, '96, $2,789,509 72

BOARD OF DIRECTORS.
J. West Martin, Thomas Prather, R. S. Farrelly, Hiram Tubbs, C. E. Palmer, William G. Henshaw, A. A. Moore, A. Huff, Herman A. Tubbs, H. W. Meek, Thomas Crellin.

J. WEST MARTIN ....President
WM. G. HENSHAW ....Vice President
A. E. H. CRAMER ....Cashier

Exchange on Foreign and Eastern cities.
Interest allowed on all savings deposits remaining three calendar months.
No entrance fee.
Remittances from the country may be made by express or checks on banks in San Francisco and books will be returned.

Notice to Creditors.

Estate of Jennie Livingston, deceased. No. 5238.

Notice is hereby given by the undersigned, administrator of the estate of Jennie Livingston, deceased, to the creditors of and all persons having claims against the said deceased, to exhibit them, with the necessary vouchers, within four months after the first publication of this notice, to the said administrator, at the office of Frank Jacobs, said administrator, No. 410 Third street, Oakland, Alameda county, which said office the undersigned selects as his place of business in all matters connected with the said estate of Jennie Livingston, deceased.

FRANK JACOBS,
Administrator of the estate of Jennie Livingston, deceased

Dated Oakland, July 16, 1897.

JOHN R. AITKEN and MAURICE L. ASHER, Attorneys for Administrator, Rooms 515 and 516 Parrott Building, San Francisco, Calif.

LEGAL.

EXECUTORS SALE OF REAL ESTATE AT PRIVATE SALE.

In the Superior Court of the State of California, in and for the county of Alameda.

In the matter of the estate of Phillip Boogar, deceased.

Notice is hereby given, that, in pursuance of an order of the Superior Court of the State of California, in and for the county of Alameda, Department No. 4 thereof, duly given and made on the 14th day of June, A. D. 1897, in the matter of the estate of Phillip Boogar, deceased, we, the undersigned executors of the last will and testament of said deceased, will sell, at private sale, to the highest and best bidder, for cash, in gold coin of the United States, and subject to confirmation by said Superior Court, on and after the 2d day of August, 1897, all the right, title and interest and estate of said Phillip Boogar, deceased, at the time of his death, and all the right, title, interest and estate that the said estate has, by operation of law or otherwise, acquired other than or in addition to that of the said Phillip Boogar at the time of his death, of, in and to all those certain lots, pieces or parcels of land situate, lying and being in the city of Oakland, county of Alameda, State of California, and particularly bounded and described as follows, to-wit:

First—Commencing at a point on the easterly line of Franklin street distant thereon fifty (50) feet southerly from the southeasterly corner of Eighth and Franklin streets; and running thence southerly along the said easterly line of Franklin street seventy-five (75) feet; and running thence at right angles easterly seventy-five (75) feet; running thence northerly and parallel with Franklin street seventy-five (75) feet; and running thence westerly seventy-five (75) feet to the place of beginning. Being lots numbered 4, 5 and 6 in block 78, as per Kellersberger's map of the city of Oakland, on file and of record in the County Recorder's office of Alameda county.

Second—All those certain lots, pieces or parcels of land situate, lying and being in the city of Oakland, county of Alameda, State of California, and particularly described as follows, to-wit:

Commencing at the point of intersection of the northerly line of Twenty-second street and the easterly line of Poplar street; and running thence easterly along said northerly line of Twenty-second street one hundred and thirty (130) feet; thence at right angles northerly one hundred (100) feet; thence at right angles easterly and parallel with Twenty-second street one hundred (100) feet to the westerly line of Union street; thence at right angles northerly along said westerly line of Union street one hundred and twenty-three and one-half (123½) feet; thence at right angles westerly and parallel with Twenty-second street one hundred (100) feet; thence at right angles northerly and parallel with Poplar street forty (40) feet; thence at right angles westerly and parallel with Twenty-second street one hundred and thirty (130) feet to the easterly *line of Poplar street; thence at right* angles southerly along the easterly line of Poplar street two hundred and sixty-three and one-half (263½) feet to the place of beginning. Being a portion of block 629, as per Kellersberger's map of the city of Oakland, on file and of record in the County Recorder's office of Alameda county.

Third—All those certain lots, pieces or parcels of land situate, lying and being in the city of Oakland, county of Alameda, State of California, and described as follows, to-wit:

Commencing at a point of intersection of the easterly line of Franklin street with the southerly line of Eighth street, and running thence southerly along the easterly line of Franklin street fifty (50) feet; running thence easterly seventy-five (75) feet, thence northerly fifty (50) feet; and running thence westerly seventy-five (75) feet to the point of commencement. The said last above described real estate will be sold subject to an order of the said Superior Court given and made on April 20th, 1897, in the matter of said estate, and by which order of Court the said last above described real estate was set apart to the surviving widow of the said deceased for and during her natural life.

Terms and Conditions of Sale—Cash, in gold coin of the United States, ten (10) per cent of the amount bid payable at the time of sale and the balance thereof upon confirmation by the above entitled Court.

Said real property will be sold, either as a whole or in subdivisions.

All bids or offers for said property, or any portion thereof, must be in writing, and will be received and may be left at the law office of P. F. Benson, room 20, 7th floor, Mills building, San Francisco, or may be filed in the office of the Clerk of said Superior Court at any time after the first publication of this notice and before the making of any sale.

Dated July 13th, 1897.

P. F. BENSON and
E. M. PATERSON,
Executors of the last will and testament of Phillip Boogar, deceased.

PROBATE NOTICE.

In the Superior Court of the County of Alameda, State of California.

In the matter of the estate of John Travis, deceased.

Notice of time set for proving will, etc.

Notice is hereby given, that a petition for the probate of the will of John Travis, deceased, and for the issuance to Martha Travis of letters testamentary thereon has been filed in this Court, and that Monday, the 16th day of August, A. D., 1897, at 10 o'clock A. M. of said day, at the Court room of Department No. 4, of said Court, at the Court House in the City of Oakland, in said County of Alameda, has been set for the hearing of said petition and proving said will, when and where any person interested may appear and contest the same.

Dated August 3d, 1897.

FRANK C. JORDAN, Clerk.
By F. D. ADAMS, Deputy Clerk.
J. E. McELROY, ESQ.
Attorney for Petitioner, Oakland, Cal.

ASSESSMENT NOTICE.

SUNOL LAND AND IMPROVEMENT COMPANY.

Location of principal place of business, San Francisco, California; location of works, Sunol, Alameda county, California.

Notice is hereby given that at a meeting of the Board of Directors, held on Thursday, the 15th day of July, 1897, an assessment (No. 18) of one dollar ($1) per share was levied upon the capital stock of the corporation, payable immediately in United States gold coin, to the Secretary, at the office of the company, No. 240 Second street, San Francisco, California.

Any stock upon which this assessment shall remain unpaid on the 24th day of August, 1897, will be delinquent and advertised for sale at public auction; and unless payment is made before, will be sold on Saturday, the 18th day of September, 1897, to pay the delinquent assessment, together with costs of advertising and expenses of sale. By order of the Board of Directors.

C. B. STONE, Secretary.

Office—No. 240 Second street, San Francisco, California.

IF YOU WISH

To enjoy the day properly you must order your Sunday dinner from

L. C. BEEM,

New City Market,

S. E. Cor. 12th and Washington Sts.

TELEPHONE 855.

LEGAL.

NOTICE OF SALE OF REAL AND PERSONAL PROPERTY.

Notice is hereby given that under authority of an order of sale granted by the Superior Court of the county of El Dorado, State of California, on the 31st day of July, 1897, in the matter of the estate and guardianship of Charles E. Zwisler, an incompetent person, I will sell at private sale, to the highest and best bidder, for cash, and subject to confirmation by said Court, all the right, title, estate and interest of the said Charles E. Zwisler, an incompetent person, of, in and to all of the following described real and personal property, to-wit:

All that certain piece or parcel of land situate in the city of Oakland, county of Alameda and State of California, bounded and described as follows, to-wit: Commencing at the point of intersection of the western line of Market street and the northern line of 28th street, and running thence northerly along the said line of Market street 150 feet, thence westerly parallel with 28th street 125 feet, thence at a right angle southerly 75 feet, thence at a right angle easterly 25 feet, thence southerly parallel with Market street 75 feet to the northern line of 28th street, and thence easterly along the said line of 28th street 100 feet to the place of beginning, being lot No. 15, and portions of lots Nos. 13 and 14, in the block marked C, as the said lots are delineated and so designated on the plat entitled "Map of Golden Gate Homestead, Oakland," of record in Book 30 of Deeds, on page 229, in the County Recorder's office of said Alameda county.

Also the following personal property, situated in said city of Oakland, upon the premises above described, to-wit:

Cooking range, meat safe, kitchen table, kitchen linoleum, 6 dining room chairs, 6 cane rockers, 1 commode, 1 parlor stove, 1 piano and stool, music rack, 16 pictures, 1 lounge, 1 vase stand, dining room carpet, dining table cover, 5 rugs, umbrella stand, hat rack, parlor carpet, fire screen, library lamp, stand, picture and easel, 2 upholstered rockers, 3 upholstered chairs, parlor table and scarf, 3 single lace curtains, 3 cushions, hall and stair carpet, 3 pieces silver ware, glass ware, dining room crockery, walnut bureau, walnut stand, walnut bedstead, 6 pillows, wire spring mattress (woven), 2 rugs, lot bedding, center table and scarf, 5 cane chairs, 2 bedroom carpets, whatnot, 3-legged stand, hassock, wall bookcase, pine bedroom set of 3 pieces, 2 spring mattresses, 2 top mattresses, cedar clothes box, mirror, 3 chambers, 3 mats, 2 bowls, pitcher, walnut bedstead, bureau and rocker, work basket and stand, matting, 2 blankets and spread, table linen, napkins and towels, kitchen utensils, kitchen crockery and 1 lawn mower.

The sale will be made on or after Thursday, the 26th day of August, 1897, and bids will be received by me at my residence in Placerville, in El Dorado county, State of California, at any time after the first publication of this notice.

Terms of sale: Cash, in lawful money of the United States; ten per cent payable at time of sale and balance on confirmation of sale by the Court. Deed at expense of purchaser.

Dated, August 10th, 1897.

ELLA F. ZWISLER,
Guardian of the person and estate of Charles E. Zwisler, an incompetent person.

Order to Show Cause.

In the Superior Court of the County of Alameda, State of California.

In the matter of the estate and guardianship of Elizabeth Severance, Harriet La Vaughn Severance and Helen Severance, Minors.

Helen H. Severance, guardian of the persons and estates of Elizabeth Severance, Harriet La Vaughn Severance, and Helen Severance, minors, having filed herein a duly verified petition praying for an order of this Court authorizing, empowering and directing said guardian to borrow the sum of four thousand dollars or such lesser sum as the Court may deem necessary wherewith to pay the charges of administration of the said estates and for the purpose of securing the payment of said loan, as said guardian to make, execute and deliver to the lender of said sum of money her promissory note therefor in manner and form as the Court may direct, and as security therefor to mortgage to the lender of said sum of money the following real property of said minors, to-wit: All those certain lots, pieces, or parcels of land situate, lying and being in the County of Santa Clara, State of California, and more particularly described as follows, to-wit:

Beginning at a post marked "H 3 & H 4" on the east line of the Pala Rancho, said post being S 49 deg. 30 min. E 57.66 chains from a gatepost being the NW corner of the Higuera Tract; thence N 39 deg. 33 min. E 20.25 chains to a stake in corner of fence; thence S 48 deg 57 min. W 0.24½ chains to a 3"x3" redwood monument marked "S 1;" and thence N 39 deg. 33 min. E parallel and 16 feet southeasterly from the NW line of the Martin Higuera Tract distant 21.20 chains to monument "S 2;" thence S 49 deg. 30 min. E 19 147-1000 chains to a 3"x3" redwood monument; thence S 30 deg 30 min. W 41 365-1000 chains to monument "H 4 & H 5" in the east line of the Pala Rancho; thence N 49 deg. 30 min. W 19.54 chains to place of beginning, containing eighty acres, being a part of lot number 4 of the Higuera partition in accordance with map filed in the case of Higuera vs. Higuera, case No. 9017, in the Superior Court of the County of Santa Clara, State of California, magnetic variation 16 deg 30 min E, courses true.

Also all of lot 4 of the partition of the Higuera Rancho so-called, and shown by the final decree in the suit of David Higuera et al. vs. Pedro Higuera et al., No. 5017, brought in the Superior Court of said County of Santa Clara, a certified copy of which decree is of record in the office of the County Recorder of said County of Santa Clara in the records thereof, in Book V of Miscellaneous, page 225, to which said record and decree reference is hereby made for more particular description.

It is hereby ordered, that all persons interested in the said estates of said minors appear before this Court at its Court room in department No. four thereof, in the Court House in the City of Oakland, in said County of Alameda, on the 30th day of August, 1897, at the hour of 10 o'clock A. M. of said day, and then and there to show cause, if any they have, why the said prayer of said petitioner should not be granted, and the aforesaid real property or some part thereof mortgaged to secure a loan to said minors of the sum of $4,000 or such lesser amount as to the Court shall seem meet, wherewith to pay the charges of administration of the said estates of said minors.

For all further particulars of said petition you are hereby referred to the petition now on file herein.

Done in open Court this 22d day of July, 1897.

JOHN ELLSWORTH, Judge.

PROBATE NOTICE.

In the Superior Court of the County of Alameda, State of California.

In the matter of the estate of Mary S. Bartlett, deceased.

Notice of time set for proving will, etc.

Notice is hereby given that a petition for the probate of the will of Mary S. Bartlett, deceased, and for the issuance to William C. Bartlett of letters testamentary thereon has been filed in this Court, and that Monday, the 30th day of August, A. D., 1897, at 10 o'clock A. M. of said day, at the Court room of Department No. 4 of said Court, at the Court House in the City of Oakland, in said County of Alameda, has been set for the hearing of said petition and proving said will when and where any person interested may appear and contest the same.

Dated August 7th, 1897.

FRANK C. JORDAN, Clerk.
By J. CAL EWING, Deputy Clerk.
J. J. LERMEN,
Attorney for petitioner, 319 Pine street, San Francisco.

CIVIL SERVICE REFORM

History of the Evolution of the Movement in This Country.

HOW IT WAS STARTED.

Hard Work to Put a Stop to the Spoils System.

CHANGES AND THEIR CAUSE.

A Synopsis of a Matter That Will Interest All Citizens.

There have been in the history of the United States few political reforms which in their development have been more interesting than that of the Civil Service. The first of those public spirited men who actively engaged in the contention that "offices are public trusts, not private spoils," was probably Representative Samuel Brenton of Indiana, who on August 11th, 1852, offered an amendment to a Congressional resolution providing for an increase of the compensation of Civil Service clerks in Washington. In part, the amendment proposed that

"No removals shall be made except for incompetency or cause shown to the satisfaction of the President of the United States."

This very conservative proposal was defeated. On March 3, 1853, less than a year later, Section 164 of the Revised Statutes was passed; it provided that

"No clerk shall be appointed in any department in (any) of the four classes above designated until he has been examined and found qualified by a Board of three examiners."

That marked the first practical step toward Civil Service reform by examination. Congress advanced no further in that direction until March 3, 1871, when Senator Lyman Trumbull, of Illinois, offered, as Section 1753 of the Revised Statutes, a resolution which became law. Section 1753 decreed that

"The President is authorized to prescribe such regulations for the admission of persons into the Civil Service of the United States as may best promote the efficiency thereof and ascertain the fitness of each candidate in respect to age, health, character, knowledge and ability for the branch of service into which he seeks to enter, and for this purpose he may employ suitable persons to conduct such inquiries, and may prescribe their duties and establish regulations for the conduct of persons who may receive appointments in the Civil Service."

These two sections remained virtually dead letters of law, no real attention having been given them in the making of appointment. Among those who later introduced more complete measures for the reform of the Civil Service were Charles Sumner, of Massachusetts, in 1864; Senator Jenckes, of Rhode Island, 1866, and Senator Carl Schurz, of Missouri, in 1869. These bills all failed to receive the approval of Congress, as did subsequent ones introduced respectively by Senator Dawes, of Massachusetts; Senator Edmunds, of Vermont and Representatives Kasson, of Iowa; Willis, of Kentucky and Bayne of Pennsylvania.

The time was not yet ripe, apparently, for decisive action in respect to this greatly needed reform. The popular mind had not been informed regarding its courageous and determined reformers, George William Curtis and Dorman B. Eaton, began their resolute crusade against the evils of the spoils system that anything of consequence was achieved. By them the first concerted educational movement was made they organized the Civil Service Reform Association, and by their earnest, well-considered appeals to the intelligence and patriotism of the country evoked that general discussion and consideration which made the accomplishment of the reform possible. In speeches and in masterly leading articles in Harper's Weekly, Mr. Curtis made Civil Service reform so vital an issue as to compel the practical politicians to recognize it. The Republican National Convention which renominated General Grant for President met in Philadelphia on June 5th and 7th, 1872. Mr. Curtis was one of the delegates present and drafted the Civil Service resolution, which was made the fifth plank of the platform on which the Republican nominee was to stand. This was the first declaration in favor of the reform made by any political National Convention, and was as follows:

"Any system of the Civil Service under which the subordinate positions of the Government are considered as rewards for mere party zeal is fatally demoralizing, and we, therefore, favor a reform of the system by laws which shall abolish the evils of patronage and make honesty, efficiency and fidelity the essential qualifications for public position, without practically creating a life tenure of office."

How successful the advocates of this reform had been in rousing a public sentiment favorable to it is to be perceived not only in this declaration of the Republican National platform of 1872 but also in an even stronger one in the Democratic National platform of July of the same year.

Mr. Curtis and his associates had fought a long, strong and resolute fight for Civil Service reform, they had made it impossible for the rational conventions of the two great parties to ignore it, but it was not until January 16, 1883, that Congress passed the present Civil Service law and that the victory of these determined, patriotic men was won. The bill was formulated by Mr. Eaton and introduced into the Senate by Senator George H. Pendleton of Ohio, and is properly called "the Pendleton bill." Prior to Mr. Cleveland's first term the law was not regarded with distinguished favor by the respective Presidents, although Mr. Arthur had shown a moderate respect for it. Following in the steps of Mr. Cleveland came Mr. Harrison, who loyally maintained its wholesome principles; he was succeeded by Mr. Cleveland again, who materially increased its power for good by making large additions to the list of classified offices, as he had done in his first term, and as Mr. Harrison had subsequently wisely and patriotically done.

But the most notable, sagacious and public-spirited upholder of the Civil Service law has been Mr. McKinley. He has been a consistent, courageous and sagacious Civil Service reformer from the beginning. He was a member of the House in 1883, and spoke forcefully and earnestly and voted for the Pendleton bill. His recent order of the 28th of July goes far beyond anything done by either Mr. Cleveland or Mr. Harrison in establishing the integrity and usefulness of the law. They wisely provided for the admission to the Civil Service of worthy and fit applicants by competitive examinations, but they made no provision, gave no guarantees, for keeping such persons in their places. So long as they were in authority they safeguarded, so far as they could, the meritorious from removal for political reasons, but Mr. McKinley has gone further and done better. He has made it inexorable law that no removals from the Civil Service shall be made except for cause, and that no civil servant shall be removed without the reasons for his proposed removal having been first submitted to him in order that he may be enabled to defend himself if unjustly accused.

The order of President McKinley is an act of the highest statesmanship and the purest patriotism, and in commending him for it, to the end that the commendation shall not be less than his merits, it should be taken into account that not one of his predecessors advanced Civil Service reform so far as he has done, nor did one of them do what they did to advance it in the face of such persistent, determined and aggressive opposition.

The spoils hunters of Senate and House, the political leaders and followers, of all sorts and degrees, insisted that he should disregard the Civil Service rules, set aside the most important of those which Mr. Cleveland and Mr. Harrison had made for the good of it, and throw down the barriers which shut out the political spoilsmen. So general and powerful were the efforts of the practical politicians to induce him to comply with their demands as to lead to the common belief that President McKinley would be forced by their ceaseless clamor and persistent assaults to yield to them. That he did not do so, that he erected other stronger and more insurmountable barriers in order to make public office a public trust, and not a private spoil, is, considering the opposition he was obliged to overcome, a cause for unqualified respect and admiration for the courage and public spirit which actuated his patriotic purpose and conduct.

OFFICIAL RECORDS.

DEEDS.

FRIDAY, AUGUST 13, 1897.

Maurice Wurts to Helen W. Martin, Bkly, lots 36 and 37 blk C, Amended map Central Park, Alcatraz and Newbury Stations $10.

Mary J. Daemon to Julia C. Daemon, Bklyn Tp, all int NW cor Lynde st and Peralta av N 430 x W 350 contg 3.45 acres and being ptn Bor a tract, $10.

Clara L. E. Anthony to Carrie B. Jump wf Robert L., Bklyn Tp, N Palmetto st 40 W Boston av W 40 N 89.75 E 26 S 9.75 E 15 S 80 to beg, being lot 38 blk A, Revised Map Prospect Hill tract, $10.

H. C. Morris to A. L. Whiting, Bklyn Tp, lots 65 and 66 resub blk 34, Warner tract, $10.

Wellington Nash to Frederick A. Dodge, Alameda, S San Jose av 100 W Willow st W 100 x S 150 being lots 12 and 13 blk N, lands adj to Encinal, $10.

Henry H. Meyers to Oscar W. Meyers Mur'y Tp, NE "L" and 6th sts E 150 x N 100 being the S 2-3 of SW ¼ blk 48, Town of Livermore $10.

Bank of Pleasanton to Thos. C. Collins, Mur'y Tp, the E ½ of lot 8 of plot 52 Rancho El Valle de San Jose, contg 10 acres, $10.

Geo. T. Lafleche to Maria Lafleche, Okd, E Broadway 175 S 1st st E 100 x S 25, gift.

Alice E. Hanson to Margretha Schwerdt, Oakd, NE 16th av 75 SW E-17th st SW 65 x NW 150 being ptn lots 13 to 18, blk 33, San Antonio $10.

Jos. I. Legault to Alfred Legault Okd, undiv ½ int S 17th st 90 W Jefferson st W 27 S 65 E 17 N 15 E 10 N 50 to beg blk 271, $600.

Emil B. Channell to S. F. Savings Union, Bkly, surrender of 472 d 113, blk 11, bounded N by Russell st, E by Otis st, S by Mason st and W by Grove st, Amended Map Central Park, Alcatraz and Newbury Stations; same to same, excepting lots 6, 8, 14 and 26 and N ½ lot 10 blk 11 of above map, ——

PROBATE.

August 11, 1897—Est Wellington Nash, incompetent, order of discharge of guardian and restoration of said incompetent to capacity. No real or personal ppty mentioned.

MORTGAGES.

Helen W. Martin to Maurice & Myron L. Wurts Bkly, lots 36 and 37 blk 6, Amended Map Central Park, Alcatraz and Newbury Stations $400.

Wm. J. Donaughey to Frederick W. Weyhe, E Okd, W cor 11th av and E-17th st NW 150 x SW 150 being lots 13 to 18, blk 87, Clinton, 1 year at 9 per cent $375.

Max and Celine Greenhood to Central Bank of Oakland Okd, W Jefferson st S 44th st S 25 x W 100, same to same, Okd, S Frederick or 19th st 425-8 E from pt of intersection of S-19th st with NE San Pablo a E 50 S 100 W 50 N 100 to beg, $2,000.

H. J. Jacobson to J. F. Murphy, Eden Tp, lot 2 blk 13, Estudillo tract San Leandro; same to same, Eden Tp, 3.542 acres SW cor Laurel av and San Leandro and Haywards road th NW 791.80 ft leaving line of said road and running S along E bdy line of H. P. Costa lands and parallel with Laurel av 517.20 ft, th E in a straight line 600 to beg Town of San Leandro, 1 year at 8 per cent, $1,700.

Anton & Delfina Lommester to Chas. Schwormstede, Mur'y Tp, lot 10 blk 13, Town of Livermore, 1 year at 10 per cent, $700.

Alice E. & S. W. Musser to Home Security B. & L. Assn, Okd, S William st 80-7½ E Pine st E 25 S 100-7½ W 25 N 107-7½ being lot 16 blk 33, Map of lds Okd Pt Ferry Ldg, 6 years at 7 3-10 per cent, $400.

Same to same, Okd, S William st 80-7½ E Pine st E 25 x S 107-9 being lot 6 blk 33, map of lds Okd Pt Ferry Ldg, 6 years at 7 3-10 per cent, $400.

DEEDS OF TRUST.

Frederick A. Dodge to H. Severing and J. F. Baker, trustees Alameda Bank of Savings, S San Jose av 100 W Willow st W 100 x S 150 blk N, lands adjacent to Encinal; $1,700.

Lars and Anna Swenson to same, S Encinal av 650 W Oak st W 50 x S 150 blk I, same, $2,700.

A. L. and Ida R. Whiting to R. J. McMullen and W. C. Moody, trustees Oakland Land and Investment Co., lots 65 and 66 resub blk 34, Warner tract; $700.

Samuel and Nancy A. Stephens to same, N 153a st 150 I Campbell st E 25 x N 62-6 being the E ½ lot 36 blk 727-A, $700.

Franklin Divoll to S. F. Savings Union, NW 5th av 75 NE E-10th st NE 25 x NW 115 blk 22, Clinton; $750.

Eliza W. Morgan to J. West Martin and Wm. G. Henshaw, trustees Union Savings Bank, N 12th st 100 W Castro W 50 x N 100, being lots 24 and 25, blk 180, $1,500.

RELEASES.

Quincy A. Chase to David Smart, 448 m 419, SW E-21st st 171.66 SE 21th av S 71.35 x SW 150 blk M, sub 50 Associators' tract, $1,000.

F. W. Weyhe to Mary A. Donaughey, 476 m 21, W cor 11th av and E-17th st NW 150 x SW 150 blk 87, Clinton, $250.

John G. Poller to Clara L. E. Anthony, 518 m 103 N Palmetto st 40 W Boston av W 40 N 89.75 E 27.8 S 75 E 15 S 80 to beg blk A, revised map Prospect Hill tract; $125.

Oakland B. & L. Assn. to B. C. and B. G. Eldridge, 137 m 149, lots 21 and 22 blk L, amended map Moss tract; $350.

Jas. F. Murphy to H. J. Jacobson, 383 m 362 lot 2 blk 13, Estudillo tract, San Leandro; SW Laurel av and San Leandro and Haywards road NW 791.80 ft, th leaving said road and running S along E boundary line lands of H. P. Costa, Jr., and parallel with Laurel av 517.20, th E in a straight line 600 ft to beg, contg 3.542 acres, subject to San Lorenzo road; $1700.

Homestead Loan Assn, Bkly, to Frank J. and Mary A. O'Brien, 481 m 119, NE University av and 5th st E 47 x N 100 blk 86, tract B, Bkly L. and T. I. Assn; $1,400.

Jacob C. Johnson to A. P. Reinhardt, 367 m 269, W Wood st 110 S Lincoln st S 25 x W 92-6 709; $650.

RECONVEYANCES.

S. F. Savings Union to Franklin Divoll, 445 d 409, NW 5th av 75 NE E-10th st NE 25 x NW 115 blk 22, Clinton, E Okd; $750.

CERTIFICATE OF SALE.

Aug. 10, 1897—A. A. and Cecelia S. C. Richardson by comr, to E. C. Morse, N Francisco st 125 W Milvia st W 31 x N 135 blk D Janes tract, Bkly; $767.

Aug. 9, 1897—T. B. and Annie E. Draper et al. by comr, to Lester A. Pelton, lots 1 and 2 blk E and lot 17 blk D, corrected map Champion tract, Bklyn Tp.; $2,550.

LIENS.

Aug. 12, 1897—Hugh Hogan et al. vs. Fred E. Harris et al., lots 8, 9, 10, blk N, Andrew Jones sub Bklyn Tp.; $78.

Aug. 13, 1897—A. Rittigstein vs. Mary E. Morgan et al., lot 49, Tuttle Hd tract, Okd; $31.

ATTACHMENTS.

Aug. 13, 1897—John Stewart vs. J. V. and W. D. Bennett, lots 25, 26 and 27, map of sub lots 56, 57, 65 and 66, Kingsland tract, Bklyn Tp, $299. Writ issued from Justices Court Okd Tp.

Aug. 13, 1897—J. H. Lawonson vs. Elizabeth Moore et al, S Railroad av 199-3 E 2d av E 199-3 x S 300, being lot 2, lands Teutonia Park and Hd Assn Ala; $1,362. Writ issued from Superior Court S. F.

BUILDERS' CONTRACTS.

Aug. 9, 1897—Etna C. and F. H. Ransom (owners) with Chas. W. Bolles (contractor) architect, none. All work for a two-story frame building on E cor Moss av and Vernon st NE 49 SE 132 SW 49 NW to beg, Okd.

Sheathing on, roof shingled and chimney built	$ 300
Window frames set, brown mortar on and exterior primed	300
Completed	285
Usual 35 days	300
Total	$1,185

Bonds $200, C. K. Marshall and A. Rittigstein sureties. Limit, 90 working days; forfeit, none. Plans and specifications filed.

LIS PENDENS.

Aug. 12, 1897—Chas. B. Slicer et al. vs. Geo. E. Slicer et al., to partition. Lots 12, 13, 24, 25 and 26 blk 16, Okd.

Und ½ int sec 7 and SW ¼ Sec 5 and all that ptn of W ½ of E ½ Sec 5 as lies within boundary of Alameda county in Tp 2 S R 4 E, Murray Tp.; the SE ¼ Sec 34 Tp 2 S R 3 E contg 160 acres, Murray Tp; also ppty in San Joaquin and S. F.

SUPERIOR COURT ACTIONS.

City of Oakland vs. Central Pacific R. R. Co., to recover delinquent taxes, $7,886. W. A. Dow attorney.

Chas. B. Slicer et al. vs. Cora E. Slicer et al, as in lis pendens. Reed & Nusbaumer.

JUDGMENTS.

Wm. E. Allen vs. Meda Allen; of dismissal.

Susan Hayes et al vs. Calaforania Improvement Co; same.

Oakland, San Leandro and Haywards Electric Railway (consolidated) vs. Bessie M. Ellis; same.

Same vs. Ethel W. Gray; same.

Same vs. Lavinia A. Hughes et al; same.

Same vs. Hugh W. Hughes et al; same.

Matilda Cohn vs. Christina Higgins; deficiency after sale $135.

SHERIFF'S SALES.

Aug. 18, 1897—J. Rauer vs. P. A. Dean, W Willow st, 177-6 N Central av N 40 x W 100, blk 8, lands adjacent to Encinal, Ala; lot 15 blk C, Bellevue tract, Ala. At 10 A. M. in front of the Court House.

Aug. 18, 1897—Edward Ackley vs. Thos. J. and Hannah C. Carroll; furniture, etc, at sale room of Max Marcuse, 918 Broadway, Okd., at 2 P. M.

Deafness Cannot Be Cured.

By local applications, as they cannot reach the diseased portion of the ear. There is only one way to cure Deafness, and that is by constitutional remedies. Deafness is caused by an inflamed condition of the mucous lining of the Eustachian Tube. When this tube gets inflamed you have a rumbling sound or imperfect hearing, and when it is entirely closed Deafness is the result, and unless the inflammation can be taken out and this tube restored to its normal condition, hearing will be destroyed forever; nine cases out of ten are caused by catarrh, which is nothing but an inflamed condition of the mucous surfaces.

We will give One Hundred Dollars for any case of Deafness (caused by catarrh) that cannot be cured by Hall's Catarrh Cure. Send for circulars, free.

F. J. CHENEY & CO., Toledo, O.
Sold by Druggists, 75c.

Strictly Up to Date

And right in the swim is E. C. Lyon in his large, new store at 412 Eleventh street, between Broadway and Franklin. Lighted throughout by electricity. Best Patent Kitchen Tables $1.90—the talk of the town. Nobody knows how he does it, but nevertheless, he does. Everything else sold at prices never before heard of. He is here to sell the goods. Everything in the household line. By the way, he also has the finest express wagon in Oakland. Telephone 1384 Red. Open Saturday evenings.

WE SELL THEM.

Waltham, American and other makes of watches, all warranted, $4. Jewelry and optical goods. We sell cheap at 1207 Broadway, Oakland.—Alfred Berg.

Oakland Veterinary Hospital.

Drs. Pierce and Archibald, both graduates of the Chicago College, have moved into their finely equipped new hospital building on Webster street, near Twenty-fifth street, where they are prepared to attend to veterinary practice of all descriptions, having the latest appliances and hygienic accessories.

SWEET THOUGHTS

Are sweeter when flavored by the pure candies made by Lohnhardt. At Leanhardt's can be found all the latest novelties in confections. Our candies are made of the purest materials and contain no deleterious substances. Broadway, near Fourteenth

THE ANHEUSER-BUSCH SALOON.

At 475 Ninth street, is now directed by Messrs. Fred Bandlo and A. Redecker, who have succeeded Messrs. Herbert & Sonderleiter. There may be obtained the clear, creamy beer of the Anheuser-Busch Co. on draught—a marvelous beer, which is famed the world over.

MAKE A NEW MAN OF YOU.

Men suffering from excesses and dissipations, or men with jaded brains and nerves, restored to health and the enjoyments of life by Dr. Brown-Sequard's Vitalizing Tablets. Vital forces renewed. A quick and certain cure for nervous debility, lack of energy, premature weakness, loss of memory, lost powers, sleeplessness, fear of failure, desire to be alone, gloomy and sad feelings, and weaknesses peculiar to men—box $1; three for $2.50 by mail, postpaid. Root's Pharmacy, Pacific Coast Agents, Sixth and Howard streets, San Francisco.

The Hamman departments for ladies and gentlemen at the Piedmont Baths are the most elaborate and luxuriously fitted up of any this side of Chicago. Take Piedmont cars.

YOUR SUMMER BICYCLE

Needs enameling! We enamel wheels by the baking process for small money. Davis & Forth, 578 San Pablo ave.

CASTORIA.

The facsimile signature of Chas. H. Fletcher is on every wrapper.

HOTELS.

Galindo Hotel

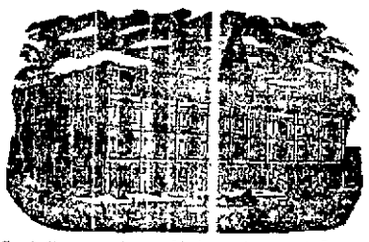

Most Commodious Hotel—Largest Number of Rooms. Biggest Dining Hall. Oldest Established.
Rates Reasonable. American or European Plan
NEW MANAGEMENT.

HOTEL ALBANY N.E. Cor. 15th & Bd'wy, OAKLAND
The Equal of Any. Prices to Suit the Times. Elevator and Modern Conveniences. Best Family Hotel in Oakland
F. A. WILDER, Prop.

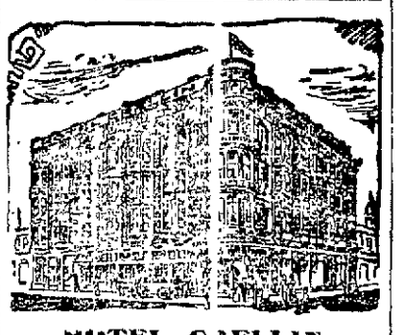

HOTEL CARLLIN
The Most Favorably Located and Leading Hotel of Oakland, Corner Tenth and Washington streets, Oakland.

Emeryville Hotel

CAPT. W. A. GARDNER
Proprietor
N.E. Cr. 37th St. & San Pablo Av.
MEALS AT ALL HOURS.
Music Room and Other Special Accommodations for Parties.
Tel. Red 1411.

A Mon Chateau

A First-Class Family Resort
Dinners and Banquets to order. Accommodations for private picnic parties, bicycles parties, etc. Garden with summer houses. Take Piedmont Electric Cars to Pleasant Valley Road.
Mr. & Mrs. Gruggel, Props.

20 Years in Europe and Australia

CONSULTATION FREE!

CONSULTATION FREE!

DR. T. D. HALL'S
Medical and Surgical Institute
855 BROADWAY, Cor. 7th St., Oakland
SPECIALIST.

Is still treating with the greatest success Chronic, Nerve, Blood and Surgical diseases and diseases of Eye, Ear, Nose, Throat, Lungs, Asthma, etc., and all internal organs.

Special Attention to Diseases of Women.

The doctor has had years of experience in the Hospitals of London and Australia. His success in the quick cure of Female diseases is most wonderful. Get him to cure you.

To Young and Middle-Aged Men.

Lost Manhood, Nervous Debility, Spermatorrhoea, Seminal Losses, Physical Decay, arising from indiscretion, producing sleeplessness, dizziness, pimples on the face, aversion to society, easily discouraged, lack of confidence, dull unfit for study, business or marriage, and finds life a burden, safely, permanently and speedily cured.

Genito-Urinary Surgery.

Gonorrhoea, Gleet, Syphilis, Hydrocele, Varicocele and Strictures radically and safely cured without pain or detention from business. All Sexual deformities and impediments to marriage successfully removed.

Rectal Diseases.

Hemmorrhoids (Piles), Fissure, Fistulae, Prolapsus and Ulcerations cured without detention from business.

Dr. T. D. Hall's Revivigorator Stops all Losses in 24 hours. Cures Nervous Debility, Wasting Away, Emissions, Impotency, Losses and all weaknesses arising from errors of youth and excesses. $2 per Bottle. 3 Bottles $5. Guaranteed to cure.

Hours: 10 to 12, 2 to 5, 7 to 8. Consultation Free.

Museum of Anatomy open daily. Free to men.

Dr. Doherty's MEDICAL INSTITUTE

Class of Cases Treated.

THE MEDICAL AND SURGICAL DISEASES of MEN, PRIVATE and CHRONIC DISEASES, the ERRORS of YOUTH, LOST MANHOOD, BLOOD DISEASES from any cause, KIDNEY and SKIN DISEASES, and MENTAL and PHYSICAL WEAKNESS, privately, speedily and permanently cured. Thirty years' practic experience. Consultation free. Charges reasonable. Patients in the country cured at home. Call or address,

DR. W. K. DOHERTY,
850 Market Street, San Francisco

Al Wood & Bros.

Painters and Decorators
SIGN PAINTING
And Window Shades a Specialty
463 Tenth St

JOHN F. COMMINS,
GENERAL LOAN AGENT
463 Ninth Street, - Oakland, Cal
City and county warrants cashed, promissory notes discounted, Real Estate and Loans.
Residence 871 East 12th Street.

ADVERTISEMENTS.

NO MORE DREAD
—OF THE—
DENTAL CHAIR!

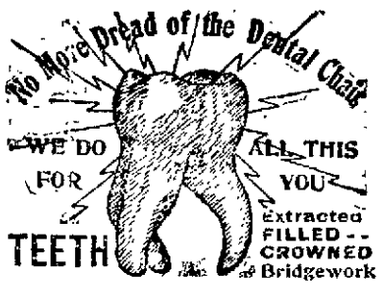

WITHOUT PAIN.

WHEN WE MADE OUR ANNOUNCEMENT of low prices to the public 60 days ago we thought to do so as an experiment. Having fully tested, we are pleased to say it brought us a large volume of business and hereby will enable us to continue at present prices for at least a period longer. We do as we advertise. Ask your neighbors about us. We court investigation. Come and see us and we will save you money.

Our patients are fully protected against the evils of cheap work and inferior materials. Our operators are skilled specialists and graduates of the best colleges of America. No students employed. We are not competing with cheap dental establishments, but with first-class dentists, at prices less than half those charged by them.

FULL SET OF TEETH for	$5 00 up	SILVER FILLING	25c up
GOLD CROWNS, 22k	4 00 up	GOLD FILLING	75c up
BRIDGE WORK, per Tooth	4 00 up	CLEANING TEETH	50c up

By leaving your order for Teeth in the morning you can get them this same day.
No charge for extracting Teeth when plates are ordered.
Work done as well at night as by daylight by the modern electrical devices used here.

VAN VROOM ELECTRO-DENTAL PARLORS,
997 MARKET ST., CORNER SIXTH, S. F. TELEPHONE JESSIE 1695.
Eight Skilled Operators. Lady Attendants. German and French spoken. Open Evenings till 10 o'clock; Sundays 9 till 12. All Surgical Work done by G. W. Williamson, M. D.

Power Motors

ESPECIALLY ADAPTED FOR RUNNING

Coffee Mills

AND FOR OTHER POWER PURPOSES

PRYAL ELECTRIC CO.

966 Broadway
Telephone Main 83

LISTEN!

If your electric bells or electric gas lighters or burglar alarms are out of order, and you want them fixed swiftly, certainly and cheaply call up or call at the office of the

Electrical Construction & Supply Co.
J. J. HANLON, Manager.
362 NINTH and 1249 BROADWAY. TEL. MAIN 481.

East Oakland Planing Mill

Corner 15th Ave. and East 12th Street
TELEPHONE 3552 BLACK.
C. M. JENKINS, - - - Proprietor
Mouldings, Brackets and General Mill Work
Estimates Furnished. Terms Reasonable.

Going to Alaska!!

STOCK MUST BE CLOSED OUT IN 20 DAYS
Hardware, Tinware and Agateware
BELOW COST

CENTRAL HARDWARE CO.

309 SAN PABLO AVE., OAKLAND.

PIERRE LOUSTALOT

WHOLESALE BUTCHER
SHEEP, LAMBS, CALVES AND HOGS
BOUGHT, SOLD OR KILLED ON COMMISSION
Consign all Stock P. LOUSTALOT, Stock Yards, Oakland. Telephone Red 3213
Address Mail, Golden Gate, Cal. Telephone Red 3211.

5c PER DAY

CLEAN! CHEAP! SAFE!
NO SOOT! NO DUST! NO ASHES!
NO KINDLING WOOD!
COMFORTABLE!

$12 in Place

NO AFTER COST.
All of the Above are Familiar Household Words.
They Refer to

GAS STOVES

Gas Company Sells Them.

WHY not use some reason in this matter. You can't get trade unless you tell people what you have to sell, and you can't expect to sell unless you ADVERTISE!

Oakland Tribune.

THE TRIBUNE is read, paid for and appreciated by more people in Alameda County than any other paper, and brings results accordingly.

VOL. XXXXIV. OAKLAND, CALIFORNIA, SATURDAY EVENING, AUGUST 14, 1897. NO. 38.

ALAMEDA'S REWARD.

In a Position to Demand That It Name the Next Governor.

DELEGATION MUST BE A UNIT.

G. B. Daniels Says That Pardee Is a Greater Organizer Than Davis.

HENSHAW'S OBJECT LESSON.

Friends of Both Men Set Forth Their Claims to the Nomination.

It being definitely conceded that Alameda county will name the next Republican candidate for Governor, the politicians are now carefully considering the merits of the two men between whom it is admitted the choice lies—Dr. George C. Pardee and W. R. Davis.

The interest in the matter is already so pronounced and general that, contrary to precedent, the politicians are not only eagerly discussing the question privately, but are readily making public their views, with an apparent desire not to be misunderstood and to avoid the impression that they are waiting to see which way the cat will jump.

Everybody concedes that the man whom Alameda county will put forward as a Gubernatorial candidate must be an organizer and a good, all round political campaigner. It is not sufficient that he have brains, but he must possess the ability to put his ideas into action. He must be able to harmonize all factions and above all, must be able to go into the State convention with a solid delegation, loyal to him, politically and personally.

A man with these qualifications can, it is stated on all sides, control the nomination for Governor in the next State convention.

C. B. DANIEL'S VIEWS.

"As a student of lical and State politics," said George B. Daniels this morning, "the position in which Alameda county is placed regarding the Governorship is one of great interest. A man need not be a politician to see the interesting trend of current events and the manner in which they can be judged from the past. The nomination of Fred W. Henshaw for justice of the Supreme Court is an object lesson to those who are now assured that this county will name the next Governor.

"It is an axiom in politics as well as in business and in friendship that one good deed deserves another, and if Alameda's delegation goes into the convention with an eye single to the one desire of nominating the Governor they can have it and nothing can stop it. For the ninety votes that this county will have she can secure the vote of the delegations of all the counties having candidates and it is a delegation that will want one thing, and that the Governorship, that we should send to the State convention.

"Take the case of Fred Henshaw. He was not the candidate of the corporate interests of the State, he was not the candidate of the great political machine of San Francisco and he was not persona grata to many of the delegation. But Alameda County was determined to have a Supreme Justice and to all and every appeal for aid by other candidates, Alameda made the same proposition and Fred Henshaw went before the State and if I am not at fault, polled the largest vote of any individual on the ticket.

"This time, with her increased number of delegates, Alameda County is in an even better position. Now we must have a man who is above reproach, whose record is stainless and whose ability to discharge the office of Governor is unquestioned. W. R. Davis and G. C. Pardee both answer these requirements. We must also have an organizer, a campaigner, a fighter. In my mind, and I am not surprised to find that so many agree with me, there can be no hesitation in saying that George Pardee is the man required.

W. R. Davis will, of course, have the support of the University of California Regents because he has done such good, tireless and useful work on behalf of his Alma Mater. But the University is not the State and George Pardee is also and alumni and can be depended upon to do all that can be expected from a Governor.

"George Pardee, is without doubt, the best organizer in this county. He possesses the faculty, so rarely found, of harmonizing conflicting elements. He is probably the only man who can get a solid delegation from this county. Outside of the county, he is well known throughout the State. His influence was felt at Sacramento three years ago when he went there in the interest of an amendment to the Charter of the City of Oakland. The bill was passed practically without debate, because Pardee of Oakland advocated it, and it was taken for granted that it was an honest measure.

"The friends of W. R. Davis, of course, cannot advocate for their man, the same organizing ability as is claimed for Pardee. It is absolutely impossible for Davis to get a solid delegation from Alameda County. There are at least fifteen votes that he could not get, even if Pardee were not to be mentioned, and any break in the delegation would of course, ruin the county's chance of having the Governor.

"If Davis sticks to his resolution not to allow himself to be considered a candidate unless it is the unanimous desire of the whole county, I am afraid he will not go before the Convention. Dr. Pardee has not yet spoken but if he would definitely acknowledge that he would make the campaign I feel confident that everybody would flock beneath his banner. A very significant incident occurred last Sunday. The San Francisco Examiner, which is a Democratic paper, published an article giving Davis an initial boom for Governor. Now that had a significance. That paper's managers are kept well advised and its utterances are very shrewd and are not made at random. It is well known that the Examiner's candidate for Governor next year will be James Maguire. This being the case, it is perfectly natural that that paper should do all in its power to boom the weakest of its political opponents. The Examiner, in its persistent anti-railroad fight, has done as much as any Republican paper to place the independent, fearless character of George Pardee before the people of this State, but it evidently thinks that it would not be doing its duty to its political supporters, if it should advocate Pardee as the Republican candidate to fight Mr. Maguire.

"I have no hesitation in saying that George Pardee is a stronger candidate than W. R. Davis and from what I hear, some of those who jumped into the field so quickly in behalf of Mr. Davis are now regretting that they were so hasty."

OTHER IDEAS.

City Attorney Dow said today that both are such grand men that it would be impossible to make a choice "Either would make a model Governor," he said, "and it is really difficult to say anything commendable of one that would not apply to the other."

"I do not think there is any doubt as to the strongest man," said Judge F. V. Wood today. "George Pardee is in every sense the man who could make a successful campaign for Governor and in my opinion the only man in this county. Mr. Davis is a model citizen but he is certainly not so strong politically as George Pardee and I do not believe he could take a solid delegation from this county."

"I was a delegate to the convention that nominated George C. Perkins," said Major Bromley this morning, "and I am convinced that a solid delegation from this county can get anything it wants from the State convention I have known George Pardee and W. R. Davis since they were boys and they are both noble men, but George would certainly be the man to run for Governor.

"Mr. Davis is a great student and model man, but George Pardee is the man to conduct a Gubernatorial campaign"

Walter G. Manuel sees many good points in both men. "It is really difficult to make a choice," he said today. "George Pardee is a great fighter and campaigner and W. R Davis is a thorough scholar and student. Either would make a good Governor."

ALAMEDA MUST WIN.

The opinions of many others are as follows:

George Nusbaumer—I should certainly like to have an Alameda county man for Governor. We are all for Pardee.

Supervisor Church—Why certainly. Why should we not have an Alameda county man for Governor. I am for Dr. Pardee.

Cal Ewing—If Dr. Parde is in the fields, I am in favor of Pardee.

Supervisor Mitchell—I am for an Alameda county man and for the man who will win.

D. C. Brown—I will take off my hat for any man from Alameda county, but I have a strong feeling in favor of W. R. Davis.

Mayor Thomas—Alameda county should have her desert. Both Pardee and Davis would be good men for the place.

Councilman W. D. Heitmann—We must have a Governor. Pardee is my choice. He made the best Mayor the city of Oakland ever had.

Judge J. J. Allen—I am of the opinion that it is about time for Alameda county to be recognized. W. R. Davis is my man.

Prosecuting Attorney A. A. Moore Jr.—The great victory won by Alameda county at the last Presidential election entitles her to recognition from the State. My choice from first to last is Dr. George C. Pardee.

Judge Emil Nuebaumer—I believe either Pardee or Davis would make an excellent Governor, but I do not believe that either can get the united support of Alameda county. I believe that Alameda county with a united delegation unquestionably could secure the nomination for an Alameda county man.

George W. Reed—There are many men in Alameda county upon whom the delegation from this county could unite. I have my doubt that it is possible for any of the candidates who have thus far been put forth to harmonize the delegation from this county.

Fred A. Campbell—I'm in favor of an Alameda county man. Either W. R. Davis or Dr. Pardee would suit me.

Charles Spear—I am decidedly in favor of an Alameda county man for Governor. I would also like to have harmony prevail and I have an exalted opinion and a high respect for both W. R. Davis and Dr. Pardee.

J. H. Macdonald—Yes certainly, an Alameda county man ought to be chosen. I don't know of any man who has worked harder for Oakland than W. R. Davis has.

M. Rosenberg—I'd give my neighbor, Dr. Pardee, the preference, though I have nothing to say against W. R. Davis.

E. C. Sessions—As between Mr. Davis and Dr. Pardee, I should prefer Mr. Davis. Both are good men, but then you know there are personal preferences.

George D. Metcalf—An Alameda county man every time. W R. Davis He is a warm personal friend of mir.

Carl Wood—If Pardee is going to run I'd like to see him selected.

T. L. Prather, a Democrat—Why, of course, I would like to have an Alameda county man selected. I'd rather see J. West Martin Governor than any other man. He could be elected overwhelmingly.

E. P. Vandercook—Tickeled to death to have an Alameda county man. I shouldn't be sorry in the least to see Mr. Davis selected.

ANOTHER LYNCHING MAY BE THE RESULT.

Citizens Order a Murderer From Camp on Pain of Death.

By Associated Press to The Tribune.

DENVER, Aug. 14.—A special to the Times from Central City, Col., says that one hundred me ncalled at midnight at the saloon in Russell Gulch, where the affray occurred in which Alex. Goddard was fatally stabbed, and gave the proprietor, named Vinilla warning to sell out and leave the camp within five days

The four Austrians who are charged with the murder of Goddard and whom a mob attempted to kill in the jail at Central City early yesterday morning are having an examination today behind closed doors.

The streets are crowded with excited people and it is feared a lynching will again be attempted.

A RACING MAN ENDS HIS LIFE.

Committed Suicide by Shooting Himself in the Head.

By Associated Press to The Tribune.

GALLATIN, Tenn., Aug. 14.—Capt. W. H. Shafer, one of the best known racing men in the south, committed suicide by shooting himself through the left temple in his room in the Trousdale House early this morning No cause is known. He was wealthy and seemingly happily situated in all his relations He was worth about $150,000. He was 55 years old and a widower.

WILL TRY CANOVAS' MURDERER MONDAY.

The Assassin of the Premier Will Soon Get His Reward.

By Associated Press to The Tribune.

MADRID, Aug. 14.—The court martial of Angiolilli, the assassin of Premier Canovas del Castillo, which was to have commenced at Vergosa today will not open until Monday next. The court will be presided over by a lieutenant colonel of artillery.

The public prosecutor who went to San Sebastian to collect evidence against the prisoner has not yet returned to Vergosa.

An Enormous Loan.

By Associated Press to The Tribune.

SHANGHAI, Aug 14.—The preliminary contract for the indemnity loan of 16,000,000 pounds sterling, ($60,000,000) which the Hooley syndicate has been negotiating with Sheng-Ta-Jen was signed August 13th, and on the same term sas offered by Hong Kong and Shanghai Bank, namely five per cent at ninety-five years, besides giving the syndicate the option to construct the Shanghai-Soo-Chow railway.

It is rumored that the Belgian loan has collapsed.

Will Fly From Pike's Peak.

By Associated Press to The Tribune.

COLORADO SPRINGS, Col, Aug. 14.—Suspended between two immense aeroplanes made by himself, W. B Felts will attempt tomorrow to fly from the towering summit of Pike's Peak. At no time in the past week have the weather conditions been favorable to the carrying out of his bold plan. W

His Chemicals Blew Up.

By Associated Press to The Tribune.

MADISON, Wis., Aug. 14.—Prof. Lincoln of the State University when at work in the chemical laboratory was thrown across the room by an explosion and was found by the janitor two hours later still unconscious. He will be disfigured by the accident.

Never Married Gould.

By Associated Press to The Tribune.

NEW YORK, Aug. 14.—Mrs. Emily Brown of Douglas, Mich., in a deposition filed today testified that so far as she knows her daughter, Sarah Ann Angell was never married to Jay Gould.

Senator George Dying.

By Associated Press to The Tribune.

JACKSON, Miss., Aug. 14.—It is reported here that Senator George is dying at Mississippi City. A telegram from his son to a relative here says: "Father is sinking rapidly."

Slept Nearly a Month.

By Associated Press to The Tribune.

LOUISVILLE, Aug. 14.—For twenty-six days little Elsie Dick, the thirteen-year-old daughter of Mrs. Thomas Dick has been asleep, a consequence of an attack of typhoid fever.

Schilling's Best Tea is your money's-worth or your money back.

And then, if you should get all or part of that $1000, wouldn't it be nice?

Rules of contest published in large advertisement about the first and middle of each month. A27

STRIKERS LISTENED

Forced by Twenty-Six Deputies to Hear an Injunction Read.

ITALIAN SCABS AT OAK HILL.

They Go to Work in the Mines Under the Protection of Officers.

EIGHTEEN MINERS ARRESTED.

Bunola Coal Diggers in Jail Charged With Disorderly Conduct.

By Associated Press to The Tribune.

PITTSBURG, Pa., Aug. 14.—Despite the orders of the miners' officials, the campers at Sandy Creek and Turtle Creek attempted to march on the mines this morning, but the deputies were alert and both bodies were forced to break ranks and return to their camps.

The campers began the march at 3 o clock, an hour and a half earlier than usual, to outwit the deputies, but the strikers were met by twenty-six deputies and ordered to halt. The injunction was then read to them and they were ordered back to camp. They resisted at first ,but when the deputies pressed the strikers broke ranks and returned to their quarters. As a result of this twenty-two diggers went into the mine.

At Turtle Creek the men had just formed on the road when the deputies appeared. After a short parley the strikers withdrew. The output of the mines shows an increase.

At Plum Creek the situation is a victory for the company, so far as operating the mine is concerned. There was no marching, the strikers having decided to obey President Dolan's order to discontinue the marches until after the injunction proceedings next Monday. All was quiet during the night. There were 233 men in the mine today, a gain of thirty-five. The strikers decided to go about the pits in groups of from two to four men, but this Sheriff Lowry will not permit.

This morning Chief Deputy Richards, Superintendent DeArmitt and two deputies went to Clarksville on a scouting tour. They found several small bodies of men on the road. They were stopped and after the injunction had been read were ordered to disperse. The men invariably obeyed the order.

The object of the trip, it is said, was to secure names for the purpose of entering proceedings for contempt of court.

There will be a big meeting at Plum Creek this afternoon. President Dolan says they will succeed in shutting down the mine.

In the Moonrun district 300 families are said to be in want. Much sickness is said to prevail. A fund for the distressed has been started.

About forty Italians returned to work at the Oak Hill mine today under guard of deputies Most of the Italians carried knives, and as they marched to the train they kept close to the deputies, but no attempt was made to interfere with them.

Notwithstanding the injunction secured by the Bunola Coal Company, the strikers continue to march. This morning the deputies arrested eighteen and brought them to Pittsburg. They were placed in jail on a charge of disorderly conduct.

The injunction case against the Bunola miners will be heard before Judge Collier of the County Court, and the decision reserved. The judge said he wanted to do justice to both sides, and before rendering a decision he desired to carefully examine the testimony.

THE TROUBLE IS GROWING APACE.

Strikers Increasing Since the Injunction Was Served.

By Associated Press to The Tribune.

CLEVELAND, Ohio, Aug 14.—A special from Wheeling, W. Va., to the Plain Dealer says:

"The failure of the operators in the Fairmont region to call the bluff of the national labor leaders by serving Judge Jackson's injunction, which was plainly violated yesterday, throws the strike in that region into about the shape it was a week ago, except the strikers are gaining a little daily. The Monongah union, too, has 707 members, a growth of fifty this week. Other mines are losing the workers slowly and the strike is gaining in proportion. It is argued that since the injunction was not served on the leaders the operators will hardly try serving it on subordinate agitators and miners.

"Reports from reliable and disinterested sources in the Kanawha valley do not agree with those given by Fred Dilcher to the Associated Press, although it is admitted by many that the strikers are making gains. There are still twenty mines at work and 20,000 miners. It is reported that the Norfolk and Western will be attacked by the organizers again Monday.

"The Wheeling district is now, entirely closed. A mass meeting will be held at Martin's Ferry this afternoon to discuss the closing of the last two mill mines in the Eastern Ohio region.

GOVERNOR TANNER MAKES A STATEMENT.

He Says the Woodmen Pursued an Unwise Course at Fulton.

By Associated Press to The Tribune.

SPRINGFIELD, Ill., Aug. 14.—Gov. Tanner received many dispatches during the night about the Woodmen troubles. The call for troops was made by Hon. T. J. Medill, Mayor of Rock Island. The Governor has given out the following statement concerning the affair:

'The messages received have led me to believe that the Rock Island people, or the Woodmen, pursued an unwise course in chartering the train and loading it with 500 Rock Island citizens and proceeding into Fulton with so much gusto and show. Such a course was calculated to creat a riot.

"If the courts decree that the records and books of the Modern Woodmen belong in and shall be removed to Rock Island the whole power of the State is behind the courts to enforce their decree But in order to procure that power they must proceed in an orderly, lawful and peaceful manner.

"I am pleased today to see that all is peaceful and quiet and that the outcome has justified the wisdom of my action in refusing troops."

COLLIERY WORKERS GO ON A STRIKE.

The Superintendent Is Attacked by His Men but Escapes.

By Associated Press to The Tribune.

HAZELTON, Pa., Aug. 14.—The drivers and miners employed at the Honeybrook Colliery, No. 5, struck this morning for an advance of wages. Some of the drivers are Americans and others Hungarians and Italians. They have been getting $1 to $1.35 per day They claim they have to work one hour per day without pay, and for this they want remuneration.

Two drivers left the strikers' ranks and were going to the strippings, when about thirty strikers met them and tried to persuade them to come back. Superintendent Jones put in an appearance.

Jones was knocked down ad kicked. Levi Watts, a carpenter who came to his aid, was struck on the head wit ha rock and was severely injured.

The arrival of a number of English speaking miners propably saved the superintendent from a serious flogging, as he is unpopular with the men.

The coal and iron police were called from this city, but before their arrival the men dispersed quietly, and no further trouble has developed.

ROBBED A STAGE IN YELLOWSTONE.

The First Hold-Up Ever Heard of in the National Park.

By Associated Press to The Tribune.

WASHINGTON, Aug. 14.—The first stage robbery ever reported in the Yellowstone National Park occurred today. Col. Young reported it to the Secretary of the Interior in the following telegram:

"Fort Yellowstone, Wyo., Aug. 14.—The transportation robbed by two men at Solfutura Plateau this morning, $500 taken. Have ordered out everything possible within means at my disposal and desire authority to offer reward for capture.

"YOUNG, Acting Supt."

The Interior Department has no authority to offer a reward for the apprehension of robbers.

SAN FRANCISCO GETS THE CONTRACT.

The Union Iron Works Will Furnish the Wisconsin With Armor.

By Associated Press to The Tribune.

WASHINGTON, Aug. 14.—The Union Iron Works of San Francisco has accepted the Navy Department's terms for the diagonal armor for the bulkheads of the battleship Wisconsin, now under construction at the shipyard.

The arrangements for the supply of this structural armor was made recently with the Cramps, in the case of the Alabama being at the rate of $300 a ton, which is the maximum rate allowed by law.

Nothing as yet has been heard from the Newport News Company with regard to supplying diagonal armor for the battleship under construction at their yard.

SHOT AND KILLED HIS SWEETHEART'S FATHER

Desperate Deed of a Young Man Crazed Through Love.

By Associated Press to The Tribune.

FLORENCE, Ala., Aug. 14.—Eli Burney, who was forbidden to visit his sweetheart, shot and fatally wounded the girl's father, V. B. Green, aged 69 at Whitehead, Ala., yesterday.

Burney escaped and is being pursued by officers.

Tired Eyes

There is ease and rest for all eyes that are fitted with glasses by

I. A. BERETTA,

Tel. Red 2371. 1151 Broadway 456 Thirteenth

THE DEED OF A FIEND.

Brutally Assaults Two Women One of Whom Will Die.

By Associated Press to The Tribune.

CHATTANOOGA, Tenn., Aug. 14—Mrs. Daniel Scott and her thirteen-year-old daughter who reside in Chicamauga Park were found lying unconscious in the back yard of their home about noon today. When Mrs. Scoott regained her senses she stated that an unknown white man had assaulted both her and her daughter and had used the most violent means to accomplish his purpose.

Mrs. Scott will recover but her daughter is badly hurt and will probably die.

Mrs. Scott is the wife of an employee of the Park Commission.

Scores of men are searching for the rapist and if he is caught the usual result will follow.

WAYLAID AND BEATEN.

Young Dr. Dunn the Victim of a Midnight Attack by Rowdies.

Dr. Will S. Dunn, a younger brother of Health Officer J. P. Dunn of this city, was beaten by a gang of roughs in San Francisco Thursday night. Dr. Dunn, accompanied by Dr. S. L. Rea, was on his way to the City and County Hospital, where both physicians have positions.

At Twenty-third and Shotwell streets they were attacked by six rowdies, and the doctors were severely beaten. No attempt was made at robbery, and it is supposed that the whole affair was a case of mistaken identity.

Dr Dunn was so severely injured that he was confined to his bed yesterday.

Baseball at Central Park.

The Reliance baseball team will cross bats with the Riverside nine at Central Park, San Francisco, both today and tomorrow.

The game promises to be an exceedingly interesting one, as neither team has yet been defeated.

Want a Match.

The Spring Valley baseball team is anxious to meet any club the members of which are under 15 years of age. Challenges may be addressed to Ralph L. Bert, 1523 Pacific avenue.

Will Be Adjusted.

Surveyors are at work on a block book of the annexed district for the San Francisco Board of Underwriters. When the work is completed the rates will be adjusted.

The Buyer's Exchange.

By this time, through the advertising columns of the Tribune and the canvass made by agents, the intelligent money saving purchasing system of the Buyers' Exchange has become well known to the community. The agency, through the medium of over 250 of the most prominent stores of Oakland, issues stamps with every purchase made at these stores. The stamps represent a dicount on your purchase of from 10 per cent to 23 per cent, and the discount at any time is paid to the purchaser by the agency in the way of an order for the amount represented for any merchandise at any of the 250 stores. Membership books to hold the stamps are distributed freely by the agency. No cost is attached to the matter. It is truly a money saving proposition and should be investigated. Call at the agency, No. 360 Broadway, for particulars.

To My Patients.

I leave on a trip August 14th. Dr. P. McCargar, 916 Broadway, room 45, will attend to any professional matters that will not wait for my return. Will insert notice of my return in papers.

DR C. S. WESTON.

BULK COAL OIL 50c per Can

20 Gall. lots and over, taken from Store.

Buswell Paint Co.

Cor. Fourth and Broadway.

MAX C. SCHULZE

GROCERIES

DELICACIES . . .
DAIRY PRODUCE
LUNCH SUPPLIES
SMOKED and SPICED FISH

All Kinds of

SALADS

Handsomely Garnished

PATES, ROASTS

or anything suitable for Cold Lunches or Evening Entertainments.

911 & 913 WASHINGTON ST.

OAKLAND, CAL.

Telephone No. 1100.

A WHEAT BLOCKADE

By Associated Press to The Tribune.

SAN FRANCISCO, Aug. 13.—The sea wall is blockaded with wheat which has been pouring into this city for some days past from all sections of the State. Five steamers are alongside, discharging wheat, and the huge sheds, which are 1,000 feet long by 200 wide, are filled to their utmost capacity.

The City of Puebla arrived this morning with 40,000 sacks of grain from Port Harford, and all the river boats and scows that ply daily with river points are bringing in more.

Orders have been issued to clean up vacant lots in the vicinity of the sea wall to accommodate the grain shippers, and the Lombard street wharf is also being cleared for the same purpose.

SAN FRANCISCO, Aug. 13.—Yesterday's jump in wheat seems to have been heavier than the market could stand, for today's advices from the East show a slump. The local market followed, both as to futures and spot goods. Feed barley is easier, and the demand is lighter. Receipts were smaller. Two cargoes are down from Port Costa for England.

While hay is not quotably lower, the market is easier and quiet. Unless the demand picks up or receipts decrease, there is a probability of lower prices. Bran has arrived quite freely during the past few days, particularly from Oregon. The market is weak.

Potatoes are steady. Onions are firm. Vegetables are in large supply, generally and prices are weak. A few potatoes bring more than our quotations. No. 1 pickles sold as high as $1 per box.

Apples are weaker. There are fewer strawberries in today and some brought more than our figures. Pears in bulk did better. Canteloupes were a trifle firmer. Peaches are quite plentiful and are lower.

CARRYING MAIL TO THE CLONDYKE.

The United States and Canada May Form a Co-Operative Combine.

By Associated Press to The Tribune.

WASHINGTON, Aug. 13.—The Postoffice Department has written the postal authorities of Canada concerning co-operation in carrying the mails to the Clondyke country, but there is not much hope of being able to reach an adjustment, as the American contractor may not accept a modification of his contract.

The proposition made is that the two Governments should co-operate and arrange for an interchange of mail at Circle City and Dawson City, the United States to maintain a service once a month and Canada the same.

This would give two mails every month. No reply has been received from the Canadian Government, and even if it was favorable arrangements must be made with the contractor who carries the mail to Circle City to carry the mail destined for Dawson City in Canada. His representative in Washington has intimated that he will not care to modify his contract, and indicates that in case there is to be an increase in the service the contractor should have considerably more compensation.

The Postoffice Department cannot modify the contract and impose more labors on the contractor without his consent. It is recognized at the department that the arrangement must be a mutual agreement, not only with the Canadian Government, but with the Alaskan contractor.

WHO KILLED SCHOFIELD?

The Man Was Dead a Long Time Before He Was Found.

By Associated Press to The Tribune.

SAN JOSE, Cal., Aug. 13.—Sheriff Lyndon will return from Santa Cruz county this afternoon. At his office it is stated that his trip has thrown no new light on the Schofield case, although the authorities say that they feel confident of holding the three prisoners to answer.

The statement of Dr. Higgins is exceedingly damaging to their story of Schofield's death at 5:30 Saturday morning. It is known that Friday night was unusually cool for the season, yet when the body of Schofield was found by those who first reached the ranch the odor of decomposition was exceedingly offensive.

Several reputable people say that the flesh was turning black and that rigor mortis was certainly passing off before noon.

Medical men say that relaxation from the rigor of death does not come until the tissues are beginning to be much affected by decomposition. They also state that the condition of the body as described would not occur under eighteen to twenty-four hours after death, depending on the state of health of the deceased, the temperature and climatic conditions.

Mrs. Schofield is growing exceedingly nervous. Her attorney has visited her and notified her that she must cease talking, under threats of abandoning the case. While all the prisoners tell practically the same story originally given out, it is generally believed that Irving Mann has only such knowledge as might come to him after the fact, and that Dutcher and Mrs. Schofield, if any, have knowledge prior to Schofield's death.

Opinion differs as to whether they committed the deed or were the accomplices of the party who did.

What's the Difference?

We'll tell you. It's a difference in work not in price. Our work is first-class always, and we charge the same as your unsatisfactory laundry.

THE OAKLAND LAUNDRY,

690 Twenty-Ninth St.

Tel. Main 816.

STRUCK IT VERY RICH.

Coffee Creek Pockets Are Full of Good Yellow Gold.

By Associated Press to The Tribune.

REDDING, Cal., Aug. 13.—William Maitland, superintendent of the Nash mines, on the head of Coffee Creek, who came down last night on his way to San Francisco, corroborates the report of the last rich strike.

Another gentleman, who also came in, says that it is a fact that Carter, the miner left in charge of the Graves brother sproperty on Morrison Gulch, took out $22,000 more gold after the brothers left for San Francisco.

The rich strikes continue to be the topic of conversation around the hotels and public places. Parties who known the country express no surprise and say that they have always known that the mines of that section were rich.

The seams and pockets are sometimes hard to find, but always produce good results. With improved appliances, much gold can be taken from the creek bottom. Many miners of whom nothing has been said, have done well.

PRINCE HENRY WILL SURELY FIGHT.

He Choses Swords to Meet the Marquis Di Ginori.

A Secret Escape From Italy to Evade the Police Commissioner.

By Associated Press to The Tribune.

ROME, Aug. 13.—A local newspaper says that the Count of Turin, who is understood to have challenged Prince Henry of Orleans to fight a duel, left Italy secretly for that purpose, his departure being unknown even to the Commissioner of Police.

It is added that the Count was accompanied by the Marquis Di Ginori and an aide de camp. Swords are reported to have been selected as the weapons to be used in the encounter.

PARIS, Aug. 13.—The seconds of Prince Henry of Orleans and General Alberton have had a brief conference today, but they postponed the discussion of the proposed duel between the General and the Prince, in consequence of the intervention of Prince Victor Emmanuel, Count of Turin, the second nephew of the King of Italy who claims precedence over all others in the matter. The Count is major in the cavalry service.

Later in the day the seconds of Count Turin and Prince Henry of Orleans had a two hours' conference. It is expected that a decision will be arrived at this evening. If a duel is arranged, it is understood that the encounter will take place abroad. The Count of Turin arrived in the city during the evening.

AN INTERNATIONAL ANARCHIST PLOT.

Italian Police Have Discovered a Plan for Wholesale Murder.

By Associated Press to The Tribune.

LONDON, Aug. 13.—A special dispatch from Milan says that three anarchists were arrested there this morning and that the police seized a number of documents, bombs and explosives. The documents captured by the police, it was further stated, include a letter from Ceasario Santos, the assassin of President Carnot and Pietro Acciarito, who attempted to assassinate King Humbert in April last.

Other arrests are expected to follow. The Italian police claim they have conclusive evidence of the existence of an international anarchist plot.

FIGEL'S CASE.

By Associated Press to The Tribune.

SAN FRANCISCO, Aug. 13.—The whole of the morning session of the Figel examination was consumed in the cross examination of Dr. Gallagher, the morgue autopsy surgeon, by counsel for the defense, who sought to show that Isaac Hoffman committed suicide under exceptional circumstances.

While Dr. Gallagher admitted that certain hypothetical cases might be possible, he insisted that it was highly improbable that such wounds as appeared in Hoffman's head were self inflicted, and stoutly maintained his original position in that respect.

MEET GOVERNOR TANNER'S AGENT.

Striking Miners Are Striving to Avoid Conflict With Law.

By Associated Press to The Tribune.

DECATUR, Ill., Aug. 13.—Archie Niel and John Davis, leaders and speakers for the Springfield marching miners, conferred this afternoon with B. B. Ray, Governor Tanner's representative. They told him they thought they had a right to enter the city as individuals, and so far they had done nothing to be kept out at the point of the musket.

Mr. Ray advised them to confer with States Attorney Mills.

About a hundred miners from Springfield and Pana came in as individuals and went quietly about town. Several went to the coal shafts, but were warned away by the police.

The mine leaders decided to submit to the city and county authorities a proposition. If the authorities will permit one man from each district, making a delegation of about twelve men, to come in and arrange a meeting for the Decatur miners they will agree, provided the Decatur men refuse to attend or say they do not want to strike, that the invading miners will leave for home.

TWO THOUSAND MEN GO ON A STRIKE.

They Refuse to Work With Non-Union Carpenters Repairing School Buildings.

By Associated Press to The Tribune.

CHICAGO, Aug. 13.—Two thousand men employed on Chicago's public school buildings will go on a strike today by order of the Building Trades Council. There are thirty-five school houses undergoing repairs, and if the strike is not settled soon it is said the buildings will be in such a condition that they cannot be used at the opening of the schools in September.

The labor unions demanded that the Board of Education insert a clause in future contracts that none but union men be employed on the school buildings.

A time was set for last Wednesday when the unions asked to be allowed to be heard by the school board.

At that meeting of the board a quorum was not present, and the labor men assert that the members of the Board stayed away from the meeting purposely to avoid hearing their arguments.

JUSTICE AMONG ALASKAN MINERS.

A Man Caught Stealing Is Warned to Leave Under Pain of Death.

ASTORIA, Aug. 13.—From the passengers and crew of the steamer Elder, which arrived at Astoria last evening, it was learned that the stranded Clondykers at Dyea and Skaguay have short shrift for those among them who would prey upon their fellows. Last Saturday night a man whose name was not ascertained was detected in the act of stealing provisions from a pack train and was immediately shot and killed. A crowd of eye-witnesses held an inquest on the spot and in five minutes returned a verdict of justifiable homicide. The dead man was buried, and it was agreed that the name of the man who did the shooting, a former resident of Portland, should be kept secret.

On the day of the tragedy another instance of rough justice occurred near Dyea. Tom Wall of Nanaimo was drowned while crossing a heavy stream with a pack. The next day a packer named Young brought the body back to Dyea, but refused to deliver it to the friends of the deceased until he should have been paid current freight carriage rates. Immediately an indignation meeting was organized, Young was placed under arrest and it was decided that he leave the country within twenty-four hours under pain of death. Young immediately afterward disappeared.

AN INCENDIARY WHO WAS ROUGHLY TREATED.

He Fired Four Buildings and Nearly Caused Murder.

A Crowd Tried to Deal Out Summary Revenge But Is Checked.

By Associated Press to The Tribune.

IRONWOOD, Mich., Aug. 13.—Fire this morning burned four buildings and John Ramonta and family narrowly escaped with their lives. Henry Lensol, who recently opened a small candy store in one of the burned buildings was suspected of starting the fire and a crowd gathered and attempted to to lynch him.

The police got hold of him, however, and were attempting to conduct him to jail. The crowd made a rush, seized Lensol and attempted to throw him into the burning building. The firemen turned the hose on them and they desisted and the prisoner was finally taken to jail.

It is said he has made a full confession that he was hired by Charles Ross, who owned the buildings, to set them on fire in order to secure the insurance money. Ross has also been arrested.

A POOR EXCUSE.

The Arrest of Young Dedrick Was Really Malicious Persecution.

"This court is not a collecting agency," said Prosecuting Attorney Al Moore, when he moved for a dismissal of the case against C. E. Dedrick, the young attorney who was arrested for embezzling $25 from a Japanese restaurant man.

Dedrick was employed by the Jap to do some legal work and collected $25, which he did not give to his client.

The Jap secured the services of Private Detective Wallace and the two called upon Moore, who issued a warrant for Dedrick's arrest.

This morning when the case came to trial Wallace informed the attorney that he knew nothing about the case. Moore thereupon moved for a dismissal.

"The next time these private detectives come here for a complaint," said he, "there will be a thorough investigation."

Two Sudden Deaths.

FRESNO, Cal., Aug. 13.—George H. Hendricks, aged 77, a native of Germany, but long a resident of Fresno, was instantly killed by being thrown from a load of hay. While mounting the wagon the horses started, throwing him under the wheels.

FRESNO, Cal., Aug. 13.—W. A. Shepherd, ex-County Clerk and a leading insurance and real estate agent of this city, died this morning at Georgetown, El Dorado county, of which he was a native. He was widely known over the State and extremely popular.

HE IS CRIPPLED AND BEREAVED.

News of Mrs. Andrea's Death at Length Conveyed to Her Husband.

The Twice-Stricken Man Bears Up Under His Trouble Bravely.

Friends have spoken, and lying on a bed of pain, with an amputated limb, Daniel Andrea, the victim of the accident at the Judson works has been informed of the death of his wife, which occurred as soon as the news was conveyed to her of the accident which happened to him.

The information was imparted in as kindly a manner as possible by Dr. Stratton and some of the members of the Baptist Church, of which Mrs. Andrea was a member. The announcement, independently of the fact that it was made in a considerate way, occasioned a great shock to the patient, who cried like a child.

He was counseled to bear up with patience and resignation, because those qualities were essential to his speedy recovery, where the absence of them might have upon him a very serious effect.

Andrea seemed disposed to follow the advice and bears with his dual misfortune with as much fortitude as could be expected.

At noon today two neighbors of Mrs. Andrea on Center street, brought the patient a bouquet of violets, which they had selected from the flowers at the funeral of his wife.

Andrea is now alone in the world.

The obsequies took place this afternoon, the remains being interred in Mountain View Cemetery.

EL NIDO MEMBERS REMAIN IN THE SHADE.

Insolvency Proceedings Go Over Until Monday Next.

The people interested in the insolvency proceedings against the El Nido Club of Alameda take about as much interest in having the matter adjudicated as did the members of the concern, it would seem, in the payment of their debts.

The case was to have come up in Judge Hall's court this morning, but the only person present was attorney Wiggins, who represented the attaching creditors.

It was then discovered that no return of service had been made, and as a consequence the case was continued until Monday next.

WANTS TO MATCH THE TWO FIGHTERS.

A Colorado Mining Man Offers a $25,000 Prize Purse

By Associated Press to The Tribune.

DENVER, Col., Aug. 13.—Jack Brink, a mining man, says he will offer a purse of $25,000 for a fight between Corbett and Fitzsimmons at Pine Creek, Col. Brink thinks the fight could be pulled off in Pine Creek without interference.

The town is a small one and spectators would necessarily have to go in from some outside town in the morning and leave in the evening to get hotel accommodations.

CARLISTS HIDDEN IN ENGLAND.

Thousands Ready to Fight to Place the Don on the Throne.

By Associated Press to The Tribune.

LONDON, Aug. 13.—The Pall Mall Gazette this afternoon, in a long article upon the increasing activity of the Carlists, says it is not generally known that London is one of the strongholds of the Carlists, a thousand enthusiastic supporters of that party being located here. The Pall Mall Gazette adds:

"Their leaders seem to think that the fall of Canovas brings their opportunity nearer. During the past week they have held meetings to discuss the best means of assisting their colleagues in Spain in the event of a rising occurring."

The Chevalier Lumbye, at the head of the Carlist Club, in the course of an interview, is quoted as saying:

"The Carlists are highly organized throughout Spain. When Don Carlos next arises, nothing but foreign intervention will prevent him from reaching the throne. There are 10,000 volunteers in England ready to fight for him."

OFFER MONEY TO PROSPECTIVE STRIKERS

They Are Urged to Come Out and Are Guaranteed Some Renumeration.

By Associated Press to The Tribune.

WHEELING, W. Va., Aug. 13.—The offer of the miners at the Laughlin Iron and Steel Company's mine to give 10 per cent of their earnings to the strike fund and the proposition of the company to duplicate any sum the miners might give, was not satisfactory to the Eastern Ohio strikers, and this morning the marching column from out the Cleveland, Loraine and Wheeling railroad mines marched with flags and a band to the Laughlin mines.

The men at work refused to come out till the national officers had passed upon their proposition.

SLAYING REBELLIOUS SAVAGES.

The Portuguese Wreak Vengeance on Natives With a Long Name.

By Associated Press to The Tribune.

LISBON, Aug. 13.—It is officially announced here that the Portuguese troops surprised and routed the rebellious Mapulanquenes on Thursday last, killing twenty-three chiefs and 293 of their followers, in addition to wounding many of the rebels. The Portuguese had two killed and four wounded. All the territories of the rebellious tribesmen has been laid waste.

Korea's Minister Dead.

By Associated Press to The Tribune.

WASHINGTON, Aug. 13.—Mr. Pom Kwang Soh, ex-Minister from Korea, died at 3:30 this afternoon of acute consumption, recently aggravated by over exercise. The funeral arrangements will probably be attended to by the Corean legation.

It was Mr. Soh's wish that his body be cremated.

NO EXCLUSIVE LANDING.

Judge Budd's View of the Use of Streams That Are Navigable.

By Associated Press to The Tribune.

STOCKTON, Cal., Aug. 13.—Judge Budd this morning rendered an important decision in the long drawn out litigation between the California Navigation and Improvement Company and the Union Transportation Company, with reference to the Wakefield landing on the San Joaquin river. The old company claimed the exclusive right of landing under a deed of the land on which the landing is located, but the court held that the banks of a navigable stream are for public use, and that a contract for the exclusive right to use a landing was against public policy and void. The demurrer to the complaint was sustained.

MAY CAUSE TROUBLE IN OTHER COUNTRIES.

Expulsion of Italians From Mines Is Taken Up by the Consul.

By Associated Press to The Tribune.

DENVER, Col., Aug. 13.—Governor Adams has been asked by the Italian consul, Dr. Joseph Cuneo, to determine whether Italians have a right to work in the Cripple Creek district.

Dr. Cuneo is also preparing reports to the Italian Ambassador at Washington and to King Humbert at Rome regarding the forcible expulsion of twenty-six Italian laborers from the Cripple Creek district by a band of over fifty armed and irresponsible men.

A TELEGRAPHIC CABLE CONNECTING ALL POINTS OF IMPORTANCE ON THE GLOBE HAS A BRANCH WIRE IN THE TRIBUNE OFFICE. THE NEWS IS RECEIVED IMMEDIATELY AND NOT A DAY OLD.

SAW THE MURDER AND WAS KILLED.

Circus People Murder a Man Whose Friends Pursue Them.

By Associated Press to The Tribune.

MIDDLESBORO, Ky., Aug. 13.—William Miller, the only eye witness to the shooting of Dugan now on trial for the murder of Ex-Representative Colson, was killed in a fight with people of Clark's show.

Miller's friends are pursuing the show people and a bloody time may arise.

MISCREANTS WRECK ANOTHER TRAIN.

The Baggageman Is Killed and Three Negroes Are Wounded.

By Associated Press to The Tribune.

ST. LOUIS, Mo., Aug. 13.—Information from the headquarters of the Missouri, Kansas and Texas Railroad in this city is to the effect that the north bound passenger train on that road was derailed near Caddo Mills, between forty and fifty miles north of Dallas, Texas, about midnight last night, and that W. H. Rollins, baggageman, was killed and three negro passengers slightly wounded.

No one else was injured.

The rails of the track were displaced, evidently by design, but whether for the purpose of robbery or through spite is not yet known.

COULD NOT EVADE ALL THE TIME.

Landlord Hendrickson Lands a Levanting Boarder in Jail.

Joseph Walliser was found guilty in San Leandro yesterday for defrauding Landlord Hendrickson of that place out of a board bill of $30 and $5 cash. Walliser skipped. Sometime later, Hendrickson went to Sonoma, ran across the bunco man and had him brought here under arrest. Assistant District Attorney Stetson conducted the prosecution before Justice Quinn and Walliser received a sentence of twenty-one days in jail.

Looking for Anarchists.

By Associated Press to The Tribune.

NEW YORK, Aug. 13.—Commissioner General of Immigration Powderly has requested the Treasury Department to cable the United States Consuls in Europe, and principally those in Spain, France, Italy and Germany, requesting them to keep a sharp lookout for anarchist immigrants to America, and to notify him by cable when any of them embark for the United States. They will be deported as fast as they arrive.

Will Not Resign.

By Associated Press to The Tribune.

MADRID, Aug. 13.—The Epoca denies that the Minister for the Interior, Senor Y. Gos-Cayon, contemplates resigning.

Sending Facts Abroad.

Prof. Inskeep and wife are spending some time over the records of the county, gleaning information as to how the business of the government here, with respect to science, is conducted. The information is intended for inquiries in the East.

Sued for Fees.

George H. Derrick has sued Rosetta E. Damon and Edward A. Damon, executors of the estate of Mary Evans, deceased, to recover $202.50, for physician's fees.

Got Four Months.

Thomas Cannon, who pleaded guilty to stealing a teakettle from the front of the store of J. Coleman, on Twelfth street, between Broadway and Washington, was this morning sentenced to serve four months in the City Prison by Judge Allen.

BEECHAM'S PILLS—No equal for Constipation.

Got the Gold Fever Bad

Wants to give away his new and second hand furniture and household goods for 50 cents on the dollar. F. Shoo, Reliance Furniture Company, 213 San Pablo ave.

DIED

HERMAN—In this city, August 13, 1897, Jeanne Dyer Herman, a native of Sacramento.

FOX—In this city, August 13, 1897, Joseph C. Fox, a native of Ohio, aged 38 years, 7 months and 27 days.

BURRILL—In this city, August 13, 1897, Laforest Burrill, a native of Oakland, aged 8 years and 2 months.

McDONNELL—In Haywards, August 13, 1897, Henry Duncan McDonnell, a native of San Francisco, aged 5 years, 8 months and 21 days.

You can hardly realize that this medicine when taking Carter's Little Liver Pills; they are very small; no bad effects; all troubles from torpid liver are relieved from their use.

C. W. Kinsey, Dealer in Fine New and Second-Hand Furniture, Carpets, Ranges, Etc.

"Modern" furniture bought or exchanged. Auction sales on premises. Call and see us. 463-465 Thirteenth street.

GERMEA

FOR BREAKFAST.

Our White Shirt For $1.00 Beats the World! Why?

1. Because its a guaranteed linen bosom.
2. Because it has hand-made button holes.
3. Because it has an extra ply neck band.
4. Because it has a double back and double front.
5. Because it's made in Oakland by white labor.

Per Shirt.....$1 00
Per One-half Dozen.....$ 5 50
Per Dozen.....11 00

Westover's

1118, 1120, 1122, 1124 Washington St.

Always Keep a Bottle of DR. AUBREY'S

CASCARINE

IN YOUR HOUSE.

IT CURES CONSTIPATION.

25c and 50c Bottles

Ask Your Druggist for It

A SET OF TEETH —FOR— $10.00

THE BEST THAT CAN BE MADE.

Painless Extraction of Teeth

By the Latest Scientific Discovery, "NARCOTIZED AIR." Dentistry in all its branches at Reduced Prices. Extractions, 50 Cts.

T. H. MORRIS, D. D. S.

Rooms 28 to 34, PHELAN BUILDING, S. F.

Tel. Brown 202.

PLEASANT FOOTWEAR

"for old ladies is
"our famous
"'Old Ladies' Comfort'
"Shoe' hand-sewed
"and having no
"ball seams.

SAMUELS'

FINE FOOTWEAR 1014 Washington St.

TOO LATE FOR CLASSIFICATION.

FOR RENT—At a very reasonable rent, that stylish twelve room residence, No. 2719 Channing way, Berkeley; within two blocks of the University; house new, with all modern improvements; will be rented with or without furniture. Enquire of W. Cheney, 2120 Shattuck ave., Berkeley.

BUSINESS OPPORTUNITIES.

FOR SALE—Corner saloon, No. 1791 Seventh st., West Oakland; with or without furniture for six rooms. Apply to Wm. Christen, Real Estate Agent, 1759 Seventh st., West Oakland.

BUSINESS FOR SALE—A good chance for a blacksmith with a small capital; can make from $100 to $125 per month. For particulars apply to Wm. Christen, Real Estate Agent, 1759 Seventh st., West Oakland.

FOR SALE—For want of time to give it proper attention, the oldest and best paying retail fruit, produce, poultry and wild game business in Alameda county. Will deal only with principals. Address B. C., Box 5, this office.

RANCH FOR RENT.

DAIRYMEN, ATTENTION—To rent, two dairy ranches, 100 to 200 acres, in San Pablo ranch, on railroad. G. W. Haight, 220 Sansome st., San Francisco.

TRIBUNE Classified.

RATES FOR TRANSIENT CLASSIFIED

One cent per word for one insertion.
Two cents per word for three insertions.
Two and one-half cents per word for six insertions.
Rate per line one month.............50 cents

SITUATIONS WANTED.
Half a cent per word for one insertion.
One cent per word for three insertions.
Two cents per word for six insertions.
Tribune Publishing Company.
W. E. DARGIE, President.
C. A. DOYLE, Advertising Manager.

PERSONALS.

$500 REWARD—For the apprehension and conviction of the parties setting fire to the bridges on the line of the California and Nevada Railroad.—C. K. King, receiver.

A VOICE-BUILDING method, reducing the training of the voice to an exact science; not only is the power of volume of every voice at least doubled and the scale or compass extended from 2 to 5 tones, but the quality of timbre becomes absolutely pure and resonant throughout the entire range; perfect ease in singing the highest notes; patrons and pupils carefully prepared for parlor, platform, concert, choir, stage or opera; former pupils and references—Franz Vetter, Don Morrison, Abbie Whinnery, Adelaide Detchon, Marie Holton, Helen Poter, Grace Greenwood, Amy Leslie, Albani, Barilli, Lagrange, Marchesi, etc. For terms and instructions apply to CLARKE'S VOCAL STUDIO, 933 Market street, Mondays, Wednesdays and Fridays only.

LADIES' TAILOR MADE Skirts and Jackets, $5; fur and sealette capes made over and re-lined. Mrs. Benson, rooms 62-63, Macdonough building.

FORTUNE TELLING, 25c; 519 Sixteenth street; ladies only; hours 2 to 8 P. M.

BUSINESS PERSONALS.

FURNITURE WANTED — We will give you more cash for your furniture and household goods than you can get anywhere. J. A. Munro & Co., 1517-19 Park st., Alameda, general auctioneers, Tel. Red 423.

ATTORNEYS.

C. H. TEBBS, Attorney-at-Law, 1003½ Broadway, rooms 26-27.

BROOKS & HARGIS, Attorneys-at-Law, Parrott bldg., San Francisco. Telephone Jessie 601.

PHIL M. WALSH, Attorney-at-Law, City Justices' Court building, S. E. cor. Broadway and Eighth sts.

J. E. BARBER, Attorney, Notary; 906 Broadway; Tel. 1059 Main; State and Federal courts.

GEORGE W. LANGAN, Attorney and Counselor-at-Law, Livermore, Cal.; practices in all courts.

BEN F. WOOLNER, Attorney and Counselor-at-Law and Notary Public. 1002½ Broadway, rooms 7 and 8.

CLINTON G. DODGE, rooms 15 and 16, 906 Broadway.

FOX & GRAY, Attorneys-at-Law, Pacific Mutual building, entrance 6, fourth floor, San Francisco.

FRICK & GOODCELL, Attorneys-at-Law, Blake & Moffitt building, rooms 49-51.

GEORGE E. DE GOLIA, 967 Broadway, northeast corner of Ninth st., Oakland, room 2, telephone No. 38.

JOHNSON & SHAW, Law Office, 921 Broadway, rooms 2, 3 and 5.

MELVIN C. CHAPMAN, Attorney-at-Law, 957 Broadway, Oakland, Cal., rooms 3, 4 and 5.

SNOOK & CHURCH, Attorneys-at-Law, room 3, District Attorney's office, Court House.

NYE & KINSELL, Attorneys-at-Law, 861 Broadway.

R. M. FITZGERALD, Attorney-at-Law, 854½ Broadway, rooms 1 and 2, Oakland.

SAMUEL BELL McKEE JR., Attorney-at-Law, 957 Broadway, Oakland, Cal.

PHYSICIANS' DIRECTORY.

D. D. CROWLEY, M. D., surgeon; office Central block, 1062 Broadway, Oakland.

PHYSICIANS.

DR. J. H. JOSSELYN, the great specialist, still offers his valuable services to the unfortunate. With a mind matured and enriched by studies of an advanced order, there is hardly a disease in the catalogue of human ills he cannot treat to a perfect cure. Ladies, he is always ready to assit you. His knowledge has been strengthened by extensive experience. No case peculiar to your delicate organism is beyond his sure control. His female monthly remedies are sure and safe in their effects. His tried and valuable remedies for lost manhood are never failing in their action, and are warranted for both young and old. He excels all others in the cure of private diseases. Over 50 years of practice enables him to warrant a cure in all cases. Consultation parlors, 906 Market street, rooms 11 and 12, San Francisco.

MEDICAL.

IMPORTANT TO LADIES—Dr. Hope's Female Regulating Tablets are guaranteed prompt, safe and sure from any cause. Price $2.00 by express. Don't delay; consult Dr. Hope; advice free by mail or in person; write symptoms, all letters strictly confidential. For those who do not wish to call at our office, send address and our lady agent will call at your home and explain the merits of Dr. Hope's Tablets. Office 864 Washington street.

ALL monthly sickness, from whatever cause, restored in a few hours; safe and sure at all times when others have failed; every case guaranteed; my old time remedies never fail; years of experience; advice free; terms reasonable; home in confinement; 1128 Market st., S. F., over Owl drug store. Mrs. Dr. Daley.

ALL FEMALE COMPLAINTS and diseases of the eye promptly cured at Mrs. Dr. Scott's, 410 Geary st.; consultation free; no charge until cured; hours, 10 to 12, 2 to 4 and 7 to 8.

A BLESSING to ladies suffering from irregularities and diseases peculiar to their sex; latest improved method of treatment; never fails; perfectly harmless; free from any bad effects; never makes them sick to make them well; travelers helped immediately; prices to suit the times; home in confinement. Dr. and Mrs. Davies, 14 McAllister st., next Hibernia Bank; consult free. French regulating pink pills, $2.

DRS. C. C. & G. W. O'DONNELL—Office and residence, 704 Washington st., near Kearny, and 865 Market st., San Francisco; office hours, 10 A. M. to 4 P. M., and 7 to 8 P. M.; particular attention paid to diseases of women and children.

FURNITURE WANTED.

A. H. MAYER buys furniture, carpets, pianos. 1136 Market, S. F.; Tel. Jessie 761.

FURNISHED ROOMS TO RENT.

THREE nice furnished rooms; best location in Oakland, desirable for gentlemen or couple. 169½ Ninth st., bet. Jackson and Madison sts.

VICTORIA—Nice sunny suites for light housekeeping, with bath and laundry free, and also single rooms for gentlemen; rent reasonable.

FOR RENT—468 Eighth st.; two unfurnished rooms; no children; private family.

THREE sunny furnished rooms for housekeeping; complete; rent reasonable to suit times. Apply 1016 Jefferson.

TO LET—Furnished housekeeping rooms, also nice furnished rooms for gentlemen, very reasonable rent. 869 Washington.

TRUNKS MOVED 25c each 424 Tenth st

UNFURNISHED ROOMS TO LET.

SUNNY SUIT of rooms to let, suitable for office purposes, at Abrahamson Bros., southeast corner Thirteenth and Washington sts.

ROOMS AND BOARDING.

PLEASANT ROOMS with board; two blocks from narrow gauge depot; references exchanged. 1315 Franklin st., cor. Seventeenth.

PLEASANT HOME, near business center; sunny rooms, pleasant grounds and excellent table. 156 E. 12th st., cor. 3d ave.

HOUSES WANTED.

WANTED—To rent place near Oakland suitable for chicken ranch and keep a few cows. Address J. N. K., box 4, this office.

WANTED—An unfurnished house of five or six rooms north of Thirteenth street; rent must be reasonable; responsible tenant. Address S. R., box 1, this office.

HOUSES FOR SALE.

FOR SALE—Pretty home at Elmhurst; house of eight rooms, stable, cement walks, orchard, flowers, etc.; lot 175x150; only $2,600; terms. L. L. M. Salsbury, owner, 465 Ninth st., Oakland.

FOR SALE—New modern four room cottage, near electric road and local trains; large lot; easy terms; bargain. 1302 E. 22d st., cor. 26th ave., East Oakland.

A SNAP—Five-room modern cottage on 45th st, near Telegraph ave., only $1,100; House cost $1,550 to build. Apply J. J. O'Rourke, 907 Broadway.

FOR SALE—Near Fruitvale; three acres with a variety of bearing fruit trees and a four room cottage, which is supplied all the year with spring water through pipes; a fine place for raising chickens; a bargain; at $2,500; mortgage of $1,200 may be assumed. Albert Schmidt, 620 East Twelfth st., East Oakland.

FLATS TO RENT.

TO LET—Upper flat, seven room, bath, washtubs, two entrances, suitable for one or two families. Southeast corner Seventh and Webster sts.

HALLS TO LET.

GRAND ARMY HALL to let. Apply 1116 Broadway.

HOUSES TO LET.

SEVEN ROOM and bath house for rent furnished to a responsible party; $20. For particulars inquire at No. 62 Eleventh st.

TO LET—A house of seven rooms, modern conveniences, high basement; on N. E. cor. Fifth and Brush sts.; with stable for two horses $17; without stable $15. Apply on premises.

FOR RENT—Fine modern house, eight rooms; 539 Jones or Twenty-first; one block west Tel.; rent reduced.

TO LET—Cottage of four rooms, cheap to responsible party. Apply on premises, 824 Twenty-second street, or owner, 1465 West street, cor. Twentieth.

FOR EXCHANGE.

PIANO LESSONS wanted by first class dressmaker in exchange. Music, station B, East Oakland.

WANTED—Diamonds in exchange for tandem or single wheels. Address C. L. B., box 3, this office.

FOR EXCHANGE for Oakland or San Francisco property, or for irrigation bonds, 1,700 acres of first class pasture and farming land, unincumbered; several hundred acres of this land can be cultivated, and the soil very rich; a growth of large white oak timber on the land; would make an excellent hog or stock ranch; located about twenty miles from the town of Santa Maria, Santa Barbara county, California. Address W. G. Taylor, P. O. box 478, Oakland.

CITY REAL ESTATE.

SACRIFICE—Must sacrifice four of best lots at Elmhurst. Sick wife East. Address E., No. 476 Tenth st., Oakland.

CHOICE LOTS for sale; beautifully located in Keller's Rose Park, Piedmont and Monte Vista aves., near St. Mary's College, close to three lines of electric cars, one passing property; lots 40 and 50 feet front by 100 deep; all improved with choice fruit and shade trees; good drainage; terms to suit. Apply to P. J. Keller, florist, 512 Seventh st., or on premises.

GREAT CHANCE—For sixty days only, you can buy a beautiful lot in the Jones tract, in the best part of Elmhurst; cement sidewalks; graded streets; city water; very low prices; $5 and $10 per month, without interest or taxes. Every house built on this property rents at once; houses built on easy terms. See owner, A. Jones, Elmhurst, or L. L. M. Salsbury, agent Elhmurst Land Co., 465 Ninth st.

SNAP!—$7 per foot, worth $15; beautiful lot, 44x100, Clinton Mound tract, right in town, 12 min. from Broadway; charming view; healthy location; 3 min. from electrics; must sell; owner going East. Address T. Ellis, this office.

OCULISTS.

HAYWARD G. THOMAS, M. D.; office Central Bank building, Fourteenth and Broadway; hours 10 to 4.

SPIRITUALISTS.

MRS EWER, Medium, will hold spiritual test meetings every Sunday evening and afternoon at 2 o'clock, at Becker's Hall, bet. Eighth and Ninth sts.

MUSICAL.

TEACHER of piano, organ, mandolin, guitar and banjo. 120 Fifth st., bet. Madison and Oak sts. Terms reasonable.

DRAMATIC.

A CLASS is being formed for practical playwrighting. Address S. G., box 5, this office.

SITUATIONS WANTED FEMALE.

A COMPETENT Swedish girl wants situation to do general housework; small washing; good cook. Call Ramona House, 13th and Harrison; room 23.

A GIRL wants to do general housework; is good plain cook; good references. Apply 835 Peralta st. for two days, near Seventh st.

A RELIABLE Swedish girl wants housework in Oakland; good plain cook; wages $20 to $25. Apply 527 Twenty-fourth st.

WANTED—A situation by a competent girl to do housework or cooking; is a good cook. Apply 912 Clay st.

A LADY, experienced in teaching children, desires more pupils in the English branches. 512 Seventeenth st., Oakland.

SWEDISH GIRL desires situation to do second work or housework and cooking; $20. Address Mrs. Johnason, Golden Gate P. O. No postal cards.

SITUATION WANTED as good cook; good references from last place. 1272 Market, cor. Sixteenth.

MRS. HAROLD S Employment Bureau, 615 Eighth street, furnishes first-class help of all nationalities at short notice.

FEMALE HELP WANTED.

WANTED—A girl to assist in housework and take charge of child; must sleep home, wages $8. Apply afternoon at 1607 Market st.

WANTED—Young girl to assist with light housework and children, small wages. Apply 834 Madison st.

WANTED—Neat, competent girls for situations as cooks, waitresses and chamber work. J. P. Johnston & Co., 572 Broadway, bet. Seventh and Eighth.

SITUATIONS WANTED--MALE.

JAPANESE day worker wants any kind of work on Saturday, or every afternoon. J. K. 763 Brush street.

COACHMAN—Position wanted by competent, reliable young Swedish man; can milk and take care of garden; best of references. Address Z. Y., box 6, this office.

MALE HELP WANTED.

TEN BOYS WANTED—Apply at once to H. Rief, 862 Washington st, Oakland.

PARTNER WANTED.

WANTED—A partner. Enquire at Golden's Leather and Shoe Finding Store, 467 Sixth st., bet. Washington and Broadway, Oakland.

EMPLOYMENT OFFICE.

PRIVATE Employment Office—Mrs. L. C. Marvin's Hair Store, 1153 Washington street.

AGENTS WANTED.

AGENTS WANTED—Wanted, $5,000 live men and women to sell the fastest selling work of the time, "Klondyke Facts," by Joseph Ladue, the bonanza king of the new gold regions; where you were making cents, dollars await you now. Terms sent by American Technical Book Co., 45 Vesey st., New York.

YUKON GOLD FIELDS—Sensation of the century. Only authentic, practical book, official and endorsed. Positively first book ready. Don't wait for others. One agent sold 20 first afternoon. Contains maps, routes, expenses, mining laws, climate, etc., etc. Price $1.50. Most liberal rates. Credit given. Freight paid. A fortune for agents. Outfit and territory 10 cents. Monroe Book Co., Dept. 14, Chicago.

GOLD—ALASKA—Full information contained in our Descriptive Book, just published. 25 cents by mail. How to get there, what to do. Agents wanted. Monumental Publishing Co., Baltimore, Md.

TWO AGENTS wanted for three months; easy, profitable work; liberal terms. Apply Hausler Photographic Studio, Broadway, between Eighth and Ninth.

WILLIAM J. DINGEE,
WILLIAM J. DINGEE,
WILLIAM J. DINGEE,

460-462 EIGHTH ST., - - OAKLAND.
460-462 EIGHTH ST., - - OAKLAND.
460-462 EIGHTH ST., - - OAKLAND.

WANTED ! WANTED !
WANTED ! WANTED !
WANTED ! WANTED !
WANTED ! WANTED !
WANTED ! WANTED !

WANTED ! WANTED !
WANTED ! WANTED !
WANTED ! WANTED !
WANTED ! WANTED !
WANTED ! WANTED !

GOOD OAKLAND PROPERTY.
GOOD OAKLAND PROPERTY.
GOOD OAKLAND PROPERTY.
GOOD OAKLAND PROPERTY.
GOOD OAKLAND PROPERTY.
GOOD OAKLAND PROPERTY.
GOOD OAKLAND PROPERTY.

GOOD OAKLAND PROPERTY.
GOOD OAKLAND PROPERTY.
GOOD OAKLAND PROPERTY.
GOOD OAKLAND PROPERTY.
GOOD OAKLAND PROPERTY.
GOOD OAKLAND PROPERTY.
GOOD OAKLAND PROPERTY.

List your house and lot, business property or acres at this office, and we can find you a buyer if your price is reasonable.

Times are getting better—an unprecedented demand for all classes of real estate during the past three weeks—and we have made more sales during that time than for any like period in the last two years.

If people will put the right price on their property,

WE CAN SELL IT.
WE CAN SELL IT.
WE CAN SELL IT.
WE CAN SELL IT.
WE CAN SELL IT.
WE CAN SELL IT.

THE TIME to realize is when buyers want to buy.

THINK IT OVER.
THINK IT OVER.
THINK IT OVER.
THINK IT OVER.

Call at our office

IMMEDIATELY.
IMMEDIATELY.
IMMEDIATELY.

TELL US WHAT YOU HAVE,

GIVE US YOUR INSIDE FIGURES,

We will do the rest.

Correspondence

IMMEDIATELY ANSWERED.

WILLIAM J. DINGEE,
WILLIAM J. DINGEE,

460-462 EIGHTH ST., - - OAKLAND.
460-462 EIGHTH ST., - - OAKLAND.

REAL ESTATE.

EXCHANGE.

EXCHANGE.

EXCHANGE.

Sunol property, twelve acres rolling and level land, one-half mile of depot, on Glenn Avenue, 1½ acres in apricots, 1¼ acres table grapes, about 20 cherry trees, good cottage of five rooms, windmill and well; barn, etc., 300 feet frontage on Sinbad Creek. Value, $3,000; will exchange for Oakland, Alameda, Fruitvale, Berkeley property, or for a good rooming house in either of the places.

For particulars apply to LAYMANCE REAL ESTATE CO., 466 Eight street, Oakland.

EXCHANGE.

EXCHANGE.

EXCHANGE.

How is this—To exchange $4,000 ranch in Shasta county of 100 acres, 40 acres in full bearing fruit, consisting principally of Apricots, Prunes, Pears and Peaches; also other fruits; 40 acres in grain; 20 acres heavily wooded with oak timber; fine well; medium farm house of five rooms, barn and outbuildings; all farming implements; span horses, wagon, cart, etc. Will exchange this property, subject to mortgage of $1,100, for Oakland, Alameda, Fruitvale or Berkeley property.

Particulars LAYMANCE REAL ESTATE, 466 Eighth street.

MONEY WANTED
MONEY WANTED
MONEY WANTED
MONEY WANTED
MONEY WANTED
MONEY WANTED
MONEY WANTED
MONEY WANTED
MONEY WANTED
MONEY WANTED
MONEY WANTED
MONEY WANTED
MONEY WANTED
MONEY WANTED
MONEY WANTED
MONEY WANTED
MONEY WANTED
MONEY WANTED
MONEY WANTED
MONEY WANTED
MONEY WANTED
MONEY WANTED
MONEY WANTED
MONEY WANTED
MONEY WANTED
MONEY WANTED
MONEY WANTED
MONEY WANTED
MONEY WANTED
MONEY WANTED
MONEY WANTED
MONEY WANTED
MONEY WANTED
MONEY WANTED
MONEY WANTED
MONEY WANTED
MONEY WANTED
MONEY WANTED
MONEY WANTED
MONEY WANTED
MONEY WANTED
MONEY WANTED
MONEY WANTED
MONEY WANTED
MONEY WANTED
MONEY WANTED
MONEY WANTED
MONEY WANTED
MONEY WANTED
MONEY WANTED
MONEY WANTED
MONEY WANTED
MONEY WANTED

On first mortgages, city real estate, in sums from $500 to $5,000.

Particulars,

LAYMANCE
LAYMANCE
LAYMANCE
LAYMANCE
LAYMANCE
LAYMANCE
LAYMANCE
LAYMANCE
LAYMANCE
LAYMANCE

REAL ESTATE AND INVESTMENT CO.
REAL ESTATE AND INVESTMENT CO.
REAL ESTATE AND INVESTMENT CO.
REAL ESTATE AND INVESTMENT CO.
REAL ESTATE AND INVESTMENT CO.
REAL ESTATE AND INVESTMENT CO.
REAL ESTATE AND INVESTMENT CO.
REAL ESTATE AND INVESTMENT CO.
REAL ESTATE AND INVESTMENT CO.
REAL ESTATE AND INVESTMENT CO.

466 EIGHTH ST., OAKLAND.
466 EIGHTH ST., OAKLAND.
466 EIGHTH ST., OAKLAND.
466 EIGHTH ST., OAKLAND.
466 EIGHTH ST., OAKLAND.
466 EIGHTH ST., OAKLAND.
466 EIGHTH ST., OAKLAND.
466 EIGHTH ST., OAKLAND.
466 EIGHTH ST., OAKLAND.
466 EIGHTH ST., OAKLAND.

DRESSMAKING.

SUITS, gowns, evening robes, wedding trosseaux; very latest fashions, Brehm's, 1003½ Broadway.

A FIRST CLASS DRESSMAKER wishes to introduce her work into a few more families. Mrs. Alexander, 1241 Broadway.

REAL ESTATE.

BIGGEST BARGAIN
BIGGEST BARGAIN
BIGGEST BARGAIN
EVER OFFERED.
EVER OFFERED.
EVER OFFERED.

A fine two-story, nine-room residence, every modern convenience, situate on a prominent fifty-foot corner lot on

EIGHTH STREET,

BETWEEN

BROADWAY AND MARKET ST.

This property is easily worth $7,500, the surrounding lots being held at from $80 to $100 per front foot, and the improvements carrying $3,500 insurance. Cost to build $4,500, but the owner is obliged to turn the property into cash and it

MUST BE SOLD AT ONCE

And to effect an immediate disposal of the property we have placed the price at

FOUR THOUSAND DOLLARS.

To responsible parties reasonable terms will be made.
Apply immediately to

BELDEN & COOK,

REAL ESTATE AND INSURANCE.

Exclusive dealers in Foreclosure and Probate Properties. Money to loan on Real Estate in Oakland, Alameda or Berkeley. Houses to let.
1112 Broadway, between Twelfth and Thirteenth streets, Oakland.
Call or send for complete list of Foreclosure Bargains.

THE E. P. VANDERCOOK CO.

$3,500—Modern cottage of 7 rooms, lot 50x143, on Caledonia ave., bet. Telegraph and Grove st.; easy terms. (1267)

We have a customer for house and lot; will go as far out as Caledonia bet. Telegraph ave. and Grove st.; must be a bargain.

$15—Biggest bargain ever offered in lots; we can sell lots on Thirty-fifth st., near Telegraph ave, at $15 per front foot; street work complete, former price $30.

$17.50—Also south front, on Thirty-fourth st, bet. Telegraph and Grove st.; lot 30x119 feet; worth $30 per foot.

We have purchaser for an 8 room modern house on Linda Vista, Oakland Heights or Vernon Heights; must be cheap for cash.

Fine modern two story house of 9 rooms; large lot; south front, on Simpson ave., near Telegraph ave., at a sacrifice for cash. (1245)

$800—Large lot 110x200; east front; on Redwood road, near San Leandro and Haywards car line; cheap. (1171)

$35—Telegraph ave. lot, near Thirty-second st., this is the only lot on Telegraph ave. in that locality at $35 per foot; call soon. (1179)

$1,300—South front on Thirty-first st., lot 50x140, street work complete; bet. West and Telegraph ave.; cheap. (1205)

$1,200—East side Union st 184 feet south of Twelfth st., lot 30x135½ feet. (1182)

100x100, in Thirtieth st., near Union; street work complete; will be virtually given away; must be disposed of within a few days.

THE E. P. VANDERCOOK CO.,
453 NINTH ST.

AT PRIVATE SALE
CHOICE BUILDING LOTS IN THE SANFORD TRACT,
CORNER SEMINARY AVENUE AND SAN LEANDRO ROAD, NEAR
——FRUITVALE,——
ON THE LINE OF THE OAKLAND, SAN LEANDRO AND HAYWARDS ELECTRIC RAILWAY.
One-fourth——CASH——One-fourth
BALANCE IN 6, 12 AND 18 MONTHS, INTEREST AT 8 PER CENT PER ANNUM, PAYABLE QUARTERLY.
POSITIVELY THE GREATEST OPPORTUNITY EVER OFFERED TO PURCHASERS OF CHEAP LOTS.
ON THE LINE OF THE OAKLAND, SAN LEANDRO AND HAYWARDS ELECTRIC RY.
ONLY ONE-FOURTH CASH,
BALANCE IN 6, 12 AND 18 MONTHS,
ONLY 8 PER CENT INTEREST.
200——BEAUTIFUL LOTS——200
FROM $100 UP.
TO REACH THE PROPERTY GET OFF AT SEMINARY PARK STATION
THE SEMINARY PARK STATION OF THE LOCAL ROAD IS WITHIN EASY REACH. MANY OF THE LOTS FRONT ON SEMINARY AVENUE AND SAN LEANDRO ROAD.
THE OAKLAND, SAN LEANDRO AND HAYWARDS ELECTRIC RAILWAY PASS THE PROPERTY EVERY FEW MINUTES
TITLE PERFECT
REMEMBER THE TERMS.
SMALL CASH PAYMENT.
INTEREST AT 8 PER CENT PER ANNUM, PAYABLE QUARTERLY.
FOR MAPS AND FURTHER PARTICULARS APPLY TO
——S. S. AUSTIN.——
1101 TWENTY-THIRD AVENUE, EAST OAKLAND.

Some choice bargains in Oakland properties will be announced here in a few days by
E. W. WOODWARD,
Real Estate and Notary.
966 Broadway.

DENTISTS.

S. A. HACKETT, D. D. S., removed to 1168 Washington st., S. E. cor. of 14th.

DR. CHAS. P. EVERTS, Dentist, 26 Montgomery st., San Francisco, rooms 1, 2, 3; office hours 9 to 12 A. M. and 1 to 5 P. M.

DR. W. E. TAYLOR, Dentist, Central Bank building, rooms 201-224; hours 9-12 and 1-5; Tel. 1331 Red.

J. M. DUNN, D. D. S., 1155 Broadway, rooms 27, 28, 29; office hours 9 A. M. to 5 P. M.

FULL SET OF TEETH, $7; warranted 5 years; painless extraction; see our new combination plate, thinnest, lightest, coolest plate made, warranted 10 years; fillings 50c; crowns $3.50. Chicago Dental Parlors, 24 Sixth st., San Francisco.

LOST AND FOUND.

LOST—A liberal reward will be paid for the return of a black Spanish lace scarf cape to E. S. Howard, 1206 Alice st., Oakland

LOST—Gold watch and chain; $5 reward for return of same to 1303 Seventh ave.

LOST—Monday night, a gold locket set with diamonds, either on last narrow gauge train for San Francisco or on Seventh st., bet. Oak and Webster. Return to this office and receive liberal reward.

WANTED--MISCELLANOUS.

WANTED — A good second hand cook stove. 814 Twenty-seventh st.

WANTED—A good sized, gentle horse for a month or two for its feed; best care taken. M., 1204 Twelfth st., Oakland.

WANTED—Saddle horse for lady to hire occasionally. Apply 1162 Market street.

WANTED — Good driving horse in exchange for carpenter work. 1731 Virginia st., Berkeley.

REAL ESTATE.

We have forty lots left in the Temescal tract, three blocks from the Telegraph avenue electric cars. Presents a fine front. Can be bought cheap. Small cash payment and easy payments. These are the cheapest lots in Oakland. Apply at once. BLOW & THOMSON, 416 Fourteenth street.

$800 — House and lot on east side Magnolia street near Thirty-second street; lot 50x133. Call at BLOW & THOMSON, 416 Fourteenth street.

An elegant residence containing fourteen rooms, bath and all modern conveniences, situated on Jackson street, northwest corner near Oak street local station; lot 100x100; flowers, shrubbery and lawn; this property can be sold for much less than present actual value; apply at once. BLOW & THOMSON, 416 Fourteenth street.

Houses and cottages for rent and for sale in all parts of the city, by
A. J. SNYDER & CO.,
467 Ninth Street.

FOR RENT.
$18—Nearly new 6 room cottage on West street.
$17—Modern 5 room cottage on Twentieth near Telegraph.
$22—Seven room house, newly papered, Eighth street near Market.
$10 to $13—Four fine flats, modern in every respect; central location.
Make us an offer for a fine livery barn, central location.

FOR SALE.
We have several comfortable houses, located convenient to Seventh street local train, at very low prices, ranging from $650 to $1,200, and will give favorable terms for payment.
$450—Lot 50x120 feet, on Alcatraz avenue, two blocks from Berkeley local station, with street and sewer work complete.
$600—Fine corner lot 50x135 feet, south and east frontage, one block from Adeline station, Lorin.
$300—Lot 50x100 feet, on north side of Forty-third street, one block.
Money to loan on good real estate security

A. J. SNYDER & CO.,
Financial and Ins. Agents, 467 Ninth St.

$3,500—House of eight rooms; all rooms sunny; lot 60x150; barn, etc.; fine location, East Oakland; must be sold; executor's sale, $4,000 offered short time ago.
$4,000—Cottage of seven rooms; lot 50x100; Caledonia ave. bet. Telegraph ave. and Grove st.
$2,500—House of five rooms; lot 50x100; in fine location on Twentieth st.
$1,000—Lot 40x103; house of four rooms, on Stanley st.
$950—House of six rooms; lot 50x100; on Forty-sixth st. near Grove.
J. W. MOSS,
958 Broadway.

J. S. COLBURN & CO.,

OAKLAND REAL ESTATE.

1756 SEVENTH ST., WEST OAKLAND.

$1,800—Nice modern cottage of 6 rooms, bath and high basement, on 10th st. near Center; lot 36x120. J. S. Colburn & Co., Real Estate, 1756 Seventh st.
$1,000—Will buy a cottage of 5 rooms and bath on Lincoln st. near Wood st.; lot 25x112½. J. S. Colburn & Co., Real Estate, 1756 Seventh st.
$3,000—Cottage of 7 rooms and laundry; high basement; all modern improvements; on Poplar st. near 14th st.; lot 49x125. J. S. Colburn & Co., Real Estate, 1756 Seventh st.
$1,250—House of 5 rooms; lot 27x90, N. E. cor. of Wood st. J. S. Colburn & Co., 1756 Seventh st.
$1,000—Installments of $20 per month, buys cottage of 5 rooms on Atlantic st.; lot 27x144. J. S. Colburn & Co., 1756 Seventh st.

ALAMEDA PROPERTIES.

H. P. MOREAL & CO.,
Real Estate Agents, S. E. cor. Park street and Santa Clara ave., Alameda. Tel. 87.
$1,250—Lot 85x100, with cottage 4 rooms and bath, near station.
$1,500—Lot 25x163, business property, Park st., near Park st. station.
$450—Fine lot 48x128 on Central ave.; great bargain.
$2,000—Fine new two story house, lot 35x100.
$2,800—Handsome new up to date cottage of 6 rooms and bath, only $100 down and balance $25 per month; lot 40x150, near station and school.
$2,250—Fine corner lot 33x100, modern 5 room cottage.
Fine N. E. corner, beautiful new cottage 7 rooms and bath, $150 down and $30 per month; a great bargain.
$4,000—Fine modern two story house of 8 rooms and large reception hall, with lot 50x130, one block from station, good location, any terms.
Bargains in all kinds of property. Houses to let cheap.
H. P. MOREAL & CO.,
No. 1432 Park St., - - - Alameda.

$3,270—545 feet frontage, 3 blocks from Bay station; will cut up into 20 lots; only $6 front foot; adjoining lots selling at $12; will exchange for ranch, good bargain.
$350—Lot 37.5x125; street done.
$1,450—House 6 rooms, lot 30x120.
$1,350—Lot 30x110; business property.
$600—Lot 50x100, near station, corner lot.
$800—Ranch of 80 acres in Tehama country; chance for some one here, and will be exchanged to advantage.
Large meeting and dancing halls, offices for doctors, lawyers, architects, agents and stores for any business; low rent.
Furnished and unfurnished houses rented.
W. B. FITCH & CO.,
Encinal Hall block, Bay station, Alameda.

FOR SALE MISCELLANEOUS.

FOR SALE—Fine Hall's Safe, Dayton's Scales, Showcase, Counters and shelving for sale. 309 San Pablo avenue.

PHOTOS FRAMED, 25c upwards; pictures framed artistically, one-third off; finest enlargings at cost prices; half price on framed stock; installments; frames regilded cheap; bargains in organs. Wilhelm's Art Store, 520 Fourteenth st.

MONEY TO LOAN.

MONEY TO LOAN—$10,000 at 7 per cent in one loan; smaller sums on improved or vacant property in Oakland, Alameda, Berkeley or San Francisco at 8 and 9 per cent; installments if desired; reasonable expenses and very little delay. Hugh M. Cameron, Real Estate and Loan Broker, 479 Ninth st.

OAKLAND BICYCLE DEALERS

REMINGTON TO THE FRONT—O. F. Rode, gunsmith, bicycle repairing and model making. 14 Telegraph ave., and 1311 Broadway.

WOLFF AMERICAN high art cycles; first class repairing. Starratt Bros., 422 Twelfth st.

B. C. LUND, corner of Fourteenth and Franklin; Thistle cycles; expert repairing.

'97 HUMBERS—Come and see them. 509 San Pablo ave. F. C. Hoag.

Oakland Tribune

PUBLISHED DAILY (Sunday excepted)

—at—

413, 415 and 417 EIGHTH STREET

—by the—

TRIBUNE PUBLISHING COMPANY.

WILLIAM E. DARGIE, President.

Delivered by Carrier.

AT FIFTY CENTS PER MONTH.

OUR EASTERN OFFICE.

The Eastern Office of The Tribune is located at 230 Temple Court Building, New York City. Complete files of The Tribune may be found there. Visitors always welcome.

E. KATZ, Manager.

AMUSEMENTS.

Oakland—"Mrs. Partington and Her Son Ike."
Fifteenth and Franklin streets—Bartholomew's Horse Show.
Baldwin—"Rosemary."
Columbia—"The Charity Ball."
Morosco's—"The Tornado."
Alcazar—"Turk Meets Greek."
Tivoli Opera House—"Romeo and Juliet."
Orpheum—High Class Vaudeville.

PICNICS AT SHELL MOUND PARK.
August 15th—French Zouaves of San Francisco.

TWELVE-PAGE EDITION.

UNION LABEL — TYPOGRAPHICAL — OAKLAND, CAL.

SATURDAY.....AUGUST 14, 1897.

Japan seems to have drawn in her horns very suddenly.

Pingree of Michigan says the laborer wears twice as many shoes as the millionaire. He must have had reference to a horse.

In view of the announcement that there are 37 saloons at Dawson City the gold cure is liable to experience a reverse motion.

Senator Tillman is learning to ride a bicycle. It is about time he was getting his head bumped, even if he has to do it himself.

Isn't it a little strange that, despite the fact that the corn is as tall as usual this year, so many brokers are holding short corn contracts.

The tariff on cigarettes is said to have raised the price of that oft-abused commodity. The "fiend," though, can be relied on to see the raise.

Strange that with all the star reporters of the San Francisco daily papers "Lucky" Baldwin was never pumped of the story of his life until he reached New York.

The decline in wheat of the past day or two need not scare the farmers. It is only a temporary setback, caused by fluctuations consequent on market manipulations.

A Clondyker writes that boiling water thrown into the air comes down as icycles. He omits to state, though, how high it has to be thrown to effect such a transformation.

According to the St. Louis Star a tailor of that city pays his sewing girls only 5 cents a day. This is scarcely a proof of the Biblical advice that "as ye sow, so shall ye reap."

Nine-tenths of the way by railroad and only about sixty miles by stage—how pleasant the route to the Trinity gold fields reads as compared with the crossing of the snow-bound Chilkoot Pass on foot to get to Clondyke.

Some thing new in the strike line occurred in the East the other day. The saloon men of Danville, Ill., shut up their bars because the City Council refused to reduce the liquor license from $600 to $600 per annum. Where is Debs?

A colored man in St. Louis tried to kill his wife by pouring boiling water over her. That shows what a variety of methods there is for establishing home rule. Had he been a newspaper man he would have given her a roasting.

Clondyke furnishes another evidence of how nature equalizes everything. For the past fifty years our bank cashiers have been packing good American coin into Canada and now our miners are engaged in bringing a quid pro quo back again.

An ingenious idea has been put into execution at the Congressional Library. A rubber hose with a wide garden nozzle is attached to an air compressor and the stream of air dusts the books as they stand in the shelves, thus dispensing with the formidable task of removing each volume for that purpose.

The Fresno raisin men have been stirred up by the Expositor to fight the commission brokers and refuse to sell unless they can get a good price for their products. The contest seems to be going their way and there are indications that they will get 4 or 5 cents a pound, instead of the 2 cents originally offered.

The precedent established by our last Legislature in passing a wide-tire law will probably be soon followed by a large number of other States, for several of the leading papers of the country are giving the subject strong editorial endorsement. It is pointed out that whereas the narrow tires are road destroyers—cutting ruts into the best surfaces and breaking into the foundation—the broad tires are road makers.

The anti-lynching movement in the Southern States is bringing to the front many ideas that, in view of the Durrant case, are equally applicable here. "A trial is too long delayed," says a Georgia judge in explaining why lynching is so frequent. "Its results are environed by too much technicality. The execution of the sentence, when finally reached, is too slow, and the verdict far too easy to be got rid of or set aside. Our civilization has overdone itself in these matters. Justice is one of the innate principles of the human heart and public justice will assert itself."

CONVICT LABOR.

The problem of convict labor which has been such a disturbing element in California for many years past, is just now commanding considerable attention in the East. The issue has been raised through the announcement that seven of the prisoners in the Kings county penitentiary, New York, have become hopelessly insane and several others are on the verge of a similar condition. The prison in question formerly worked its inmates, but agitation started by labor organizations succeeded in closing down the competition, and as a result the 700 prisoners are in a state of continual idleness.

The effect has been appalling. Most of the men who, while they were allowed to work were comparatively cheerful, have degenerated into mere sullen brutes, and the doctors who have interested themselves in the matter say that it is a foregone conclusion that the long-termers and lifers will in time become idiots. Man is naturally an active animal, and to coop him up and deprive him of the privilege of proper mental and physical exercise means the dulling of his senses and the creation of a mental apathy that marks the threshhold of insanity. From the standpoint of punishment it is the most devilish form of torture that can be devised, and strange as it may seem, even the professional loafers beg and crave for something to do after they have been within the walls for any length of time. With a few, other and more violent conditions occur. They nerve themselves to fits of desperation that would be foreign to them in their natural mood, and the Kings county jail officials are forced to acknowledge that since the law abolishing the prison labor went into effect there have been more daring outbreaks than at any other time in the history of the institution.

After all is said and done the competition of the convict workman with the free laborer is so small that it should not be allowed to stand in the way of humanity. It is true that in certain callings our citizens are slightly handicapped by the prison workshops, but then that is one of the consequences of crime—the innocent have to suffer for the deeds of the wrong-doer. Society never wants the infraction of her laws to be punished in a cruel and unnatural manner, and it is to be hoped that there are few persons who think with a certain member of the Legislature, who said that of course it was the worst thing that could happen to convicts to deprive them of occupation, and so much more the reason for keeping them idle.

So far, California has taken the right stand on the subject, and it is evidently desirable that it be maintained, despite the efforts of those politicians who cater to the workingman's vote by declaring against prison labor. The reasoning, intelligent workman is satisfied that the unfortunates who are caged behind the prison gates should be given an opportunity to do something, and it is only the unthinking element that declaims so loudly against the operation of prison workshops. The jute mill at San Quentin, and the rock crushing plant at Folsom have, in reality, done but little harm to the labor interests, and it is to be hoped that in view of the ghastly showing now being made in the East, the day will never come here when our State prisons will be turned into breeding places for insanity and idiocy.

THE TRANSFER OF THE CALL.

The transfer of the San Francisco Call to John D. Spreckels marks an important event in coast journalism. In addition to being one of the most valuable newspaper properties in the United States, the Call exercises a wide influence in California, principally because it has ever essentially been a home paper, and therefore has reached the most desirable element of patrons.

In selecting W. S. Leak as his manager, Mr. Spreckels has exercised good judgment. Mr. Leak's record proves him to be one of the most shrewd, clean-cut and up-to-date business men in the West, and he has furnished marked proof of his ability on many notable occasions. He has long been a power in political and business circles, and his rapid advancement amidst so much competition shows that he is a man among men. He became directly associated with Adolph Spreckels a year or so ago when he resigned the postmastership of Sacramento to become secretary of the Pacific Coast Jockey Club, of which Mr. Spreckels was president. He boomed and brought that organization to the front with so much effectiveness that there is no question about his possessing the necessary energy and good judgment to conduct a big paper like the Call.

It is understood that some revolutionary changes will shortly take place in the paper. New talent will be secured and a general revivication all along the line. It is among the possibilities that the Associated Press franchise will be obtained, for Mr. Spreckels is not in the habit of doing anything by halves, and now that he has assumed active control of the property, he will leave nothing undone to make the Call the peer of any of its competitors.

They are going to put McKinley's picture on the new treasury notes. It is needless to say they are gold notes, and as an additional comment, it may be remarked that Bryan will be only too glad to carry a few of his adversary's pictures in his pockets every time he goes down town.

Stockton is sounding the slogan of home industry, and like Oakland, is making a fight against the representatives of San Francisco houses who come into the town and get away with a big percentage of the business.

The pirates who were said to be threatening the Alaskan miners on the northern coast appear to be Canadian tax collectors instead of the Chinese Captain Kidds rumor said were around.

King Chulalongkom had better stop giving away those chests full of treasure to his European friends. Siam and France are at war and he will need all his money to buy guns for his soldiers.

Dr. Jordan of Stanford says the strawberry is not a berry. As he objects to the last half of the word, it would be interesting to know what he does with the first half of it.

The Sultan has presented Edhem Pasha with a sword costing $18,000. As Greece is to pay for it, he can afford to be generous.

HAMILTON REWARDED

The Judge Allowed Fees in the Garcelon Will Case.

SERVICES VALUED AT $17,094.

Views of Judge Hall in Handing Down an Opinion.

ESTIMATE OF STANLEY ADOPTED

The Defendant Introduces No Evidence in the Suit.

This morning Judge Hall gave a decision in favor of Noble Hamilton, in which he sued George W. Reed, as executor of the estate of the late Catharine Garcelon. Hamilton sued for $50,000 legal fees for services as attorney for Mrs. Garcelon. The award made by the court was upon the ground that the services rendered were worth $25,000.

Of this amount, however, there had been paid $12,623 leaving a balance of $12,377. On this balance, interest was allowed at the rate of 7 per cent per annum from July 2, 1892, at which time the claim of ex-Judge Hamilton was refused. The interest on the award amounts to $4,421.66, making the grand total of the judgment, $17,094.30.

When the case was called, Attorney Soto, representing Judge Hamilton said that he had no desire to introduce the expert testimony which he had intended to place before the court. He also stated that he desired to close the case for the complainant.

There was no testimony introduced on the part of the defendant.

The case was then submitted. Judge Hall then entered upon a consideration of the merits of the proposition and, as to whether in the event of a judgment being made interest should be allowed from the time the claim was presented, he was of the opinion that interest should run only from the time the claim of Judge Hamilton for services had been denied.

"I am satisfied," he continued, "from the testimony of Judge Stanley, Mr. Foote, and even that of other witnesses, that Mrs. Garcelon did retain Judge Stanley as special attorney and counseller in the matters connected with her brother's estate, and that he attended to her business and acted as her adviser until the 1st of May following, and that he rendered her services and advised her as to her rights in the premises. The legal services were afterwards rendered by Judge Stanley.

"As to the nature of the services of Judge Hamilton, we have not had very much testimony, but we have had the opinion of Judge Stanley, who is the trustee of the estate out of which, probably, whatever judgment is given will have to be paid. He said that the services of Judge Hamilton were worth $25,000. He held that they worth that sum and that they are worth that amount now. Judge Stanley has been practicing many years, and, as we all know, has had many large matters to occupy his attention.

"I think I will accept his estimate of the value of Judge Hamilton's services. I cannot feel Judge Stanley would overestimate the services, being as he is a trustee of the property out of which the judgment will have to be paid.

"There was a great deal to be done and of a most varied character, involving many people and especially in an estate threatened by a contest which, we know, was as likely to prove successful as it was to prove otherwise.

"I consider as a lawyer that those boys (Fred and James Merritt, nephews of the late Dr. Merritt and Mrs. Garcelon) had an even chance to break that will, and Judge Stanley held that they had more than an even chance in the matter.

"I will adopt the estimate of Judge Stanley, namely $25,000, as the basis of the judgment in favor of Judge Hamilton. He has been paid a certain amount, and that will be deducted from the ground figure."

An Acme Club Race.

The Acme Club wheelmen will hold a race over the three-mile triangle at San Leandro tomorrow. The first six men will be given seats in a box at the Oakland Theater. The following are the riders and their handicaps: H. W. Squires, scratch, G. A. Wyman, scratch, L. H. Wolf, scratch, P. M. Lefevre 15 seconds, C. H. Staples 15, E. J. Smith 15, T. Schueter 15, C. N. Belte 30, A. H. Agnew 30, J. H. Otey 45, N. W. Phillips 45, C. Wemer 1 minute, W. Greaves 1:20, J. Roth 1:20, G. Fenis 1:20, H. M. Kennedy 1:20, J. Wunn 1:45, H. L. Anderson 1:45, W. Hamilton 2, J. Nelson 2:15.

Solicits Charity.

Mrs. M. A. Edwards, a well known philanthropist, has volunteered to devote her time and energies to the extension of the California Society for the Prevention of Cruelty to Children, and to aid it financially. She will visit ladies and gentlemen of this city for the purpose of obtaining subscriptions.

All persons who may feel inclined to come forward voluntarily in aid of this beneficent organization, can leave their names at her residence, 839½ San Pablo avenue, or with Col. Geo. H. A. Dimpfel, superintendent of the society for Alameda county, whose office is in the Central Bank building, northeast corner of Broadway and fourteenth street.

Merit

Made and Merit Maintains the confidence of the people in Hood's Sarsaparilla. If a medicine cures you when sick; if it makes wonderful cures everywhere, then beyond all question that medicine possesses merit.

Made

That is just the truth about Hood's Sarsaparilla. We know it possesses merit because it cures, not once or twice or a hundred times, but in thousands and thousands of cases. We know it cures, absolutely, permanently, when all others fail to do any good whatever. We repeat

Hood's Sarsaparilla

Is the best—in fact the One True Blood Purifier.

Hood's Pills cure nausea, indigestion, biliousness. 25 cents.

Perkins in the Flour Business.

Amended articles of incorporation of Starr & Co. were filed yesterday with the County Clerk in San Francisco. The corporation is organized to conduct a general merchandise, shipping, milling and commission business. The incorporators are A. D. Starr, Alfred Bannister, George C. Perkins, Albert Miller, A. W. Starr, Justus Greely and N. D. Rideout. The capital stock is $2,500,000, and the amount subscribed is $830,000.

Oakland Butchers Elected

At the business meeting of the Butchers' Association now in session at Los Angeles, William Rettig of this city was elected past grand president, and Gus Roemer, also of this city, a grand trustee.

Teachers Meet.

School Director Giles H. Gray addressed the Alameda County Teachers' Benefit Association this morning at the High school building.

NO HYPNOTISM FOR HIM.

Professor Eames Denies Some Stories Printed About Him.

He Prefers To Teach Music to Controlling Hypnotic Subjects.

A local afternoon paper recently published a story to the effect that Professor William A. Eames, the well known guitar and banjo instructor, was a hypnotist and was anxious to use his power as a means of effecting medical cures. The story is utterly without foundation and has caused Professor Eames any amount of trouble. The paper, in question, announced that the professor had a private class in hypnotism and frequently practiced his experiments on his pupils. Professor Eames was naturally indignant at these slurs on his mode of teaching and states that the reporter who wrote the article was, to say the least, the victim of a practical joke.

Eames has nothing to do with hypnotism and what is more does not care to cultivate any such gifts. He has a large class in guitar and banjo studies and intends to earn his living through imparting music instead of controlling hypnotic subjects. The announcement has put the gentleman in a wrong light in his profession and the present contradiction of the statement is only a piece of justice to the well known and popular instructor.

Professor Eames says that he believes the reporter published the article through a joking remark made by one of his friends and the fun was carried on until it was time to contradict it.

Mr. Eames has a select class and among his pupils are many in the social set. His success as an instructor is well known and any implication that he has branched off into hypnotism, is laughable to the many with whom he has had dealings.

His music rooms are located in the Davis Block, 1055 Washington street.

LOVE LAUGHS AT PARENTS.

A Fresno Couple, Well Known in This City, Married on the High Seas.

The elopement of George Lauer and Miss Minnie Mier, both of Fresno, a week or two ago, has some local interest, by reason of the fact that Lauer's father lived in Oakland six years ago. They were well known here among the German population, Lauer Sr. being a landscape gardener. Lauer is 23 years of age, the girl but 17. The young man is employed at the Fresno Agricultural Works. The girl lived on her father's ranch near Fresno. She was educated in this city.

Miss Mier went to visit her lover's mother, and was forbidden by her father to return home. Lauer then came to San Francisco, where she was, the two went to Santa Cruz, returned on the boat that leaves at 5 o'clock in the morning, and were married by the captain in spite of the father's decided objections. They have now returned to Fresno.

HIS OFFICE PAYS.

An Indiana Official Delivers His Prisoners to the Highest Bidders.

It would seem from a letter received by Chief of Police Lloyd this morning that prisoners unfortunate enough to fall into the hands of the police at Evansville, Indiana, are held for the highest bidder.

Two months ago, on information furnished by Chief of Police Lloyd, Sheriff Veale of Contra Costa county located a man badly wanted in Martinez for grand larceny. The Contra Costa official addressed a letter to the Chief of Police at Evansville, Indiana, where the prisoner was located, and in two weeks received a reply that the man wanted was in custody there, but would be held until $50 was forthcoming, as the Texas authorities had raised the $25 reward offered by Contra Costa county, and he could have the prisoner when the raise was called.

OFF TO THE CLONDYKE.

Marion Clark, the Veteran Miner, Left This Afternoon for Juneau.

Marion Clark, the father-in-law of Assistant District Attorney Lin Church, left for Alaska this afternoon on the City of Pueblo. Mr. Clark expects to be absent two years, and is one of the men who will probably return with a snug fortune as the results of his labors. He is an experienced miner and came to California in 1850 on a mining expedition. He made a snug fortune there and has since that time spent his time prospecting. Mr. Clark expects to spend the winter at Juneau, and will in the spring move up the Yukon. He is provided with a splendid outfit, and if any one can wrest a fortune from the Clondyke he can.

The best wishes of scores of friends attend Mr. Clark in his enterprise.

Crowded Schools.

A number of committees of the Board of Education held meetings last evening and recommended plans for carrying out the future school work.

The Classification Committee met to devise some plans to accommodate the increased attendance and relieve the crowded condition of many of the schools.

A SPECIAL LEASED WIRE IS LOCATED IN THE TRIBUNE OFFICE AND THE NEWS OF THE WORLD IS RECORDED THE DAY IT HAPPENS.

HOW CLARA LEARNED OF LADUE'S DEATH.

The Scheme of White and Lane Worked to a Charm.

No Hysterics Followed the News That She Was a Murderess.

Clara Fallmer has at length been apprized of the fact that she is a murderess. She was made aware of the fact last night and the information was imparted to her in a manner in which caused scarcely anything in the way of a shock which had all along been anticipated. Fearful lest the announcement would cause her to become hysterical and probably endanger her life by an effusion of vital fluid by the reopening of the wound in the lung, the officers of the law had hesitated about formally notifying the girl of the extent of her crime.

At the same time they were studying up the best means of bringing to the young woman a realizing idea of the heinousness of her crime.

Last night the girl sent to the Receiving Hospital to get a gown and dress which she had left there. In a short time the articles wrapped in a paper, were delivered at the jail. The bundle was opened and searched by Jailors White and Lane. When they were about to re-wrap the garments, a copy of the Tribune, containing an account of La Due's death, which was in the office, caught their eyes. They immediately decided to place the paper around the clothing and thus deliver the package to the prisoner. They knew that the sight of a paper would impel her to search it for news of her lover's condition, and that her mind would thus be prepared and less liable to shock even in the event of learning of her lover's death.

The scheme worked like a charm. The paper was the first thing the girl reached for and the first piece of news she read was the story that told her she was a murderess. There was no outcry, no tears, no fainting, no passionate sorrow, no lapsing into melancholy. In fact there was no change in the condition of the girl from that in which she was when the paper arrived.

White and Lane feel happy over the success of the artifice and wonder why they had not thought of it before.

The girl remarked simply after she had read of her crime that she had not intended to kill but simply to frighten La Due.

The only American woman who was at the front during the actual fighting between the Turks and the Greeks was Miss Harriet A. Boyd of Boston. She was a student at the American Archeological school at Athens when the war broke out, and she volunteered her services as a nurse. They were at first refused, but through Queen Olga's influence she was soon sent to the front, where she had charge of a hospital in which were more than fifty wounded soldiers. Once she took entire charge of eight delirious men. Miss Boyd was offered large sums of money to send dispatches to English and American war correspondents, and such money as she received from this source she gave to Greek hospitals.

The most fashionable bathing suits of the present summer are made of camel's hair. A particularly pretty example of the use of this material is of a soft fawn color, with stripes of old rose and yellow woven in the material of the skirt. It has clusters of tucks at intervals of about four inches running down the waist line. The bodice is very novel, as it has an overblouse of rose-colored cashmere, ornamented with sets of small pearl buttons.

A tablespoonful of the famous Old Jesse Moore Whiskey taken after each meal will cure dyspepsia. Obtain it at your druggist's.

Bay City Flour—ask your grocer for it.

$25 to Chicago, Via the Rio Grande Western and Denver and Rio Grande Railways.

Tourist cars both morning and evening, free reclining chair cars, travel via the scenic line of the world. Last day of sale August 9th. Rates open to all.

For tickets apply to
H. W. LOWNSBERRY,
Passenger Agent.
909 Broadway, Oakland, Cal.

$32.50 to Chicago by the Northern Pacific Railway.

Stop over for six days allowed at the famous Yellowstone Park. Tickets on sale at above rate to St. Paul, Minneapolis and all points in North Dakota. All accommodations first class. Meals in dining cars. For further information, call on or address T. K. Stateler, Gen. Agt. N. P. Ry., 638 Market st., S. F.

For the best mixed drinks go to the popular Macdonough bar (Fred Ch. Poock, prop.), next to the theater.

UNION PACIFIC SYSTEM

Shortest Line! Quickest Time!

3½ Days to Chicago — UNION PACIFIC OVERLAND — 4½ Days to New York

THE OVERLAND LIMITED

Double Drawing Room and Tourist Sleepers, Composite, Buffet, Smoking and Library Cars.

THROUGH WITHOUT CHANGE

Steamship tickets to all points in Europe. For Tickets and Sleeping Car Reservations apply to

H. V. BLASDEL,
1010 BROADWAY,
Oakland, Cal.

Bulk Coal Oil
60c Per Can

Stove Gasoline 70c per can if taken from the store. Coal Oil guaranteed non-explosive.

SIMPSON & ESPELAND,
17th St. and Telegraph Ave. Tel. Red 861

Office Furniture and Fixtures
C. F. WEBER & CO.
506 to 506 Post St., cr. Stockton

AMUSEMENTS

New Aggregation of Learned Horses
PROF. GEO. BARTHOLOMEW'S
HORSE EXTRAVAGATION
[Wondering Beyond the Limits.]
Marvelous Performances. Original Productions New and Beautiful Transformation Scenes. Continuous Performance.
UNLIKE ANYTHING OF THE PAST.
Cor. 15th & Franklin Sts., Oakland
Last Two Performances and Saturday Matinee 2:15 P. M.

GREATEST SHOW EVER GIVEN AT
BLAIR PARK
Saturday and Sunday, August 14th & 15th
ADGIE and her Den of LIONS
RITZAU'S BAND OF SOLOISTS.
VAUDEVILLE by Selected Artists
Adgie's performance with the Lions at 3 P. M. Lions will be fed at 4:30 P. M. Adgie is acknowledged by all who have seen her perform as doing the most daring act of any person so far known in the profession. DON'T FAIL TO SEE HER.
Admission Free — Take Piedmont Cars

OAKLAND THEATER
LAST WEEK, Tonight and Every Night this Week, Saturday Matinee
THE ELLEFORD COMPANY headed by the Charming Soubrette Jessie Norton
In the Roaring Comedy
"Mrs. Partington and Her Son Ike."
Mr. Elleford as Mrs. Partington
Miss Jessie Norton as Her Son Ike
Popular Prices.....10c, 20c, 25c, 30c

THE ONLY SHOW TO VISIT CALIFORNIA THIS YEAR.
Twelfth Annual Tour and First Time on the Pacific Coast of the
WALTER L. MAIN GRANDEST AND BEST SHOWS!
America's Leading Amusement Enterprise.
A GOOD CIRCUS. A MORAL CIRCUS
The Largest Circus in the World!
No show traveling on the American continent today can equal the Walter L. Main shows in size, elegance or grandeur.—*Dallas (Tex.) News.*

This great show with its world of wonders will exhibit for ONE DAY ONLY
—AT—
OAKLAND THURSDAY AUG. 19
THIRTY-FIRST AND GROVE STS.
With its vast concourse of arenic wonders.
THE MIGHTY BOVALAPUS.
THE RIDING LION.
The most wonderful animal actor in the world. Rides a fleet-footed horse as artistically as a human could.
A REAL ROMAN HIPPODROME
100 Exalted Circus Champions ... In 150 Supreme Acts
Complete, Largest, Greatest
WORLD'S MENAGERIE
The Original and only Complete
WILD BEAST SHOW!
Seen in a steel-barred circular den; 100 trained beasts.
Positively no gambling or games of chance permitted.
A GRAND FREE STREET PARADE EVERY ENTRY DAY AT 10 O'CLOCK A. M.
HIGH DIVE (FREE), 10:30 A. M. and 6:30 P. M.
Admission 50c. Children Half Price
Doors open at 1 and 7 P. M. Performances at 2 and 8 P. M.
Tickets on sale at Sherman, Clay & Co., 13th and Broadway.

THE STATE FAIR 1897 SEPT. 6TH TO 18TH AT SACRAMENTO
CALIFORNIA'S ANNUAL EXHIBITION
Of Agricultural, Mechanical and Industrial Products
12 DAYS RACING.
GRAND MUSICAL CONCERTS
EXCURSION RATES ON ALL RAIL ROADS.

MECHANIC'S PAVILLION.
MECHANICS' FAIR
—WILL OPEN—
TUESDAY, AUGUST 17, at 7:30 P. M.
EXPOSITION BAND, 40 Pieces, led by the Celebrated Cornet Soloist, WALTER B. ROGERS, Leader of the 7th Regiment Band of New York.
Pure Food Exhibits Forestry Exhibit
Fisheries Exhibit Machinery in motion
Beautiful Art Gallery
SEASON TICKETS
Double, $5.00. Single, $2.50. Children's, $1.50. Special rates to members of the Mechanics' Institute.
SINGLE ADMISSION.
Adults.....25 cents Children.....15c

The Lace House

Corner Twelfth and Washington Streets
Tel. 1071—Red.

The H. C. Capwell Co.
(Incorporated.)

New Flannelettes We have just placed in stock a lot of Flannelettes in neat, new patterns and choice colorings, which we believe to be the best values possible to obtain. The line is a new one with us and we are making a record for price on it.

At 5c—This grade is one that is hard to find. When it is found, it is not likely to be the quality we are selling, at the price. Twelve good patterns in this lot.

At 8½c—Double-faced, splendid patterns, and a quality that is sold in many places as a special value at 10c. Twenty-five patterns to show you.

At 10c—An extra good quality in French Flannel Patterns (twenty of them).

At this price also, dark colored, fleece back Wrapper Flannel in attractive designs.

At 15c—Extra heavy goods, suitable for bath robes or dressing saques. Patterns are the prettiest ever shown in this class of goods.

See display in window "D" on Washington St.

New Silkolines We are selling, under regular prices, a special purchase of Figured Silkolines in the latest designs and most popular colors.

At 10c—Gold Printed Crepe Effects, that formerly sold for 12½c. Patterns are especially good.

At 12½c—A great assortment (48 patterns) of regular 15c goods in dainty figures and pleasing colors. In this line we cannot fail to suit.

See display in window "G" on Twelfth St.

MISS PACKARD WRITES OF PROFESSOR GAYLEY.

An Article in the Aegis Which Contains Some Pungent Paragraphs.

Miss Packard has written an article for the current number of the High School Aegis in which she clearly outlines the circumstances connected with the examination and discrediting of the High school in English. Her article is very similar to that published in the Tribune some weeks ago, except that she makes a sharp thrust at Professor Gayley who was charged with the task of examining the Los Angeles High school. Miss Packard says:

"Certain High schools were accepted without examination. Los Angeles, for example, was visited during its fiesta. It being a holiday, the examiner attended la fiesta and accredited the High school.

"If the standard has not been suddenly raised it is incomprehensible that the San Francisco and Berkeley High schools should all have been accepted last year and failed this. If the standard has been raised it is equally puzzling that Los Angeles and San Bernardino needed no inspection.

Elected Officers.

The Academic Athletic League held a meeting in the Y. M. C. A. parlors last night and W. F. Hall of the Oakland High School and Tyrell Hamlin of the Berkeley High School were elected president and secretary respectfully.

The date of the field day was set for October 9th and a committee of three were appointed to arrange for a tennis tournament

The Amateur Athlete of New York was declared the official organ of the League.

After the meeting C. P. Mott addressed the delegates on football.

The Convention "Printer."

The convention number of the Oakland Printer is prosy and conventional. It is up to date and the most pretentious issue of that busy little journal yet printed. It is copiously illustrated and contains much news of general interest, as well as much that is of special interest to the craft. A few halftones of local buildings and scenery are presented in an artistic manner and A. J. Read, the editor and M. A. McInnis the business manager are to be congratulated on the success of their efforts.

Fear Grave Snatchers.

It is understood that an attempt will be made by grave snatchers to secure the body of Joe Sullivan, the East Oakland giant, who died in this city about three years ago.

Medical men, it is said, are desirous of obtaining the skeleton for scientific purposes. The grave in which the body was interred is being watched by friends.

Will Go to Alaska.

The shipyards in Alameda are pressed with work. At present the North Fork and the old ferry boat Mare Island are being prepared to go to St. Michaels.

The former will have accommodations for 100 passengers.

A New Trial Denied.

The motion of the defense for a new trial in the case of the county against Mary Ives Crocker in condemnation proceedings was argued before Judge Ogden yesterday and denied. The question affects the right of way for a road along Arroyo Mocha.

For Men Only.

At the Young Men's Christian Association tomorrow afternoon at 3:30 o'clock, N. D. Brasfield will address men only on "The Great Question for a Young Man." A male quartette will sing. All young men are invited to attend.

"THE TRUE CHRISTIAN"

Local Pastors Tell How to Live a Useful Life.

GOOD THEMES ANNOUNCED.

Usual Sunday Celebrations in the Churches of the City.

HIGH GRADE SACRED MUSIC.

St. Paul's Makes Preparation to Worship More in Song.

With the return of the rector of St. Paul's Episcopal Church rom his summer vacation and the re-establishment of the full choir under the able management of Professor Bartlett, certain improvements and changes in the music may be looked for in the near future.

Following the example of many Eastern parishes of the Episcopal Church, and notably the successful departure of Grace Church, San Francisco, from the old ways, the lovers of good music at St. Paul's are arranging for a series of services on the first Sundays of the month, which shall be largely musical in their character.

The shortened form of evening prayer will be followed and the sermon omitted, its place being taken by musical selections of a high order. It will be remembered in this connection that the Episcopal Church leads the way in this country in illustrating the fact that the music of the sanctuary in order to be popular, need not be of the trashy kind so often heard in many places of worship.

Lovers of good music, well rendered, may be sure of hearing it at St. Paul's.

The Epworth League Alliance of Alameda county will hold its third quarterly convention at Golden Gate next Tuesday night. The Alliance is composed of all the Epworth Leagues of Alameda county, including the German branch. The principal business of the evening will be the hearing of the reports from the great international convention which met last month in Toronto, Canada. The principal speaker will be the Rev. John Stephens of Simpson Memorial Church in San Francisco. His address will be "Echoes From Toronto." At the Toronto conference over 20,000 delegates were present. The gathering was similar in all respects to the great meeting of the Christian Endeavorers.

First Congregational Church—Rev. Chas. R. Brown, pastor, will preach morning and evening. Morning service, 11 o'clock, "The Man on Horseback," evening service, 7:30 o'clock, "The Present Value of Righteousness."

First Presbyterian Church—Services at 11 A. M. and at 7:30 P. M. Dr. Coyle will preach. Morning subject, "Sirs, be of Good Cheer." Evening subject, "The Pre-eminent Christ."

Pilgrim Congregational Church—Services both morning and evening. In the morning the subject of discourse will be "Jesus Christ." In the evening "The Coming Saviour, or the Great Event of 1901."

First Free Baptist Church—on Twenty-first street, between Brush street and San Pablo avenue. Services at 11 A. M. and 7:30 P. M. In the morning the pastor, Rev. Philip Graff, will preach on "The Simplicity of Faith" and in the evening on "Creed and Deed." Seats free. Special music. Everybody cordially invited.

The Church of Christ—Revival services. At City Hall plaza at 10:30 A. M., and at the People's Hall, 767 Sixth street, near Market, at 3 P. M. Subject, "Salvation and Healing of Disease," at 7:30 P. M., "The Body the Temple of the Living God," illustrated by life-size oil paintings. All invited No collections. Dr. A. P. Truesdell, pastor, with other evangelists.

Eighth avenue M. E. Church—S. J. Carroll, pastor. Preaching at 11 A. M. by the Rev. C. L. Libby of the Southern California Conference, and at 7 30 P. M. by the pastor. Subject of evening sermon, "The Leopard's Spot and the Negroe's Skin Made White." Sunday school at 12:30; Epworth League at 6:30.

St. Paul's Church—R. Ritchie, rector. Ninth Sunday after Trinity. Holy communion at 8 A. M.; Sunday school at 9:45 A .M.; morning prayer and sermon at 11 o'clock; evening prayer and sermon at 7:30 o'clock.

Central Christian Church—Edwards Davis, minister. Morning service 10:45, informal service, evening service 7:45; subject, "The Universal as a Symbol of God."

First Unitarian Church—Rev. George R. Dodson of Alameda preaches at 11 A. M. Topic: "Humanity First."

Divine Science—Services at Gier's Hall, 511 Fourteenth street, at 8 P. M. Mrs. C. S. Alden, director of the School of Christ, Chicago, will speak. Subject: "God in Man."

Grand Army Hall—There will be services at Grand Army Hall, Eleventh street, between Washington and Clay, Sunday afternoon and evening A special feature will be divine healing at the altar. Rev. Mr. Duvall will conduct the services.

Thirty-fourth Street Methodist Church—At 11 A. M. Rev. G. H. Jones will preach. Text: "Sir, We Would See Jesus." At 7:30 P. M., Epworth League evangelistic platform meeting. Speakers: O. Van Every, Mrs. C. E. Maddocks, Mrs. L. Dickson, Dr F. Clagie, Edith Martin. Evangelistic singing.

Theosophical Society—Lecture by C. B. Woodruff. Subject, "The Holy Grail." At the Theosophical Library, Hamilton Hall, at 8 P. M. Open branch meeting next Friday evening Subject: "Love." All welcome.

Watchers' Meeting—Rev. C. C Herriott will preach at Watchers' Meeting, Gospel Tent, Broadway near Fourteenth, Sunday, the 15th, at 3 P. M. "Faith."

First Christian Church, Odd Fellows' Hall, Eleventh and Franklin streets, Glen McWilliams, pastor. Morning services at 10:45. Evening services at 7:45 Subject. "The Foundation of the Christian Church."

Asbury M. E. Church South—Preaching at 11 A. M. by Rev. R. P. Wilson, D. D., 7.45 P. M. by the pastor. Subject: "Glorying in the Cross."

Universalist Church, corner of Twelfth and West streets—Services at 11 A. M. Rev. E. E. Hamand will deliver a review of "The World's Great Tragedy," by Marie Correlli.

Tenth Avenue Baptist Church—Pastor C. M. Hill will preach. Subjects: 11 A. M., "Confessing and Denying Christ"; 7:30 P M., "Christian Baptism as a Sign." Baptismal service in the evening.

First Methodist Episcopal Church—Dr. Kummer will occupy his pulpit both morning and evening At 11 A. M., he will speak on "Religion on the Road." In the evening at 7:30 o'clock his theme will be: "Alaskan Nuggets." He will give an account of his observations among the miners bound for the Yukon, also the mission work in the cities of Alaska, the work of Dr. Duncan at New Metlakahta, and will exhibit a totem once belonging to Dr. Duncan.

Evangelist A. H. Rule of Des Moines will preach at the hall at 1163 Jefferson street, corner of Fourteenth street, Sunday evening at 7:45 P. M. Bible reading at 3 P. M., to which all are cordially invited.

Brooklyn Presbyterian Church, S. S Palmer, pastor—Morning service, 11 o'clock, evening service, 7:30. Rev. Dr Martin of Santa Rosa will preach at both services, exchanging with the pastor.

Plymouth Ave. Congregational Church, Rev A. O. Stevens, pastor—11 A M, "The Pure in Heart", 7 45 P. M, "Things That Mar Manhood."

St Markus German Lutheran Church, Filbert street, near Seventh street, Rev. A. Jatho, pastor—Service at 10:30 A. M. Subject "Work Out Your Own Salvation." All welcome.

Fruitvale Presbyterian Church, Fruitvale, Rev. E. E. Clark, pastor—Services at 11 A. M. and 7.30 P M. Subject of morning sermon: "Strength From Christ." Subject of evening sermon: "Witnesses"

Rev. A. W. Rider of the Memorial Church, Los Angeles, will occupy the pulpit of the First Baptist Church tomorrow morning and evening.

Home of Truth, northeast corner Fourteenth and Webster streets—Services at 11 A. M. and 7 45 P. M.

First English Lutheran Church, Rev. J. E. Bushnell, D. D., pastor—11 A. M., sermon by Rev. E E Unangst, D. D, of India. Subject. 'Thy Kingdom Come." 7.45, sermon by the pastor. Subject: 'A Miracle of Love."

Market Street Congregational Church corner Market and Eighteenth streets—Rev. E. S Chapman, D. D., the pastor, will preach tomorrow at 11 A. M. on "Prevailing Prayer." At 7:45 there will be a grand Christian Endeavor rally. The pastor will preside, and there will be several short addresses by members of the Senior Christian Endeavor Society, interspersed with choice music

First A. M. E. Church, J. E. Edwards, pastor—This being the closing Sabbath of the year, the services will be of general interest The pastor takes his leave of the congregation on Sabbath evening, and will depart for Sacramento on Tuesday for the annual conference Morning subject: 'The Hope of the Soul" Evening: "With the Christ." The annual statements of the stewards and trustees will be read in the evening.

Oakland Psychical Society, Fraternal Hall, Washington street—Sunday, at 3 P. M, conference; at 8 P. M, Professor Loveland lectures, followed by Mme. Florence Montague.

First Church of Christ Scientists, Loring Hall, Eleventh and Clay streets—Sunday at 11 A. M., subject 'Paul Teaches That Christian Liberty Is Not License to Indulge, but the Overcoming of Material Appetites." Friday, at reading room, Twelfth and Jefferson streets, at 7.30 P. M.

St John's (Episcopal) Church—Ninth Sunday after Trinity. Services in California Hall 1015 Clay street, at 7:45 and 11 A. M and 7:30 P. M.

Union Street Presbyterian Church, H D. Brasefield, pastor—Divine worship at 11 A M. Subject, "Hearing and Doing." People's service, 7:30 P. M.: "Born Again."

Swedish Mission Church, Filbert, between Seventh and Eighth streets, C. A. Nelson, pastor—Services at 11 A. M. and 7:30 P. M. Sunday school and Bible class at 10 A. M. Young people meet at 6:30 P. M. Every one welcomed.

First New Church (Swedenborgian)—Rev. L. G. Jordan, Philadelphia will preach tomorrow morning at 11 o'clock at the First New Church (Swedenborgian) Society's place of worship, Montana Hall, Seventh street, near Adeline.

Chester Street Methodist Episcopal Church—George W. Beatty, pastor, will preach at 11 A. M., and Evangelist R. S. Manshel at 7:30 P. M. The evangelist will also conduct the Epworth League meeting at 6:30.

Rev. R. S. Manshel, the well known and successful evangelist, will hold a series of meetings in the Chester Street Methodist Episcopal Church, beginning Sunday, August 15th. Song service at 7:45 P. M., and preaching at 8. All are cordially invited.

St. Andrew's Episcopal Church, West Oakland, Rev. J. Hulme, rector—Ninth Sunday after Trinity. Holy communion and morning prayer at 11 A. M. Evening prayer at 7.30 P. M. Rev. T. J. Nicholas, B. A., of University College, Oxford, England, will preach in the evening.

Centennial Presbyterian Church—Preaching morning and evening by Rev. F. J. Akers. Morning subject, "A Christian Worth Copying"; evening subject, "Heaven."

Rogers Discharged.

William Rogers, who was arrested over a year ago for obtaining money from Annie Pfannstiehl under false pretenses, was discharged, on motion of Prosecuting Attorney Moore, this morning. Rogers was arrested on several charges and on one has served a year in the county jail. It was the opinion of the Prosecuting Attorney that the evidence was not sufficient to convict Rogers.

THE GENUINE JOHANN HOFF'S MALT EXTRACT MAKES FLESH AND BLOOD AVOID SUBSTITUTES

NEW ORDINANCES ARE RECOMMENDED.

The Board of Health Advises the Council Concerning Meat Laws.

Report of the Officials Show the City Is in a Sanitary Condition.

The Board of Health held its monthly meeting last evening and decided on several ordinances which the City Council will be recommended to adopt.

The first ordinance was as follows

"No person shall keep, sell or offer for sale any freshly slaughtered meat until the same shall be inspected and approved by the United States government inspector and the seals attached thereto according to the government regulations."

The penalty for non-compliance is $100, with the usual alternative.

An ordinance requiring and regulating the obtaining of permits for the interment and removal of dead bodies was approved by the Board and recommended to the Council for adoption.

The reports of the officials showed that the sanitary condition of the city was on the whole good.

City Veterinarian Pierce's report contained the following comments:

"I have examined the free market seven times and confiscated and destroyed six baskets of fruit.

"I have examined twenty-six dairies during the past month, with a total number of 973 cows, of which I found eight to be suffering with tuberculosis. I condemned them and ordered them destroyed."

Sanitary Inspector Smith's report showed that the St. Lawrence House had been put in good sanitary condition. Notification has been sent the plumbers in the annexed district to file bonds.

Health Officer Dunn gave a full and exhaustive report of the condition of the schools in the annexed district.

The sanitary condition of Bay school was found to be excellent; the water supply of the Peralta school being a well, and adjacent to the outhouses, was liable to be contaminated; Temescal was found to be similarly situated.

Dr. Dunn also touched upon the working of the crematory in his report:

It read. "Under present conditions the ashes and garbage not being separated, the place was not exactly a perfumery factory, but no one could object to the establishment. Steps should be taken to repair the sewers crossing the marsh. There would be no complaint if the sewers were run out to deep water The West Oakland engine house was found to be in an unsanitary condition."

In reference to Cemetery creek, he suggested that it be flushed, and after flushing, that lime be used freely. This would put it in almost as good condition as in winter.

The number of deaths during July was 74, a death rate per 100 of 11.84. The total number of births during the same period was 117.

"In connection with Auditor Snow, the doctor said he had estimated the present population of the city at 75,000."

Towels for school children was a subject which had attracted Dr. Eaton's attention, and he thought the children should be provided with individual towels or the supply should be increased.

Further time was granted the committee in the matter of appointment of an additional market inspector.

In reply to an inquiry, D E. Salmon, chief of the Bureau of Animal Industry, Washington, D. C., advises the Board, through Dr. Dunn, that the Bureau could supply only enough tuberculin for 100 cases per week.

BAND CONCERT TONIGHT.

The Second Regiment Band Will Play at City Hall Park.

The Second Regiment Band will give a fine concert this evening in City Hall Park. The programme is as follows:

March, "Reading Commandery".Althouse
Overture, "Tally Ho".....J. P. Sousa
Waltz, "Don't Be Cross".....C. Zeller
Clarionet solo .....(Selected)
Performed by H. Fisher.
Serenade, 'Soldier's Dream".....Wiegand
March, 'Chinatown" .....Rosey
Selection, "Offenbachianna" ....Offenbach
Song for cornet, "Idol of My Heart"..
.....Stahl
Performed by O. Lercher.
Medley overture, "Around the Metropolis".....Beyer
March, "Tenth Regiment".....Hall
D. P. F. Macdonald, director.

Struck by a Car.

Fred Hynes, who resides at Thirty-first and Mission streets, San Francisco, lay down on the track on Eighth street last night. He was struck by one of the west bound electric cars, rolled over several times, but the car was stopped before the wheels reached him. He sustained a scalp wound and a broken rib. After his injuries had been attended to at the Receiving Hospital, he was taken home.

A New Forester Court.

Escholtzia Court No. 8,661, Ancient Order of Foresters, recently organized in North Oakland, meets every Wednesday evening at 8 o'clock at the Emeryville Hotel.

The Press Clipping Bureau 510 Montgomery street, San Francisco, furnishes all newspaper clippings on all subjects, business and personal.

BAGS and Twine at BROWN'S PAPER HOUSE, 427 Tenth street.

15 to 25%
Saved on all your purchases by trading with the 250 stores we represent.
BUYERS' EXCHANGE
962 BROADWAY
Bet. 9th and 10th Sts. Tel. Black 3894
NO COST! SAVES MONEY!

Ordered in a minute; delivered in another—our high test oil.
SMITH & BAXTER, Successors to G. W. Arper
Offices: Webster and 9th Sts. Tel. Main 104.

STOCK MOVING OUT.

SILKS lead a phenomenal sale in our store, but we need room and must sacrifice our present stock.

Elegant combinations of Brocade Taffeta at 75c a yard which are stunners.

DRESS GOODS are next on the list and we have inaugurated prices in some lines which cast everything in the shade. We feel the summer season is almost over and our new fabrics crowding the counters already, force us to make extraordinary effort.

All Summer Dress Goods will be sold regardless of cost—no except on. In fact, we are showing already a fine line of New Dress Patterns in 75 New Styles At $3.50 a Suit.

Call in and take advantage of this opportunity, for it is like finding money without going to Kloudyke.

ABRAHAMSON BROS.
S. E. COR. WASHINGTON AND 13th STREETS.

THEO. GIER COMPANY
Wine and Liquor Merchants
Office & Salesroom, 915 Washington St.
Wine Vaults, N. E. Cor. 8. St. & Broadway.

TELEPHONE 683.
Free Delivery Oakland, Berkeley, Alameda & San Francisco

SADDLE ROCK RESTAURANT 463 Twelfth St. Continues to be the Leading Restaurant of Oakland. Same Proprietor as of old. P. KISICH. TELEPHONE 439.

BROWN & McKINNON Merchant Tailors (OLDEST IN OAKLAND.)
We carry a full line of desirable staple goods and latest novelties.
. . . FALL GOODS JUST IN . . .
Evarts Block - - - 1108 BROADWAY.

Are you a Property owner? Interested in street work? Heard of the Williams' Paving Blocks? Office 10th St., bet. Broadway & Washington.

THE New Creamery Is open It is a good thing for Oakland At 464 10th St. MRS. JAMES PROPR.

Teeth Extracted
Absolutely Without Pain
GOLD FILLINGS WITHOUT PAIN
FOR THE PURPOSE OF INTRODUCING OURSELVES TO THE PUBLIC WE WILL FOR TWO WEEKS beginning MONDAY, July 12 insert all Fillings and do all other Dental work for THE COST OF MATERIAL USED ONLY.
EXTRACTING FREE.
WE DO NOT EMPLOY STUDENTS

CATAPHORESIS.
The very latest Cataphoric and other Electrical Appliances are made use of in our offices, rendering all Dental Operations Absolutely Painless.
PLATE WORK
CROWN WORK
BRIDGE WORK
PORCELAIN WORK

Metropolitan DENTAL PARLORS
927 MARKET STREET 927
SPRECKELS BUILDING
HOURS—From 9 A. M. to 6:30 P. M. and 7:30 P. M. to 9 P. M.
SUNDAY—Open Until 13.
FIFTH FLOOR. TAKE ELEVATOR

The Oakland Agency
— OF THE —
SCOTTISH UNION AND NATIONAL INSURANCE CO.
Of Edinburgh, Scotland
[Established A D. 1824]
One of the best known and strongest Fire Insurance Companies in the World, has been transferred to
Mr. Harry F. Gordon
Mr. Gordon respectfully solicits the continued patronage for this great Company's clients, and advises that all endorsements and transfers affecting their policies, will be made only at his office
1006 Broadway, Oakland
R. C. MEDCRAFT, Gen'l Agt.

Not the wheel but the man you buy it from is the chief consideration.
Buy the WARNER SPECIAL
From "Pop" Field—man and wheel both honest.
Telegraph, New Bd'wy & 16th

To Klondyke and Dawson City
ALL STEAM ROUTE.
BY THE FAST STEAMER NAVARRO TO St Michaels, thence up the Yukon River direct to Dawson and the gold fields by the light draught river steamer Thomas Dwyer, avoiding barges and all risks of failure. Leaves San Francisco August 17th, arrive at St. Michaels about September 1st; arrive Dawson September 20th The only expedition that can possibly go through. Fare, including 150 pounds baggage, $300; extra freight at reasonable rates.
YUKON EXPLOITING AND TRADING CO.
138 Montgomery St., S. F.

Strayed or Stolen

From the barn of C. L. Maxwell, 1368 Fourth avenue, Oakland, Cal., on the night of July 31st, a light bay horse, five years old, weight about 1,000 pounds, 15 hands high, black mane and tail, letter "S" branded on the off side of the neck, is a good stepper and full of life; in fair condition. A reasonable reward will be paid for the recovery of the same. Address information to owner or CHARLES E. LLOYD, Chief of Police.

Call for Opera Talent

Mr. W. J. McCoy wishes to announce that he will meet chorus and solo singers who desire to participate in the operas to be given under his direction during the coming season, at Kohler Chase Hall on Saturday, August 21st, at 10 o'clock. Only good chorus singers who can read music readily need apply.

HO, FOR ALASKA!
LAST CHANCE THIS SUMMER
FROM SAN FRANCISCO TO DAWSON IN FIRST-CLASS STYLE, VIA. ST. MICHAEL
By the Fast and Staunch Steamer NOME and Our Fast River Steamer
Sailing from here about AUGUST 22. Fare only $300 from San Francisco to Dawson, AND YOU HAVE NO OTHER EXPENSE, as meals and berth are included and 150 lbs. of baggage allowed FREE WE WILL BE IN DAWSON BEFORE THE YUKON RIVER CLOSES, or agree to furnish you meals and berth until you do get there. THIS WE GUARANTEE. Extra freight will be taken at reasonable prices. Apply or write quickly.
GRAUMAN & MACKINTOSH
D. J. GRAUMAN, Gen'l Mg'r. 14 POST ST., San Francisco

SOCIETY NEWS

What the Smart Set Has Been Doing During the Week.

SEVERAL PRETTY WEDDINGS.

Outdoor Summer Recreation Gives Way to Indoor Amusement.

MISS MEDDLER'S BRIGHT TALK.

The Interesting Things Which She Saw and Heard.

Mary Nicholson's wedding was the event of the week, and was one of the jolliest weddings that has taken place in this somnolent burg in a long while. There was not a trace of stiffness about it and everything was as merry as the proverbial marriage-bell, which is a great deal more than can be said of some weddings. Somehow everything always goes at that house. There's a hospitality and an ease about the place that makes everyone prize an invitation. There were about a hundred people at the wedding—old and intimate friends for the most part. The house was beautifully decorated. The west parlor where the ceremony was performed was gay with the sweet-scented amaryllis, standing on its own graceful stalks, with smilax and asparagus fern to relieve it. Wide pink ribbons were draped among the lilies of the bridal bower and a prie dieux lay in front. The guests gathered in the two long parlors through which the bridal party had to pass. To the Lohengrin March, the groom unattended except for the officiating clergyman, Rev. Floyd Maynard of St. John's, entered and stood within the pink bower. The bride and her maids came in at the other end of the room. The bridesmaids, who led the procession, were Miss Buckley and Miss Rozelle Nicholson, the youngest sister of the bride. Miss Nicholson, who has beautiful Titian hair and a fine complexion, wore a gown of sheer white organdie and green ribbons at throat and waist. Her sleeves were elbow length, she wore no gloves and carried a bouquet of La France roses. Miss Buckley who is a pretty brunette, wore white organdie with pink ribbons and also carried pink roses. The bride followed the two maids on the arm of her eldest brother, Dr. Emmet Nicholson. She wore her going-away gown of handsome blue tailor-made broadcloth. The bride is a tall and handsome blonde. Her hair was arranged high on her head and without ornaments. She carried a bouquet of pink roses.

Mrs. Nicholson, the bride's mother, gave away her daughter. It was a very pretty ceremony. A host of friends pressed about and offered the heartiest congratulations immediately afterward.

The breakfast was a buffet affair in the large dining-room, the long table decorated with pink ribbons and potted plants. Over all spread an immense pink umbrella. All over the house the shades had been drawn though it was only half-past two, and the gas globes were shrouded in pink mufflers which softened the glow very becomingly. In the dining room, aglow with pink candles, a very dainty feast was spread. Toasts were drunk in champagne and the speeches were singularly happy and appropriate. Charles S. Wheeler, the San Francisco lawyer, was toast-master. He toasted the bride with some very pretty references to his own marriage in the Nicholson home ten years ago, and some tender thoughts on happy marriages in general. He ended with:

"The heart that has truly loved ne'er forgets,
But as truly loves into its close,
As the sunflower turns on her god when he sets,
The same look that she turned when he rose."

All the toasts were drunk standing, with glasses high in the air. John Britton responded humorously to Mr. Wheeler's toast. Mr. Britton's vim is always comedy. He read a humorous poem of his own concoction, called "Since Paul is for Mary, and Mary for Paul." It will be kept among the bride's treasures. He also said a word for the groom, so that he was not quite without honor in his own country. Mr. Belcher toasted Mrs. Nicholson and the three unmarried daughters, and Bert Dusinberry gave that always pathetic toast—"To those who are gone but not forgotten." That toast was drunk very silently, for all there, remembered with love the dear Dr. Nicholson and the effectionate grandmother, who have so lately gone away.

The bride and groom departed later in the afternoon on a brief wedding tour, the destination of which was a secret. There was a shower of rice and as the carriage rolled away, a motley collection of old shoes was seen to be dangling from the back of the carriage. The wedding party was photographed just before entering the carriage.

The bride cut and distributed with her own hands the bride's cake. I shouldn't wonder if she made it too, for Mamie is a very capable girl. The ring fell to the lot of Miss Rozelle Nicholson in token that she would be a bride before the year is up. The bride's bouquet was thrown just as the bride and groom left the garden. It was caught by Miss Carrie Nicholson who straightway received congratulations on the lawn.

The wedding gifts were specially pretty and numerous. The groom gave the bride a beautiful marquise opal ring, set round with diamonds. Mrs. Willie Rosenfeld of San Francisco sent a dining-room set of oak, including the elegantly carved dining table and sideboard. There was any quantity of cut glass, pictures, silver, porcelain, and several pieces of furniture. All these pretty things will show to great advantage in the quaint cottage the pair have been building on Ninth avenue, East Oakland. They are already keeping house there.

The groom, Paul Raven Shipley, is a well known young man. He holds a responsible position with the firm of Carrick & Hayes. Miss Nicholson is the eldest daughter of the late Dr. Nicholson and a popular girl. The family is of Southern stock.

Among the guests were Mrs. M. B. Nicholson, Misses Carrie, Belle and Rozelle Nicholson, Dr. Emmet Nicholson, Jack Nicholson, Mrs. Shipley, Mr. and Mrs. Charles S. Wheeler, Miss Josephine Pierce, Miss Mabel Craft, Mr. and Mrs. John Britton, Mr. and Mrs. Eastland, Mrs. Willie Rosenfield, Mrs. Hyde, Miss Minnie Bunker, Bert Dusinberry, A. A. Long, Mr. Smith, Mr. and Mrs. Belcher, Mrs. Marsh, and Miss Buckley

The Moffitt-Folger wedding was much quieter, but a pretty affair for all that. It took place at the bride's home, 568 Twenty-fourth street, on Wednesday at three o'clock. There were only a few friends beside the relatives bidden to witness the ceremony, which was performed by Father McSweeney of St. Francis de Sales church. The bride was very pretty in her gown of white silk with a tulle veil and bouquet of Nephetos roses. The house was decorated in pink and the maid of honor, Miss Alice Moffitt, a cousin of the bride, wore pink organdie over pink silk, and carried pink roses. Athearn Folger, the groom's brother, attended him. Mrs. Folger, the groom's mother, was present. The bride and groom have kept their whereabout during the honeymoon a secret so profound that none may guess.

The bride is a pretty girl and noted for her animation. At the old assemblies she was a belle. The groom is very well known socially and moves in the inner circles of the Jackson street clique. The bride has always been known as "Libbie" Moffitt and as "Elizabeth Claire" one hardly recognizes her. She is a cousin of Alice and Lucy Moffitt. Among those who witnessed the ceremony were Mr. and Mrs. James Moffitt, Misses Alice and Lucy Moffitt, Mrs. J. A. Folger, Mrs. George Cook, Mrs. Charles Snook, Dr. Herbert Moffitt, Miss Beatrice Russell, Miss Marguerite Joliffe.

* * *

The ladies of St. Paul's will give a unique parish bazaar as soon as the September moon is on the full. The Baker grounds at Thirteenth and Madison will probably be the scene. It is the intention to light up the melancholy ruins of the old Houghton house, which is very picturesque by moonlight.

Mrs. Seth Wilson Cushman gave the first entertainment since her marriage at her new home in San Francisco on Thursday afternoon of this week. Mrs. Cushman, who is known on this side of the bay as Olive Reed, did not forget her Oakland friends and this city was well represented. It was a musical afternoon at 928 Hayes street, the hours being from 3 to 6 feet. Mrs. Cushman was assisted in receiving by her sisters, the Misses Annie and Eva Reed, and Mrs John Sibley, the soprano. On the informal programme that made the afternoon pass all too soon, were Mrs. Cushman, contralto, who sang several numbers, Miss Safford, Mrs. Marion Albright Bray, and Mrs. Alicia Shed Langstroth, readers, Miss Alma Berglund, Mrs. Sibley, Mrs. Don Pardee Riggs, and Miss Millie Flynn, sopranos; Mrs. Malmgren, mezzo- soprano and Miss Evelyn Henry, contralto. The guests were all musical people and the afternoon was enjoyed by everyone.

* * *

Mrs. Gilbert L. Curtiss and Miss Hazel Curtiss have returned from a fortnight passed at Santa Monica, where they were the guests of Mr. and Mrs. Charles R. Drake of Tucson, Arizona, who spend the summer at their Santa Monica cottage. Mr. and Mrs. Drake are now the guests of the Curtiss family at their home in East Seventeenth street. Mr. and Mrs. Curtiss will return with them for a month at Santa Monica. Miss Hazel Curtiss has reentered Mills Seminary and Mrs. Drake has placed two daughters there at school.

* * *

Mr. and Mrs. W. S. Goodfellow have returned from a two weeks' stay at Santa Cruz.

* * *

Mr. and Mrs. C. A. Hooper are chaperoning a party of seven young ladies during a month's stay at Hotel del Monte. Among their charges are Misses Belle and Ida Hooper and Miss White of East Oakland.

* * *

There were two weddings in San Francisco this week of people well known to Oaklander. One was the singer, Miss Mabel Love, who wedded an Oaklander, Fred Titus. The couple met and loved in Mill Valley this summer but as Titus had been recently divorced they could not be married in this State. They had planned to go to Reno, but decided on a more romantic plan. Like the owl and the pussy cat, they went to sea. Instead of a "beautiful pea-green boat," it was a dingy old tug. But they didn't mind, for they were all very sea-sick and beside it was the dead o'night. At any rate they were married outside the heads by the skipper of the craft, and now they have gone to Mill Valley where they first met. Miss Love is quite a stunning girl and will be remembered by Oaklanders who used to know the assembly parties. She took the leading part in the "Artist's Model" given for charity across the bay in which Harry Melvin took part. At one time she thought of going on the stage for she had an excellent voice and could act quite well. She gave that up, however, and confined herself to church and concert music. Both families, it seems, quite approved the match. Titus is a lawyer practicing in the city but whose home is on Myrtle street in this city. His father is also a lawyer and his mother is a member of the Ebell Society. Miss Love was the soprano of St. Paul's Episcopal Church in San Francisco.

The choir of that church is quite depleted, for the contralto was married on Thursday, and Miss Love, the soprano, on Wednesday. There are some positions vacant across the bay. The bride this time was Miss Ivy Gardner, a very sweet and charming girl and very pretty. Miss Gardner is but twenty and her husband is her senior by a year. They have been engaged two years but had not anticipated such a speedy marriage. Alfred Leigh Glassell the groom, is the son of a wealthy Los Angelan. He came up to visit Miss Gardner and they decided that they would not say "Goodbye" again. Accompanied by the bride's parents, they went to Dr. Stebbins and were married. They are now staying at the Palace Hotel, but will shortly leave for a trip to Catalina and from there will probably go East.

Miss Gardner was a pupil of Mrs. Marriner Campbell, and a member of the Colonial Quartette which will be injured by her removal to Los Angeles. Her place will probably be filled by another pupil of Mrs. Campbell.

* * *

The pretty house on Broadway, San Francisco, in course of erection to be the home of Mr. and Mrs. Tom Magee will be finished by the first of October. Mrs. Magee is superintending its construction and will rent it until Mr. Magee returns from Alaska or Mrs. Magee joins him there.

* * *

Mrs F. W. Read of Alameda gave a luncheon last Saturday in honor of her cousin, Mrs. Ryland of Stockton, who is spending the summer in Alameda. The luncheon was a dainty affair with a most appetizing menu. The guests were Mrs. Ryland, Miss Rose Ryland, Mrs. F. W Read, Miss Rachel Read, Mrs. Edward J. Dodge, Miss Mabel Dodge, Mrs. Frank, Miss Frank, Mrs. R C. Craft, Mrs Judge Rooney and Miss Rooney of Stockton. After the luncheon, there was music.

* * *

The friends of Edgar Porter, formerly of Oakland and more recently of Alameda will be surprised to hear of his marriage in Portland, Oregon, to Miss Ruth Ivancovitch of Petaluma. The engagement was announced some time ago. Mr. Porter is at present in business in Portland and Miss Ivancovitch went there to be married. The newly married pair will reside in Oregon. Miss Ivancovitch is a very pretty girl, a relation of Mr. Taft's. Mr. Porter was formerly with Taft and Pennoyer. His mother and sisters, Mrs. Holste and Miss Evelyn R. Porter, the artist, reside in Alameda.

* * *

Dr. Herbert Moffitt, youngest son of Mr. and Mrs. James Moffitt, has returned from Europe and is home for good this time, I am told. He cares but little for society, but is said to be a very clever physician.

* * *

Miss Hazel Peirce, the second daughter of Mr. and Mrs. Frank Peirce, is very ill with pneumonia. This week her anxious parents have been doubtful of her recovery. She is now improving.

* * *

Mrs. James Gamble, nee Miss Belle Van Amringe of East Oakland, who was married some two months ago, is very ill with appendicitis at a San Francisco hospital. Mrs. Gamble recently returned from her wedding tour to Lake Tahoe and had but just moved into her new home. Her mother Mrs. Van Amringe is at present with her, and as two of her sisters died of somewhat similar ailments, the family is very anxious.

* * *

Mrs. Samuel Shortridge, nee Miss Laura Gashweiler, is very ill at her apartments in the Palace Hotel, San Francisco. The honeymoon was cut short because of Mrs. Shortridge's illness.

* * *

Mrs. Morrill, the mother of Mrs. Frank Jordan, has been quite ill at the Jordan home in East Oakland.

* * *

Miss Ethel Moore has returned from her trip to the Orient.

* * *

The Seventh Ward Political Economy Club was addressed by Mrs. John F. Swift, State president of the Suffrage Association, at their meeting last Tuesday evening.

* * *

Dr. and Mrs. Wilcox of East Oakland are away in the country.

* * *

I do hope all the many illnesses will result in nothing but pleasant convalescences.

There is nothing so nice as to be sick—and get well again. Everybody is so good to you and sends you things and the world seems so green and fresh and new and interesting. It's almost worth the pain. But this is purely hearsay, for if there ever was a vulgarly healthy girl, it is THE MEDDLER.

A CORN BAKE.

A few of the Highland Park ladies gave a southern corn bake Sunday evening, August 7th, in the grounds of Judge A. M. Rosborough's residence in East Oakland.

Two enormous bonfires were built and two sacks of corn were roasted in the ashes. Each person invited brought a tin cup, plate, knife and spoon. After the corn bake, a vaudeville show was given in the summer house. Those taking part were: Mrs. Bray of Fruitvale, Miss Hoppe of Stanford University, Alex Rosborough, Will Russell and Joe Rosborough.

Among these present were: Mr. and Mrs. Knight, Miss Margarete Knight, Miss Burham, Mr. and Mrs. Bishop, Mrs. Kent, Agusta and Mame Kent, Bessie Cole, Misses Van Wikes, Grace Sanborn, Mrs. Clay, Miss Clay, Mrs. Cole, Mrs. Creed, Mr. and Mrs. Palmer, Mr. and Mrs. Conklin, Miss Alice Conklin, Annie Pratt, Alice Webb, Messrs. Raymond Russ, Silas Palmer, Will Horn, Eugene Beck, John Sanborn, Sam Hardy, Fred Conklin, Philip Wadsworth, Will Russell, Philip Clay, Rob Bain, Howard Bray, Will Thorne, W. E. Creed, Orville Pratt and many others.

THE DALZIEL PARTY.

An enjoyable party was given at the home of Mr. and Mrs. Wm. Dalziel Wednesday evening. The evening was very pleasantly spent in songs and dances and games after which a dainty supper was served.

Dancing was resumed later and continued until the early hours of the morning. Among those present were: Mr. and Mrs. Thomas McGowan, Mr. and Mrs. Wm. Dalziel, Misses Daisy Newhart, Alma Kempe, Tillie Griesser, Norah McKeon, Martha Freudenberg, Francis McKeon, Eva Feary, Anita Judge, May Consendine, Lulu Gleason, Messrs Chas. Kelly, Thomas Hayselden, Otto Smith, Horace Potter, Warren McGowan, Jas. Rankin, Chas Conlon, Robert Feary, James McKeon.

A PLEASANT EVENING.

The Young People's Society of the First English Lutheran Church was pleasantly entertained at the home of Miss Rose Flathmann, Thursday evening. After the usual business had been transacted, the rest of the evening was devoted to music and social talk. Later the party partook of refreshments.

Among those present were: Dr and Mrs. J. E. Bushnell, Mr. and Mrs. J. C. Walling, Misses Muller, Frye, Helene and Elvine Benson, Marie Vilhelm, Ella Keetley, Pauline Peterson, Urda Larson, Tillie Flathmann; Messrs. H. W Du Mars, Charles Moser, S. A. Willard, Mr. Wood, Will Flathmann.

MARCHAND--MARTINE.

Miss Florence M. Marchand and Henry P Martine were married Wednesday afternoon at their future home, 1415 Webster street, Alameda. Rev. F. S. Brush of the Presbyterian Church officiated. The bridal pair are now touring the South.

THE McDONALD PARTY.

J. McDonald of Bay Farm Island gave a party Monday evening to a number of friends from Alameda and Oakland. A very pleasant evening was spent with games and other amusements. A debate was the feature of the evening.

A FAREWELL PARTY.

A farewell party was tendered to J. D. MacDonald and Alexander McKinsey Monday evening, the gentlemen leaving for Alaska, Tuesday. The party was held at the MacDonald home at 1821 Webster street. A very pleasant evening was spent with games, music and songs.

Those present were Mr. and Mrs. J. D. MacDonald, Mr. and Mrs. D. MacDonald, Mr. and Mrs. Lee Williams, Mrs. Minnie Gooby, Mrs Thompson, Mr. and Mrs. C. M. Day; Misses Maud, Mabel, Leona and Ella Macdonald, Miss Ada McReynolds, Misses Emma and Edith Probst; Messrs. Alexander McKinsey, Louis Probst, Andrew Johnson, E. C. Baker, Henry and Fred Brands, Edward McReynolds, Ernest Wells and Dr. Leader.

GODFREY--HOLLAND.

A very quiet wedding last Tuesday was that of Miss Marietta E. Godfrey and Dr. Judson A. Holland of San Andreas, Marin County.

The wedding was held at the home of the bride's mother, Mrs. Martha Godfrey, at 1547 St. Charles street. The ceremony was performed by Rev. Dr. Warren of San Francisco. The bride's sister, Miss Nettie Godfrey, attended her. The guests were limited to the nearest relatives and friends. Immediately after the ceremony, the bridal couple started on their honeymoon trip to parts unknown.

Both the bride and groom are well-known in Alameda. Dr. Holland formerly lived there. Dr. and Mrs. Holland will make their home in San Andreas.

A HAY RIDE.

A hay-ride in honor of Dr. C. C. Hughes was given Monday evening by Mr. and Mrs. Penwick of Elmhurst. Their guests were nearly all Alameda people. They were met at the High street station about 8 o'clock by the wagon, which was piled high with soft, fragrant hay.

At the Penwick farm, light refreshments were partaken of, and then the drive continued until within a mile from Chabot Lake. Here a rest was taken and games and races were enjoyed for a while. Then the return trip was made, after an evening of exceptional fun.

A SAILORS' CONCERT.

An entertainment and concert was given Thursday evening by the Floating Society of Christian Endeavor at 1822 Seventh street.

Herbert Ramsey of the ship Trafalgar, which leaves for England next Tuesday, had arranged the programme. The concert was given for the sailors, whose ships are lying in Oakland Harbor.

The programme was as follows:

Piano solo, Miss Gertrude Kimball; song, "We'd Better Bide A'Wee," Miss Agnes Harrower; recitation, "Eugene Aram's Dream," Mr. Simpson; banjo and piano duet, Messrs. Burton and Ramsey, song, "Every Nigger Has a Lady But Me," Mr. Hancock; recitation, Miss Bibby; vocal duet, Misses Jennie and Agnes Harrower; song, "The Fair Haired Boy," William Orme of the Halewood; piano solo, Mr. Hancock; song, "Billy Bates," Mr. Cootes of the King Edward; recitation, "Lochiel's Warning," Mr. Simpson, song, Miss Elizabeth Sherman.

PRIZE SOCIAL.

A very successful prize social was given last Tuesday evening by the ladies of Lyon Relief Corps, in Loring hall. Prizes were awarded to Mr. Bridges and Miss Smith for the most graceful waltzing. The programme was as follows: Overture by the orchestra; recitation, Miss Myers; mandolin and guitar duet, Eulson brothers; piano solo, Miss Blanche Campbell; club swinging, Miss Ida Smith; piano solo, Mrs. Juhlin; recitation, Miss Cahill.

A CLONDYKE SOCIAL.

A Clondyke entertainment and social will be given by Alpha Lodge, No. 1, Modern Trojans at Loring hall, corner of Eleventh and Clay streets, next Thursday evening, August 19th.

REINHOLD--STAGER

Miss Minnie Reinhold of Alameda and Frederick V. Stager of San Francisco were married Thursday at the home of the bride's mother, Mrs. F. Reinhold, 2162 Central avenue The ceremony was performed by Rev. G. R. Dodson.

LIBERAL CLUB DANCE.

A very successful affair was the ball given by the Liberal Club Wednesday evening at Chapman's hall. The hall was crowded with merry dancers, one hundred couples being present and not until long after midnight did the music cease and the flying feet stay in the dance. F. E. Pfister acted as floor manager and proved very capable as such. D. S. Burwell acted as assistant.

The officers of the club were: E. J. Mulvey, president; W. J. Sears, vice-president; M. F. Lewis, secretary; F. E. Pfister, treasurer, R. Rosenberg, S. Bercovich, T A. Mooney, E. L. Thompson, D S. Burwell.

The Board of Directors is composed of R. Rosenberg, S. Bercovich, T. A Mooney, E L. Thompson and Dr S Burwell. The next dance will be given September 15th.

TWO ALAMEDA WEDDINGS.

Mrs. Ada G. Kirby and Charles T. Cook, both of Alameda, were quietly married last Saturday in St. Paul's Episcopal Church in this city. Rev. Robert Ritchie performed the ceremony in the presence of a few relatives and friends. Both the contracting parties are well known in Alameda, where they will make their future home.

Mrs Mary Heitman and Theodore Victor were married Saturday evening by the Rev. Brandes of the West End Lutheran Church.

AN ALAMEDA FAIR.

A very elaborate affair will be the country fair to be given in Alameda September 2d, 3d and 4th, by ladies of Unity Circle. The committee in charge is composed of Mrs. W. O. Henn, Mrs. William Baurhtte, Mrs. George Plummer and Mrs. Edward Rew.

A SURPRISE PARTY.

Chapman's hall was the scene of a very successful surprise party Thursday evening, given to Leon Francis by a number of his young friends. They had a very merry time, dancing and playing cards. One or two very pretty fancy lancers were given The wide floor and the lively music kept all stirring till late in the evening.

The affair was arranged by Professor Chapman, John Frazer, Albert Gray, Dave Rand, Miss Mackintosh.

Among those present were: Misses Gertrude L. Gray, Edna Reynolds, Bessie Reynolds Edith Corwin, Gertrude Harrison, Emily Ross, Ida Maloon, Edith Carlson, Alma Gooch, Anna Westdahl, Lulu Mach, Messrs. C. Mackay, J. Gorman, C. Seebold, John Seebold, C. Bell, M. Madison, Waters.

THE COOK MUSICALE.

Last Tuesday evening Mrs. Andrew R. Cook gave a most enjoyable and successful musicale in honor of Mrs. M. E. Stovall and daughter of Williams, Colusa county, who have been visiting Oakland for the past week. The numbers were all thoroughly enjoyed and consisted of songs by Mrs. Julius Crist, Miss Clara Crist and the Misses Tum Suden, a clarinet solo by Mr. Amos Bangle and piano solos by Mrs. Julius Crist, Miss Mabel Stovall, Miss Sophie Green, a duet by Miss Mary Cook and Miss Clara Crist.

About 11 o'clock a dainty little supper was served. Among those present were: Mrs. Stovall, Miss Stovall, Mr. and Mrs. Bangle, Mrs. Julius Crist, Mr. and Mrs. Andrew R. Cook, Mr. and Mrs. Walter Street, Miss Audrey Davis, Miss Bertha Tum Suden, Miss Alma Tum Suden, Miss Sybil Berber, Miss Alice Parson, Miss Mabel Green, Miss Sophie Green, Messrs. George Winchester, Fred Winchester, Charles Stovall, John Cook, Alex. Cook.

JACKSON'S PRIZE.

Edwin Jackson, the well-known amateur photographer claims that the Exposition Directors owe him a prize of $15 for the best display of photographs while the directors claim that no such prize is due. Director Bell told Jackson that there was a $15 premium offered and still insists that that amount is due Jackson. No record of such a prize being offered can be found and the matter still remains unadjusted.

A HOUSE-WARMING.

A delightful house-warming party was given by W. E. F. Wehr Sunday evening, on the occasion of the completion of his new residence on Oakland Heights. The beautiful house was decorated with exquisite taste.

A banquet was served at 5 o'clock, and at 7 o'clock an amateur entertainment was given. Among the guests were: Mr. and Mrs. H. Dittmer, Mr. and Mrs. C. Bruse, Mr. and Mrs. Geo. Hauerkin, Mrs. Warnke, Mr. and Mrs. Fortiede and Mr. and Mrs. L. Cochins, Mr. and Mrs. Charles Heyer of Haywards and William Sierks and Miss Johanna Huller of Stockton.

A CHURCH FAIR.

The event of the year in church circles from a social point of view will be the fair to be given by St. Francis de Sales Church in October. It will open about the middle of the month and continue for two weeks. Father McSweeney and Bernard McFadden have the general supervision of the affair in charge. The nine booths will each have their own president and secretary. The first booth will be in charge of Mrs. John E Finnegan, president; Miss Octavia Rice, secretary; Mrs. J. M. Driscoll, Mrs. Matthenson, Mrs. E. Remillard, Mrs. R. Merrick, Miss K. Donohue, Miss Kate Smith and the Misses Burke.

The Sodality of the Children of Mercy will supervise the second booth, with Miss Maggie Smith as president and Miss Anna Portier as secretary, assited by Rev. J. J. Cull.

Yellow chrysanthemums will predominate in the third booth.

Miss Neal Gallagher will act as president and Mrs. Ed. Fennon as secre-

(Continued on page 7.)

HOME AGAIN

The summer resorts are now giving up their city guests.
With their return home a hundred and one articles will need their attention.
First on the list will be the

SOCIAL DUTIES . .

and a need for **Visiting Cards and Stationery.**

We Are Leaders

in Society Stationery. Our styles are New York's latest Our Engraved Cards, Announcements and Invitations are of the finest quality and best workmanship.

We Engrave 100 Cards, best stock, $1.00
We Engrave 200 Weddings, $20 00.
We print all styles of work for Social uses or office needs.

BOOK-BINDING

Photo Albums made to order.

YOU WILL NEED NEW BOOKS.

Rusticating in the country, many items in the literary world escape notice. We call your attention to a few late works of interest.

YUTZO a collection of sayings..... **$1.00**
Bright, witty and right to the point, Quaintly bound, an artistic affair.

FROM WISDOM COURT Merriam & Fallentyne **$1 50**
Spicy, bright talks on current topics, for young and old.

SIGN OF THE SPIDER, $1.25
A story of adventure in South Africa. Full to the brim of excitement.

SENTIMENTAL VIKINGS Risley **$1.25**
A beautiful collection of Old Norse Legends—rich, strong and full of feeling.

MANY CARGOS Jacobs **$1.00**
For lovers of the sea—a lot of rattling good poems of sea life —*excellent.*

PINK MARSH Geo. Ade **$1.25**
A new lot of Negro Tales in style of checkers—*very good.* Many new books come and go but they are interesting to all.

Open Evenings.

M. S. SMITH & SONS,
Art Dealers Booksellers Stationers
1154-1158 Broadway.

VIGOR OF MEN
Easily, Quickly, Permanently Restored
Weakness, Nervousness, Debility, and all the train of evils from early errors or later excesses; the results of overwork, sickness, worry, etc. Full strength, development and tone given to every organ and portion of the body. Simple, natural methods. Immediate improvement seen. Failure impossible. 2,000 references. Book, explanation and proofs mailed (sealed) free.

ERIE MEDICAL CO., 64 NIAGARA ST. BUFFALO, N. Y.

THE OAKLAND MILLINER,
Latest styles, clever effects, fine materials, best trimmers in town, most reasonable prices. Miss M. A. McGrayan, the Oakland milliner, 1207 Broadway.

FASHION HAIR STORE
ARTISTIC HAIR DRESSING
RAY JOSEPH
Facial Massage and Scalp Treatment a Specialty
Manicuring
459 Thirteenth St., Bet. Broadway & Wash'n OAKLAND.

Theatrical and Masquerade Wigs
FOR SALE OR RENT.
Toupees, Wigs, Front Pieces & Switches to Order.

FOUND AT LAST.

A Sure Restorative for Falling or Gray Hair

A Luxuriant Growth of Hair Can Be Brought on the Smoothest Bald Head.

There is no necessity for any man or woman to become prematurely old by allowing the hair to drop out or turn gray. My treatment will effectually stop falling of hair and will produce a rapid growth of hair in cases where the head has already become bald. I also quickly restore to the natural color any hair that may have become gray from whatever cause. I guarantee to effect a cure in any case undertaken. All treatment done under contract, terms reasonable.

M. S. GILL,
Room 16, Murphy Bldg, cor. Market and Jones street San Francisco.

ROBINSONS
CHEAPEST PLACE FOR FLOWERS FEATHERS TRIMMED HATS
965 WASHINGTON ST. OAKLAND

Our Specialty:
SUPERFLUOUS HAIR
MOLES, WARTS, RED NOSE & ALL FACIAL BLEMISHES

For this work we have the most finely equipped and centrally located office in the city. Our operators are all experts—the best that money can procure. Our work never deteriorates, on the contrary, it is constantly and progressively advancing Today we unhesitatingly say no other operators can enter into successful competition with the work we are now and have always been doing. WE NEVER SCAR A PATIENT. This alone is a result others are vainly trying to reach Our operation for Superfluous Hair, Moles, Warts, etc., creates but the merest stinging sensation that could in no way be called painful. This result is accomplished by scientific application of Electrolysis. No drugs are used, nothing but science and knowledge, the result of years of experimental and painstaking research When you combine absence of pain, no scar, no shock, no injury, and add to these its invariable permanence and our reasonable prices, you will search in vain for a facial blemish establishment that can successfully compete with us. We never move; old patients and new patients can find us at the same place from year to year. This in itself is the best possible evidence of our reliability. Have you any form of facial disfigurement? If so, write or call on

The Chicago Electrolysis Co.,
613 Parrott Bldg, S. F.

Book and Consultation Free.
Hours—9 to 4. Sundays 10 to 1.

A. J. BREHM
Artistic Ladies' Tailor

WE beg to inform our patrons that we are prepared to present a perfect choice of autumn models and novelties for the coming season.

FITTING BY MME. BREHM.

1003½ Broadway, Rooms 11-15, Oakland

Teddy Tarrion's Charge.

Under the gleaming stars of an African sky two men lay on their backs before their tent door—the one Major Copleigh of the Black Lancers, the other, a mere stripling, Edward Tarrion, or Teddy, as his brother subalterns called him.

The Major was about 40, stalwart and handsome, but his hair was whitening at the temples and his eyes were usually clouded with care. Teddy Tarrion was fresh from school, tall, slight, almost callow in his blandness, but full of the vigor and joy of life, and he had came like a breath of clear, crisp air to the older man, hardened and disenchanted by sorrows and disappointments. A curious friendship had sprung up between them. Teddy's love for his chief was at first talked of among the young men as a bit of policy, a clever "bootlick." The Major's brother officers looked on and were interested, for, blase and cynical, Copleigh wasn't in the habit of forming even acquaintances when it wasn't necessary. Still the fondness grew apace, and the older man had just finished telling the subaltern the story of his life. It was a sad story—of his lonely youth, without father or mother, without friends, for a natural diffidence kept him apart from the gay young fellows of the set in which he belonged. At last he had met the one being to whom he had poured out the pent-up love of his life, a rich, passionate, all-absorbing devotion. The girl had loved him and for two years they were the world and all to each other. Then she had died, leaving him a little girl. The Major sighed. "Poor little woman," he said, "I'm all she has in the world," and should anything happen to me——"

Tarrion sat up quickly.

"Great heavens, man! What's going to happen to you?"

Copleigh was silent for several minutes. Then he said, slowly: "I don't quite know, Ted; but I've got a presentiment—it's been growing on me for the past three days. I really think my time's about up for this world."

Tarrion's voice was tense with emotion when he answered:

"Major, you're under the weather. This unbearable heat and dampness isn't fit for a man like you. Get leave of absense and go north for a spell. Mainwaring can take your place."

But Copleigh shook his head. "It isn't the weather old chap," he said "Besides, there's going to be trouble here before long and I've got to be here. Nobody knows these dirty natives as I do. Don't worry about me"

But Tarrion did worry. He tossed most of the night, an indescribable dread at his heart, horrible visions of sudden death passing rapidly before his vision.

And the next day the Black Lancers made an attack on a native band, and among others Major Copleigh was mortally wounded. Ten hours later, when Tarrion got back to camp, his eyes suffused with blood, his face blackened with powder, he was met by the Major's orderly and requested to come at once to the officer's tent. In less than two minutes Ted Tarrison was in the stuffy tent and on his knees beside the rude bed where George Copleigh lay dying. At the sound of the young man's footsteps Copleigh opened his rapidly dimming eyes and smiled faintly.

"Oh, my dear, old friend. I'm so awfully sorry——" the younger man began.

"Yes," said the other, softly, and speaking with great difficulty. "I'm gone this time. I knew it was coming." He stopped and for a few long moments, only his weakening breath, coming and going, could be heard inside the tent.

At last, with great difficulty, he went on:

"I want to ask you a favor, Ted," he said; "a great favor. My little girl, you know. She's all alone in the world, now—and, Ted, I want you to be her guardian. Will you?" Copleigh's dulling eyes were gazing into his with a wistful intensity not to be resisted. He would have promised him anything.

"Of course I will, old man; but I'm a bit young—isn't it risky to trust her to me?" The older man shook his head. "You're the straightest, strongest man I know," he said, "and God bless you for your kindness." And then, after a pause, "Will you send Vincent?" he asked. Vincent was the chaplain. In half an hour the will of George Copleigh was witnessed and signed, leaving Edward Tarrion guardian and sole trustee of Ethel Copleigh, having £2,000 a year. The girl was then at Mrs. McLain's select seminary for young ladies, of No. 00 South Kensington Square.

At midnight the same day his well-beloved friend and chief died in his arms and Teddy was left to face the world and his new position as best he might, alone.

Two years later Edward Tarrion was registered at a London hotel. He was in England again for the first time since he had become the guardian of Major Copleigh's daughter. He had, of course, written Mrs. McLain at once, informing her of the death of Ethel's father and that, by the late Major's will, he had become her guardian, but that it was almost impossible for him to leave the service for quite a while, and could things go on as they had been the past three years? His reply was purely a business one, and thus for nearly a year all communications had come through lawyers. But now, that he was home once more, his thoughts naturally turned to the little orphan in South Kensington Square.

"Jove! I must see her immediately," he said to himself, as he ordered his lunch, and all the while he was eating his chop he laid plans for his afternoon with his little charge. "I'll take her to the Aquarium and the Crystal Palace," he said, with a little chuckle, "and, by George, I'll take her a doll!" He was up and off in a minute and into a cab before the cabby was well awake. "Take me to the best toy shop in town," he shouted jubilantly to his astonished driver, "and be as quick as you can."

So off they rattled and before many minutes had passed a strapping big fellow, blond, his face splendidly tanned, was wandering around looking at the wonders and mysteries of a modern toy shop.

"I want a doll," he said to a little woman who addressed him, quite unconscious, in his new enthusiasm of her illy concealed smile; "a very big doll—in pink I think I prefer it, with stockings and shoes and real hair." When he was at last satisfied, he bore his burden to his cab and placed her proudly beside him on the seat.

"And now to South Kensington Square," he called to the driver. When a prim, little maid answered his ring at the bell of the imposing but cheerless house, she was surprised into a spasmodic and hysterical giggle, for there stood a young man, "and such a nice young man," she afterward told the housekeeper, holding in his arms a gorgeously bedecked doll almost his own size. She came very near shutting the door in his face, according to her own confession, but he asked so sweetly for Mrs. McLain and Miss Copleigh, and presented two such well-appointed cards, that she thought better of it, and showed him, doll and all, into the dull and ghastly state drawing room. The sight of the room nearly sufficed to cool his ardor; still, when the maid had gone, he looked about him for the best vantage ground in which to display his beauty. At length the big, shiny green satin sofa was decided upon, and there he sat her down, her skirt spread to its full dimensions, her arms outstretched as if in greeting to her new mistress.

He was standing in front of her in rapt admiration, his hands behind him, "That'll fetch her," he said aloud, and then, startled by a rustle behind him, he turned quickly. A tall, slight girl stood in the doorway. She was gowned in black, and her exquisite clearness of skin and soft golden hair were shown with marvelous effectiveness. They stood, looking at one another, their eyes almost on a level, for some seconds

"Good morning," she said at last, and her voice was as soft and sweet as her eyes. "I suppose you are Mr. Tarrion?" and she came forward with both hands outstretched.

Poor Teddy was more out of countenance than before.

"Are you Mrs. McLain?" he managed to stammer, blushing through his coat of tan like a school girl.

Peal after peal of the gayest kind of laughter echoed through the room. "Oh! oh !oh!" the girl gasped at last, "don't you know who I am?" and then, catching sight of the big, pink-gowned doll on the sofa, she went off in more gales of laughter, so delicious, so irresistible, that Teddy, never loth, joined her, and they didn't stop until their breath failed them.

"It was awfully good of you to bring it," said Ethel Copleigh, "and really, I must confess, at 18 I love them almost as much at I did at 8. But tell me, didn't father ever tell you anything about me?"

"Not a word," answered Ted, "until the night before he died, and even then he only spoke of you as a little girl, and I thought you were 6 or 8 or thereabouts."

"And so you brought me a doll?" smiled the girl.

"And I was going to take you to the Crystal Palace," he said sadly, and then he added quickly, "But will you come for a drive instead?"

"Mrs. McLain is awfully conventional," she said, "and she won't be home until just in time for tea, and I wouldn't dare go without asking her."

So, notwithstanding his assertions that he, and he alone, was the one to be referred to, they remained at No. 00 South Kensington Square, and by the time Mrs. McLain arrived were chatting, as gaily, as intimately, as if they had known each other a lifetime After the schoolmistress' first shock and surprise at his youth were over, all went smoothly, for Teddy's easy, winning courtesy and frankness were not to be resisted.

As Teddy told them, his extreme youthfulness as a guardian couldn't be helped any more than could the grown-up condition of his ward; yet, certainly he could have helped going away from No. 00, thinking about Ethel Copleigh through all the hours of that night, and he could have helped taking her to the academy the next morning and for a drive in the afternoon, and he could have helped, if he had tried very hard, all the things that happened in the next three weeks. For it must be known that Teddy Tarrion saw more of Ethel Copleigh than was exactly good for either of their hearts. One fine day, early in May, out it came.

"Ethel," he said suddenly, "this kind of thing can't go on. It's absurd, and it really ought to stop."

"Oh, dear!" she said, in mock dismay, "am I such a nuisance? Because if I am, you really needn't take me about so much." Her brow was puckered alluringly.

"My sweetheart," he said, coming close to her, "can't you understand? I only want to give up the guardianship to a certain extent. I want you to marry me."

"But will they allow it?" Her arms were about his neck closely.

"They—who?" he asked. "You forget—who is the only person who has the right to prevent it?"—Chicago Daily News.

LAST OF THE SEASON.

Great Special Sale

TUESDAY, AUG. 17th

Wash Dress Goods — such as Fancy Embroidered Swiss Colored Dots, were 20c.
Imperial Organdie, all late designs, was 20c.
Fancy Figured and Striped Dimities, were 20c
All your choice..... 5c

All our regular customers must avail themselves of this opportunity

KLONDYKERS.

Now Rejoice! Entire Outfit FREE!

We are going to give away on or about February 1st, 1898, an entire KLONDYKE outfit for one man—notice of particulars hereafter, as portion of the outfit is en route from the East and will arrive about Sept. 1st.

Will be on Display in our Windows.

Oakland's Great Department Store

Salinger's

1013 to 1023 Washington Street, Southwest Corner Eleventh.

Great Sale of High grade Marysville BLANKETS, slightly imperfect—at less than actory cost.

SOCIETY NEWS.

(Continued from page 6)

tary. They will be assisted by Miss M. Spencer, Miss Lemontaigne, Miss Creegan and Miss Naughton.

Adjoining this will be the Sacred Heart booth in blue. President, Mrs. P. J. Ryan; secretary, Miss Hemfel; assisted by Miss Gallagher, Miss Moran, Mrs. McQueeny and many others.

Another booth will be presided over by president, Mrs. Henry Butters ;secretary, Miss Ada English; Mrs. Molder, Miss G. Bray, Mrs. Griffin.

In the booth of the League of the Cross Cadets the following ladies will preside: Mrs Stanley and Mrs. Frank Summers, assisted by Captain J. J. Power, Lieutenant Frank Wyms and Sergeant M. Brounel.

Mrs. L. Selby will supervise the refreshment tables.

The candy booth will be decorated entirely in white. Miss Maggie Fitzgerald, Miss Kate Barry and Miss Harris will have charge of this.

Mrs. C. W. Careyl will preside in the doll booth.

Each booth will have an evening to itself, when literarry and musical entertainments will be given. A committee of three will have charge of this department. John Griffin is the chairman. The last two evenings will be given to dramatic presentations in which "Ben Hur" will be included.

A special feature will be the voting contest to determine the most popular society. A number of societies have already entered.

THE BROCK PARTY.

Joshua Brock of Lorin entertained a number of friends at his home last Friday. Among the guests were Misses Ethel Shores, Grace Irwin, Edyth Brown, M. Staats, Ruth Waterbury, Stella Aylwyn, Mabel Cole and Helen Hill; Messrs. George Donden, Wm. Wright, Harry Irwin, Peter Michelson and Albert Wright.

AT THE EBELL.

The Ebell programme for the month is interesting and instructive. Tuesday afternoon Mrs. S. M. Myers of Ohio talked very entertainingly of "The Land of Evangeline."

Thursday afternoon, Mrs. George H. Ripley addressed the club on "The Potter's Art." Mrs. Ripley is a charming speaker, and her thorough familiarity with her subject made her discourse of more than passing interest. The lecture was illustrated with speciments of china of antique as well as modern manufacture. She dwelt especially upon the art as developed in China, and fascinated her audience with her vivid descriptions.

The event of the month, however, will be the "loan exhibition of ceramic art" Tuesday afternoon, August 17th, at 2 o'clock. The specimens for the exhibition will be loaned by the ladies themselves, and a very interesting collection of rare and antique ones is assured.

The Reception Committee for Tuesday comprises: Mrs Fred E. Whitney, Mrs. Victor Metcalf, Mrs. W. M. Du Val, Mrs. E. A. Heron, Mrs Franklin Bangs, Mrs. F. W. Hall, Mrs Wallace Everson, Mrs. George W. Percy, Mrs. L. S. Burchard, Mrs. A. B. Nye, Mrs. Fred A. Jacobs, Mrs. Seth Mann, Mrs. R. H. Chamberlain, Mrs. S. J. Taylor, Mrs. E. W. Purinton, Mrs. E. W. Owen, Mrs. G. M. Shaw, Mrs. Adeline Osgood, Mrs. C. T. Rodolph, Miss M. A. Babson.

ST. PAUL'S CHURCH SOCIAL.

The ladies of St. Paul's Church are preparing to give a moonlight social during the next full moon. Mrs. George W. Baker has offered to throw open her beautiful home on Madison street for the affair, and the entertainment will be one of the most elaborate ever given by the ladies of St. Paul's.

The lower floor of the Baker residence is to be canvassed, and to the strains of a string band the young people are to dance. Other rooms are to be arranged for those who have outgrown their dancing days and would enjoy a quiet little rubber at whist.

The tennis court will be hung with Japanese lanterns and electric lights and lined with attractive booths. The ladies in charge are Mrs. L. L. Bromwell, Mrs. G. W. Baker, Mrs Frank Brown, Mrs Fred Hall, Mrs. J. E. McElrath, Mrs. H. C. Taft, Mrs. Frank Adams.

PERSONAL AND SOCIAL.

Mrs. J. A. Folger will soon leave for the East to visit her daughter, Mrs. Le Grand Tibbetts.

Mrs. Charles Kellogg gives a small card party this afternoon.

Miss Ella Sterrett has been spending the week with relatives in San Francisco.

Miss Margaret Sinclair and Miss Anne Clay go away on Saturday for a pleasant visit to Santa Cruz and Capitola.

Miss Ethel Jerome, daughter of Colonel E. B. Jerome, has entered Miss Hawlin's school in San Francisco. It was formerly Van Ness Seminary.

Mr. and Mrs. J. C. Rued have come home from their ranch near Stockton, bringing with them their daughters, Misses Paula and Lula Rued.

Misses Mabelle and Irene Rutherford, who have been spending a month in San Rafael, have returned to town. Miss Irene Rutherford leaves for the Geysers in a few days.

George Metcalf and his active, popular boys have returned from their month's outing in the Sierras, much improved.

Mrs. J. C. Campbell and her daughter, Mrs. Carmine, have returned from a very pleasant outing in the Santa Cruz valley. They visited all the many pleasant resorts, for which the Santa Clara valley is famous, and had an exceptionally pleasant trip to Mount Hamilton.

Mrs. Dunwoody and the Misses Donnelly have returned to town, after a very pleasant month's stay in the big groves of Calaveras.

A very pleasant contingent to the Lakeside contingent will be found in Dr. and Mrs. E. J. Boyes, who will make their home hereafter on Lake street. Dr. and Mrs. Boyes have just spent a year abroad, and are very clever, interesting neighbors.

Clarence Kempff, U. S. N., an Oakland boy, is stationed on the Oregon in San Francisco bay.

Mrs Samuel Hubbard and her son, popular Charles Hubbard, have gone to Vichy Springs, where they expect to remain a month for the benefit of Mrs. Hubbard's health.

Miss Gertrude Snow has returned from her vacation in the mountains.

Mrs. W. E. Sharon is chaperoning Misses Florence and Blanche Sharon, Miss Hattie Hoobler, Harry Farr and Walter Leimert at Lake Tahoe.

Miss Marguerite Jolliffe is at San Rafael as the guest of her sister, Mrs. Rudolph Spreckels.

Last week Mr. and Mrs. Q. A. Chase and family returned from Castle Crag and this week Mrs. T. L. Barker and Miss Mamie Barker will leave the Crags, where the Oakland contingent have had so good a time this year.

Mrs. Olive Reed Cushman and Mrs. John Sibley gave a large tea Thursday at Mrs. Cushman's, to which a large number of Oaklanders were asked. As a matter of course, "music" was on the cards.

Hon. Selah Merrill left Oakland this week, after an extremely pleasant visit to his sister, Mrs. Wetherbee, of Fruitvale.

Miss Vida Redington is spending the last days of her vacation, preparatory to resuming her medical work, in the mountains about Shasta.

James Hall is visiting his sister, Mrs. George W. Baker, preparatory to a trip in a few days to the famous Clondyke mines.

Harry Baker is to spend the next two weeks at Highland Springs and vicinity.

Miss Hattie Hall of East Oakland is having a very pleasant visit with friends in Sacramento.

Mrs. R. W. Snow is still away for the improvement of her health,—she is at Atlas, Napa county.

Mrs. H. B. Pinney will soon leave for Los Angeles, where she will reside during her husband's absence at Juneau.

Mrs. A. A. Pennoyer is still in Europe and recently chaperoned Miss Elizabeth Sherman and Miss McNear to the musical festival at Bayreuth.

Miss Coralie Selby has gone to Ben Lomond for several days.

Mrs. Henry A. Crittenden of New York will soon visit Oakland as the guest of her son, Paul Goldsmith.

Mr. and Mrs. Gordon Stolp and Mrs. Fred Stolp have gone to the former's ranch at Hanford and will later join Fred Stolp at Los Angeles.

The Encinal Yacht Club gave the first hop of the season at its boathouse in Alameda last evening. The entire grounds, the house and verandahs were brilliantly lighted with electricity.

Dr. Cohn of Berkeley is visiting in Sonora.

Thomas B. Bassett of this city is among the guests at Hotel Ramona, Los Angeles.

Dr. and Mrs. W. J. Wilcox have returned from a two weeks' outing in Oregon.

At Bartlett Springs are the following from Oakland: F. B. Downing, Mr. and Mrs. W. L. Calkins and son, and Jas. Maban, Miss Lillie Hesser of Centerville, Mr. and Mrs. C. Neal of Alameda.

Among the latest arrivals at Highland Springs are: Gerald Cunningham, Mr. and Mrs. H. Burns, H. E. Cable, J. W. Kirkwood, Miss Collins, F. P. Baker, L. A. Hinman, A. B. Champion, Dr. L. R. Webster, G. C. Champion, Mr. and Mrs. S. R. Yarrow, Dr. and Mrs. J. S. Adams, R. H. Davis, Raymond L. Baker, J. M. Olsen, Jas Graham, Oakland, W. T. Welecker, Chas. Elston, Berkeley.

The Congregation of Beth Jacob will give its first annual picnic for the benefit of the Sabbath School at Ayala Park, Sunday, August 22d. The programme arranged for the day includes a number of enjoyable features. Prizes will also be given.

Pride of the Forest Circle No. 122, C. O. F., gave an entertainment and dance at Gier's Hall last night which was largely attended. A very successful programme was presented, and greatly enjoyed by all.

A literary and musical entertainment will be given under the auspices of Ivy lodge No. 4, Degree of Honor, A. O. U. W., Wednesday evening, August 18th, at Chapman Hall. A very excellent programme has been prepared, to be followed by a social dance. Larranee's orchestra will furnish the music.

Mr. and Mrs. Ed Cleveland entertained a number of their friends at their home, "The Palms," on Bay Farm Island Monday.

The Oakland section of the Socialist Labor party will give an entertainment tomorrow evening at Becker's Hall, 918 Washington street, for the benefit of the new charter.

C. B. Ripley of Honolulu will personally conduct an extended trip to Hawaii on canvas, describing and showing over 100 views of his home land. He will start on the trip at 8 o'clock Friday evening, August 20th, at the Market street Congregational Church, corner Market and Eighteenth streets. The proceeds will be for the benefit of the church.

Mr. and Mrs. M. J. Keller left last Wednesday on a trip through the Eastern States.

Cheaper Than Ever.

5 lb box first class tea (new crop), $1.25; 5 lb box choice tea (new crop), $1.75. The New York Tea Co., 559 Broadway, bet. Seventh and Eighth. Tel. black-3663.

"My Cake Is Dough." Did not use Sperry's Flour.

Bay City Flour makes the best bread.

Bay City Flour makes the best bread.

James E. Pepper's celebrated whisky, on sale by E. F. Thayer, 464 Eighth street.

We Are Here

To stay and to take care of your goods. We have fire-proof warehouses in which we store all kinds of goods, from fryingpans to pianos, at the most reasonable rates.

Vehicles a Specialty

If you are going away or have goods that you do not know what to do with, call on the

METALLIC WAREHOUSE STORAGE CO.,
902 Broadway
Telephone No. 2421 Red

Or ring up the Warehouse, 1174 Red, and we will do the rest.

CHARLES F. PUGH
MANAGER.

DON'T BE FOGGED

Cheap foto materials give *poor* results Standard stuff at our old place.

Morris.

412 Fourteenth Street. Telephone Main 1063

ADVERTISEMENTS.

R. V. McSORLEY F. D. HUNT

CLUB LIVERY and BOARDING STABLE

McSORLEY & HUNT, Proprs.

Successors to McSorley Bros. & Sehrag

Hacks Ordered By Telephone. Special Attention Paid To Transient Trade.

Twelfth and Harrison Sts., Oakland, Cal.

TELEPHONE 157

To Meat Eaters

You want the best and you want the cheapest. The best is the cheapest, so the cheapest and best is what we all want.

You can get it at the most modern fitted market in Oakland. Call and convince yourself. The choicest meats at the lowest prices.

BARNETT & PICKFORD
RENOWN MARKET,
Bet. Broadway and Franklin. 417 Thirteenth St.

TO THE PEOPLE.

Persons Desirous of Having Garbage Removed Will Address

Odorless Crematory Reduction Works

476 TENTH ST. TELEPHONE MAIN 108

Fraudulent Napa Soda

The puplic is cautioned against several counterfeit Napa County Soda now being put on the market and they never saw Napa County. There is only one genuine Napa Soda and that is JACKSON'S See that this name is blown in the bottles.

Tel. Main 1017. 313 TENTH STREET GEO. ADAMS, Agt.

The Oakland Paving Co. With the benefit of twenty years' experience in a quarry, the rock from which is the hardest, toughest and most durable yet used for macadamizing in this State, will execute municipal and private contracts for all branches of street work, and will continue to fill orders for the shipment of its rock to other cities. Office—Rooms 321-322 Central Bank Building, Oakland, Cal.

At SAMSON'S MARKET you will find the Best of All Kinds of Meat
JUICY STEAKS A SPECIALTY.
518-520 ELEVENTH STREET,
Between Washington and Clay. Telephone 142.

MANUEL PEDROSO
Lorin Jersey Dairy
Pure Milk Procured from Rich Food and Healthy Cows. Delivered Twice a Day.
NORTH TEMESCAL.

What is the Kimball Cracker?

THE PROOF OF THE PUDDING IS IN EATING.

You will find it the most delicious Cracker in the market.

All wide-awake grocers sell it and the other good crackers made by the

Oakland Baking Co.
E. B. Kimball, Manager.
Tel. 3731—Red. 1479 Twenty-first Ave

Are You On

To the fact that J. J. CARROLL runs the

NEW LOUVRE GRILL ROOM

AND THE

MONTANA SALOON?

If you are up town, the LOUVRE is near you. It is located at Fourteenth and Broadway. Everything to eat from Terrapin Stews to Pan Cakes, and all sorts of good things to drink. The dining-room is supervised by CHARLES DAVIS.

The MONTANA is the Crackerjack Saloon at Ninth and Broadway Streets. It is a great drop-in place.

U. P. ★ Restaurant

Now open in the new location.

Best Meals in Town For the Least Money.

Martin & Frank, Props., 463 Seventh St.

STACK'S BAKERY

272 Fifth St., nr. Harrison

which has just been rebuilt and entirely renovated.

This Bakery has been established on the above place for over TEN years, has always given the best satisfaction and will continue to do so in the future by supplying Families, Hotels, Restaurants, etc., with the BEST WHOLESOME

Bread, Pies, Cakes, Etc.

Please give us a trial. Respectfully yours

Stack Bros.

WINSOR'S CELEBRATED

BLACK HAWK INDIAN

LIVER AND STOMACH BITTERS

Cleanses the Stomach and Liver.

A Great Nerve Tonic.

A Purely Vegetable and Herb Compound.

MANUFACTURED AT

605 PARK AVENUE, East Oakland, Cal.

BENHAM & THOMAS.

LIST OF BARGAINS.

$250—Fine lot, Golden Gate; easy terms.
$500—50 foot lot, well located.
$1,000—Two choice lots in Stockton.
$1,200—Modern cottage, large lot, Golden Gate
$1,800—New cottage, E. 19th st.; large lot.
$3,000—Seven room cottage and barn, East Oakland.
$3,000—Two story house, five rooms, E. 17th street.
$2,500—Five room modern cottage, near business corner.
$3,500—Five room cottage and stable, large lot, 11th ave.
$5,500—Ten room modern house, adjoining business property.
$1,500—Five room house, 13th ave.; business property.
$1,750—Five room modern cottage, 12th ave.

DESIRABLE PROPERTIES FOR EXCHANGE.

$1,600—Clear ranch, 160 acres, Missouri.
$1,000—Five lots, Wichita, Kansas; clear.
$1,000—Block, 12 lots, Acton, Los Angeles county.
4,000—125 acres, Howell Mt.
5,000—Choice ten acre tract, Pasadena; clear.
3,500—103 acres, Ben Lomond; clear.
16,000—283 acres, near Concord; improved.
$1,250—50 acres, Santa Cruz Mts.; clear.
$2,400—160 acres, Tehama county.
$1,750—Four acres, improved, near Los Gatos.
$3,600—Fifty acres, orange land, Palermo.
$10,000—725 acres orange, alfalfa and grain and pasture land, plenty of timber, well watered and in irrigation district, good buildings; Yuba county, five miles from railroad; can be subdivided; this is a great bargain; will be sold or exchanged for Oakland or S. F. property.
$4,500—480 acres, stock and hog ranch.
$4,000—460 acres stock and wood ranch.
For Rent—Furnished house, six rooms and bath, near Broadway; $40; with piano.

BENHAM & THOMAS.

W. H. PARRISH

Successor to Tate & Parrish.

Truck and Expressman

STAND AN OFFICE

842 BROADWAY, - OAKLAND

I am prepared to move Heavy Granite, all kinds of Merchandise, and make a specialty of moving Safes.

All orders promptly attended to at lowest rates. Telephone 564.

RESIDENCE.....1535 WEBSTER ST.

PABST BEER ON DRAUGHT AT JOE ROSENBERG'S ANNEX
959 BROADWAY
Bet. 9th and 10th Sts

ACROSS THE BAY.

Federal Employes Fearful That Civil Service Will Be Poor Protection.

COMMENTS ON THE CHANGES.

How Churchill Was Deposed From the Consulship at Samoa.

SUTRO AND HIS CATCH PENNIES

The Baseball Boom, Political Chat and Gossip of All Sorts.

(Special to the Tribune.)

SAN FRANCISCO, Aug. 14.—The inauguration of the Federal officials followed by the changes at the Custom House and the Mint, has caused alarm to strike the hearts of those office holders who entered the service by examination, and who thought that they were securely protected by the rules of the Civil Service Commission. Nobody questions now, though, the fact that there is a way of effecting removals without any direct violation of the Civil Service rules.

Take the case of the Mint for an example. Instead of discharging those employes it was desired to drop out, the same result has been obtained by abandoning the work in one of the departments. It will be easy enough to resume it again in a few weeks, and then those who lost their positions will have no effective claims for reinstatement, and even if they do so appeal, it is certain that their applications will be denied, because announcements have already been sent broadcast that preference will be given to old soldiers. It will not be necessary, either, for the veterans to undergo another examination, for the Civil Service rules provide that a Union soldier or sailor of honorable service, or the widow of such, may be reinstated without regard to the time of separation from the position.

Then, suppose it is desired to drop out any particular man and put somebody in his place—the case being one where it is not possible to discontinue the work belonging to the position. All that is necessary is to give the place a new title and by abolishing it under its former one, the then incumbent passes out into the cold world. It is thought that a good deal of this sort of thing will be done in the different branches of the Federal service, and thus it is that a large number who believed themselves secure have now exchanged their well-cushioned chairs of contentment for the stony anxious seat.

More uncertainty seems to prevail in the Mint that in any other of the departments, for although Superintendent Leach is a staunch advocate of Civil Service reform in its truest sense, it is feared that pressure from Washington will be directed on his office, in which case he will, of course, have to bow to the inevitable. Somebody started the rumor that changes are liable to be made there on either the 15th of this month or the 1st of September, so it can be imagined what disquieting times have been in store for the workers.

* * *

John Daggett, the retiring superintendent, leaves the Mint under such comfortable financial circumstances that he need never fear the wolf can reach his door during the remainder of his career. His income from his mining properties is said to net him about $3,000 a month, for he made some investments that proved to be wondrously lucky. Take his experience with the Black Bear for instance. He was one of the original owners who sold it to an English syndicate for $500,000. The Britishers worked it, could not make it pay, lost heart and put it on the market again, whereupon Daggett got some friends together, purchased it back and started in to work it for the second time. After a few months they struck it rich, for they developed a huge body of ore that has been bringing big profits ever since.

His greatest and most notable financial achievement, though, has been with the Santa Rosalia mine in Mexico. It was worked hundreds of years ago and then abandoned because the water line was reached, for if the Mexicans cannot get what they are after without much trouble they do not want it at all. Well, the prospectors who ran across it were convinced by the geological conditions of the surrounding country that a vast mineral deposit must be there, so they reported their discovery to Daggett, with whom they were interested. An investigation showed him that they were undoubtedly correct in their premises and he decided to work it. But how? He had neither the money nor any visible means of getting it.

Then came the formation of the company that Congressman Maguire so pointedly referred to when he was making his fight against Daggett. The employes of the Mint were acquainted with the fact that shares could be obtained for 18 cents each, and a number of them purchased, thinking probably that thereby they would gain a hold on the good will of their chief. They are glad they did so now. One individual who thought enough of the project at the time to invest $1,000 in it, now collects $600 a month in dividends, and when Charles Ostrom died in Oakland a short time ago, it was found that the couple of hundred dollars or so he had put into the venture would secure his widow an income of $100 per month. As for those who had the stock offered to them and who would not purchase for fear of losing their money, they now feel like the man who had the winning $13,000 lottery ticket in his hand, and who after considerable wavering decided not to buy it, but to go to the theater with his dollar instead.

Some think that with Daggett's departure from the Mint he has retired from politics. It is pretty certain, though, that he has not abandoned his ambition to become United States Senator, though how he can possibly see his way clear to it is hard to imagine, for even if a Democratic year should come along, he would have to cope for the nomination with Budd, White, Lane, and perhaps Maguire, and as he seems to have fully as many political enemies as he has friends, there does not appear to be a foothold for him.

* * *

Apropos of politics, those Oaklanders who remember William Churchill, who was formerly a reporter on the Tribune, and who was appointed by Cleveland as Consul-General to Samoa, will be surprised to hear the story of why he has been recalled. I got it from a prominent merchant who resides at Apia and who reached San Francisco by the last steamer.

Every one thought Churchill one of the luckiest fellows in the United States. He came to America from Australia about ten years ago, and after drifting about San Francisco for awhile, reached Oakland, where he went to work as a reporter for the Tribune. There are many in the northern suburbs of the town who will readily recall him, for that section was on his beat, and he was in the habit of making the rounds daily. Well, after awhile he tired of Oakland and went East, taking up his residence in Brooklyn, where in course of time he became city editor of the Eagle of that city.

A couple of years or so ago he had the good fortune to meet Cleveland under the very best of auspices, for he was introduced to the President while that worthy was on one of his fishing jaunts. Churchill is a clever sort of fellow, and he pleased Grover, who did not forget him, as subsequent events proved. It was Churchill's ambition to go to Samoa, and as the Consul-General's term was about to become vacant, he made a fight for it and got it. He passed through San Francisco eight or nine months ago en route to his office, and received the congratulations due to a man who had secured an office that paid $3,000 per annum, with residence at Apia, one of the most delightful places in the whole world.

One might suppose that his troubles were ended for four years anyhow—the life of his term—but the next few weeks after he had arrived at Samoa it was seen all was not as rosecute as might be imagined. The islands are practically under the combined protectorate of America, Germany and Great Britain, each nation being represented by a Consul-General. As soon as Churchill had thoroughly established himself he began to exercise a little too much authority to suit the other Consuls. No open outbreak occurred, though, until one fateful day when an American ship came to port. In order to prevent the natives from securing intoxicants in any way, the German and English Consuls and Churchill's predecessor had established a strict rule that the Samoans were not to be allowed to board visiting ships.

Churchill kicked over the traces. He said the natives should go on American boats if they wanted to and he defied the other consuls to prevent it. There was no such power vested in them by the treaties, so they apparently acquiesced and Churchill smiled as he thought he had won his fight. He was standing however on a political quicksand from that time on. The representatives of Germany and England met in quiet conference and wrote a nice little note to Washington complaining of Churchill's conduct regarding the natives and intimating very strongly that he was persona non grata to them.

The letter reached Secretary Sherman's hands who placed it before the President with the suggestion that rather than imperil our very friendly relations about Samoa it would be advisable to recall Mr. Churchill. There were no strings on the Administration in any way as far as he was concerned, for he was a Democratic appointee, and although it is McKinley's policy not to remove an office-holder of that description until his term expires, in the case of Churchill a matter of absolute necessity had arisen so it was decided to revoke his appointment. L. W. Osborne of Nebraska was named in his place and confirmed by the Senate so Churchill's brief diplomatic career has closed and he will return to America, possibly on the next steamer—within three months anyhow. His son, whom he had appointed as his secretary at a good salary, also drops out and has, in fact already returned to the United States.

* * *

The early starting of the Gubernatorial booms by the announcement of the candidacy from Alameda County has given the politicians a shake-up here, for they do not want to run the chances of being caught napping. It is generally conceded that the "county that saved California for McKinley" has an excellent right to voice her claims in such a matter, but San Francisco especially, and the rest of the State in general will put on warpaint and give the proposition a good hard fight. Assemblyman Belshaw has already started his ball rolling over in Contra Costa County, and from the southern part of the State news comes up of the movement in behalf of Senator Bulla. Senator Tom Flint of San Juan is also actively to the front, and as he is backed by a number of powerful fraternal organizations he thinks he can offset the fact that he does not come from a very heavy voting district.

San Francisco promises to furnish a big crop of candidates, one of whom many think will be Ex-Attorney-General Hart. The present Attorney-General, W. T. Fitzgerald, would also like to get in the race but as he is always regarded as a Los Angeles man his chances are weakened by the fact that he would have to contest for the local support with Senator Bulla who is always on the scene, whereas Fitzgerald has for several years past performed his official labors in San Francisco. Those who want McLaughlin in the fight are trying to work him up to the pitch of allowing his name to be used, but so far he is shy and undoubtedly wants to make sure of his ground before he steps on it.

The Democrats do not like all this "administration prosperity" with which the Republican papers are filled all over the country. They say that McKinley has simply had the good luck to get in at a time when our crops are bounteous and in demand, and that the better times in no way deserve to be credited to his account. Of course all this prosperity slogan injures the prospects for the Democratic State ticket next year, for it would have been an uphill fight anyhow and with the new conditions it becomes harder still.

That Phelan will be out for Governor seems to be pretty well assured. He is young and ambitious and the authority he possesses as Mayor has whetted his appetite for greater honors. Those who are trying to get him in the field are patting him on the back with the old argument that the Mayor of San Francisco is the logical candidate for Governor—stock advice, which by-the-way is not corroborated by precedent. If Maguire is in the race and wants the place at the head of the ticket, it is pretty certain that he will get it, for his record has made him one of the most popular Democrats in the State. That he can beat Phelan for the nomination is certain, but if by any chance Governor Budd should step into the arena again, a different complexion would be given affairs.

It is a little early in the game to do much beyond speculation, for even those prominently mentioned for candidates are, with the exception of the Alameda County men, hanging back to see which way the current is running before they launch their political craft.

* * *

The fight raised by the refusal of the Examiner men to answer the interrogatories of Notary Public Craig is almost a repetition of their experiences at Sacramento. In each instance the trouble has been caused by a refusal to respond to the question of who wrote the article, and practically the same procedure has been followed in each instance. Grove Johnson is naturally taking advantage of the opportunity to attack the Examiner for its crusade against him, and relying on a case that he considers a precedent in the Superior Court of Sacramento, he has jumped into the breach using Craig to take the hot chestnuts out of the fire for him.

The legal profession generally is hoping that the matter will be taken to the Supreme Court for a decision, because in view of the recent developments, there is an unsettled feeling as to where the limits are placed on the obtaining of answers to depositions. It is surprising that the question never went up on appeal before, because the points now being raised have been advanced time and again during the taking of testimony.

* * *

The approaching election at the Press Club is creating more than usual interest, owing to the fact that those chosen at the polls next Thursday week will have the honor of serving at the time of opening the new building. It is expected that the quarters will be ready by the first of the coming year, and as it is intended to make the appointments as good as those of any club in town, the event will be a notable one in the history of the organization.

The principal contest is waging around the head of the ticket, the candidates for president being Wells Drury and L. G. Carpenter. They are both prominent and popular in newspaper circles, and as each has a strong following the vote should be very close. It was at one time thought that Colonel John P. Jackson, who recently became a life member of the club, would be nominated for the chief honors, but so much opposition sprung up to having anyone but an active professional newspaper man at the head of the organization, that the Jackson boom was dropped. Of course Colonel Jackson's association with the Post long ago, made him eligible for nomination, but the general opinion was that some one now in the working ranks should be selected.

The only other fight of consequence is the one between Myrtle and Burke for corresponding secretary. Myrtle is now the incumbent of the office and as it is one of the most important in the club it always requires a good man to fill it. As in the case of the presidency each has lots of friends and considerable electioneering is going on in every direction.

* * *

San Francisco has got the baseball fever badly again. A few years ago this town was the best in the West and in fact one of the best in the country for the national game, but tricky professionalism spoiled it, and the "rooters" quit going to see tournaments, the outcome of which it was plain had been all prearranged. A couple of years ago a desperate effort was made to revive it by the importation of some of the crack teams of the country and the inauguration of winter games, but although it took on a spurt for a while it soon weakened and finally sank back once more into desuetude.

Now, however, it has been resurrected and is booming almost as bravely as in the halycon days of the sport here. The Examiner struck the keynote by starting an amateur league, and those who at first would not go to the Central Park grounds, because they thought the games did not amount to anything, have long since become convinced of the fact that almost professional ball is being played there, and as a result the attendance on Sundays has leaped from a few hundreds to 9,000 or 10,000.

The victory of the Reliance Club of Oakland last Saturday and Sunday brought about the changing hands of a lot of money. The Santa Cruz rooters who journeyed up to town with their team were so confident they would win that even on Sunday, in face of the preceding day's defeat, they offered odds of 10 to 8 on the boys from the beach. Even money, though, soon became the order of things and at this price the wagers quickly went up into the four figures.

The immense profits, that it is apparent are now in the game, have led to a movement for the handling of another professional league here this winter. Colonel Tom Robinson, who is the kingpin of such propositions, has already been approached on the matter and if he sees the road clear he will jump in with both feet and try and make things hum.

* * *

Colonel Tom, by-the-way, will probably soon be in the courts with a case against ex-Mayor Sutro. When Sutro conceived the idea of establishing a western Coney Heights on the vacant land above the Cliff House, he selected Robinson as the best man possible to boom the enterprise. The colonel, in addition to his glowing record as a baseball manager, had secured many laurels in providing entertainments for the Midwinter Fair, so Sutro thought he would be certain to divert lots of holiday money into the many catch-pennies established on the hillside.

The scheme did not work though. Nature has provided too much entertainment out there for man to be able to successfully compete. The people like to go out and watch the seals or lie on the beach and lazily pass the Sunday afternoon reading, or perchance sleeping, and the air is too pure and exhilarating to be abandoned for a stuffy little box-house, especially when as an additional disadvantage a tax of ten cents or so was enacted. The Sutro industry began to die the day it was born. It was impossible to work up even a temporary interest in the Firth wheel, the haunted swing or the mystic maze. They were novelties no longer, save perhaps to a few transients, for everyone had seen them at the Midwinter Fair. Business, therefore, went from bad to worse, the concessionaires revolted and locked their doors, and Sutro told the Colonel that his services were needed no longer.

Robinson, however, had been shrewd enough to get a contract before he went to work. It did not provide that in the event of the scheme being a failure the contract should terminate, for Sutro had been so sanguine of success that any other result seemed in the nature of an impossibility. The Colonel, therefore, is trying to bring the ex-Mayor to terms on a settlement, and if he fails to do so the whole matter will go into the courts and be fought out there.

HATTON.

HOW TO PACK A TRUNK.

A Few Seasonable Hints That Are Well Worth Noting.

Articles Can Be Preserved in Good Shape if Handled Properly.

Trunks are now being packed for the summer outings. Every matron and maid who is going out of the city, if only for a week, is thinking of the things she must put in that generally spacious receptacle. The large family trunk proves the traveler's blessing; it is so roomy and has so many nooks and corners in which countless trifles may be stored. Before beginning to pack the trunk see that you have a sufficient quantity of tissue paper to lay between the gowns and to protect your hats. There is nothing like it; you will find on unpacking that it has save your gowns their freshness. When dresses and gloves, slippers and shoes are all to be packed in the same trunk the greatest care must be taken to see that each article lies snug but smooth. Many women prefer to use an extra trunk for their hats and this is an idea worth considering when numerous gorgeous creations are to be taken. Discard the tray to this trunk— which need not be overlarge—and tack the hats to the sides, to the bottom and top. In this way all are protected and no fear of crushing fine feathers and bows may annoy the owner. But when hats must occupy the same trunk with the clothing it is wise to allow at least half of the top tray for their use. Stuff the crowns with tissue paper and wrap the tips gently, building them up straight. This protects their shape and keeps them from becoming mussed.

In packing a trunk begin with the underclothes. Cover the bottom evenly with the underbodies, little vests and drawers, laying on top of these the chemises, then nightgowns and lastly skirts. If the trunk has several trays the white petticoats should occupy one alone. Corsets, slippers and stockings may be tucked in at the corners. The skirts of the dresses may occupy part of the petticoat tray and if sufficient room is not found there, then use the space above the underwear. The dress waists should be packed in the remaining half of the top tray and should have the sleeves padded with tissue paper. Shirt waists may be arranged in with most anything, for no matter how you fold them or where they are put they are bound to muss a little. To improve their condition on arriving at your destination unfold and shake out each one and allow all plenty of closet room. It would be hard to advise as to the proper place for every article to be taken, for this will come to the packer intuitively. See that every spot in the trunk is utilized.

Most women who will go away for the summer will at times be glad of a little bit of fancy work. Therefore, select some easy piece and plenty of silks, if the same must be embroidered. Nothing is more annoying than to run short of silks when away from city stores. Pillow covers are always attractive bits of work. A late craze is for those made of crossbar linen. This greatly resembles glass towelings. In the corner of each square crow's feet are worked in feather stitch. This is very effective and when the corners of the pillow are turned in and finished with bows the charm is complete. Drawn work is always pretty and is an agreeable occupation. When afternoons are hot the veranda is a pleasant place to sit, and when the mind and hands are occupied the weather ceases to seem so warm. Another thing to be remembered is the various colored spool silks for mending the gowns. Add to these the regular glove thread, and see that darning cotton is not forgotten in any color.

In the matter of gloves those of white cotton have taken firm root in the Parisienne's fancy because of the ease with which they may be washed.

White chamois gloves will still be much worn, and even very heavy ones for cycling, the latter because women fancy that they tend to keep the hands in good condition. Girls should see to it that their assortment of shoes will meet every requirement. Tennis, yachting, hunting and cycling shoes must be included in the collection. Then comes those corresponding with each dress. This is a pretty custom and one worth considering. Have several pairs of white canvas shoes, and let the assortment of dancing slippers be as large as the assortment of ball gowns. Try to have at least two pairs of black slippers for wear in your room, and remember that those of Turkish design are decided charming, with a pretty lounging robe. One of the greatest necessities of the summer girl is the kimono, to slip on when combing the hair. This dainty trifle is generally made of silk and reaches but a little below the hip line.

For the girl who will take a lake voyage no greater convenience can be found than the linen bag made to carry toilet appendages. This is some sixteen inches long and twelve inches in depth, and has a large monogram worked on one side. Inside no less than twenty little compartments are labeled as to their contents. Here rests the comb, brush, toothbrush, powder and puff, tooth-powder, button hooks, hat pins, nail brush, nail file, and all the little necessities of a complete toilet. One small place is lined with oilcloth and is used for wash rag and sponge. When on a voyage the bag may be hung on the door of the stateroom, and the owner will be able in a moment to put her hand on the desired article. The same idea may be carried out in a bag for shoes, slippers and hosiery. Don't fail to fasten well all corks in bottles. Always see that a supply of black shoe dressing rests safely in some article of conveyance. All good hotels keep ink and very fair stationary. But supply yourself with stamps enough to carry you through a voluminous correspondence.

"30" FOR THE TYPOS

A Fine Banquet Precedes the Close of the State Convention.

JUSTICE TO A LIBERAL SPREAD

Eloquent Round of Toasts Varied With Song and Sentiment.

OFFICERS FOR THE YEAR.

The Men Chosen to Preside Over the California Branch.

One of the principal features of the seventh annual convention of the California State Typographical Union was a banquet which was spread in the dining room of the Galindo Hotel last night and which was attended by as representative a gathering of professional men, business men, and mechanics as ever gathered around the festive board in this city.

John P. Irish acted as toastmaster, and on either side of him sat the guests many of whom were accompanied by their wives.

The tables were garnished in a bountiful manner, and the menu was in keeping with the well known reputation in such matters of the Galindo under the management of Mine host Norton.

Among those present were S. H. Jenner and wife, D. G. Poole, J. K. Phillips, S. L. Robbins, C. E. Hawks and wife, Cyron E. Fisk, A. J. Read, M. A. McInnis and wife, N. H. Stanley and wife, F. S. Briggs, James Marr, John Conick, C. E. Buckley, Henry Argall, C. H. Prick, Frank Tiernan, A. D. Marshall, C. W. Whitten, C. P. Ruffner, W. W. Cuthbert, L. E. Alvord, E. C. Andrews, August Koster, S. N. Darr, D. A. Jones and wife, H. L. Hubbell, N. Richmond, A. B. Nye and wife, L. E. Matteson, wife and daughter, E. Rufus Hill and wife, A. Kayser and wife, Theo. Gier, Mayor Thomas, Z. T. Gilpin, J. E. Cuddy, Fay Butler, Russell Stedman, ex-President Kline, D. Edward Collins, J. Van Buskirk, A. Muchmore, M de L. Hadley and wife, Frank Leach, Sr., Frank Leach, Jr., and wife.

The opening speech was delivered by Chairman Irish, who told of the years he had passed in journalism, starting at the lowest rung of the ladder an continuing in the business until he had become a wage payer. He closed by hoping that when "30" came they might all meet in the realms beyond where the trials and tribulations of employer and employe would be unknown.

A. D. Marshal spoke on the State Union of printers and was followed by A. J. Read, who spoke on the Oakland Typographical Union.

"Organized Labor" was the subject discussed by A. A. Denison. Organized labor, he said, was a sentiment to which he could respond most heartily. Organized labor stood for the protection of the employe. It stood for the protection of the employer. It protected the employer from inefficient employes, and guaranteed on the part of the employe an honest day's labor to the employer for an honest day's pay. It said that the cause of one was the cause of all, and that an injury to one was the concern of all. It stood for the home, it stood for the family, it stood for the State, and where international it stood for the rights of the people throughout the earth.

R. H. Sullivan, owing to the absence of George Oakes of Haywards, responded to the toast of the "Country Editor." The country editor, he said, was unquestionably the uncrowned king of the little burg in which he resided. His paper every week was a letter to the absent, father, mother, sister or brother when away from home, and the people got to love him as they loved their parents. God bless him.

Alex. J. Rosborough then sang two solos in a very entertaining manner.

F. R. Krauth told of the old-time printers whom he had known as far back as '49. They were all, he said, fine men. Some of them, in fact many of them had passed away, but they had all left something behind them with which to remember them.

A. B. Nye told an amusing experience of his while editor of a Vallejo paper.

The other toasts responded to were the "Nine-Hour Movement," by C. E. Hawks; the "Council of Labor," by S. L. Robins, and the "Next Convention," by C. H. Whitten.

THE CONVENTION.

The State convention of the California Typographical Unions convened for the last day's work in the Council chambers this morning.

The following resolution was introduced:

"Resolved, That in the action of Governor Budd in recommending State officials to do the printing of their reports on the mimeograph with the aid of boys from public institutions like Ione and Whittier, we see a grave menace to union labor and we call upon all unions to take immediate action in the matter."

The resolution was lost, but the following amendment was adopted by the Committee on Resolutions to which it was referred:

"Resolved, That the dignity of the State of California demands that all public documents be properly printed according to custom and believe it to be a menace to the interests of the citizens of this State to substitute for such printing the use of any of the many cheaper and unpractical methods of purchasing State documents."

The convention then proceeded to elect officers.

S. H. Jenner of San Francisco was elected president and M. H. Argall was elected vice-president.

Delegates S. H. Jenner, Cyril Fisk and Henry Argall jointly introduced a resolution to re-elect Mr. Read to the office of secretary-treasurer, but Mr. Read declined the position.

Mr. Read suggested the name of J. K. Phillips, but Mr. Phillips declined. Then another attempt was made to induce Mr. Read to reconsider his action. This Mr. Read refused to do and Mr. McInnis of Oakland was placed in nomination. Mr. McInnis refused the office, but his objections were over-ruled and he was declared elected.

Then Cyril Fisk of Los Angeles was elected State organizer by acclamation.

Mr. Robbins moved that a vote of thanks be offered to the press of Oakland and that the editorial of the Tribune of August 12th be spread on the minutes. The motion was unanimously adopted.

Messrs. Marr, Robbins and Read were elected as the executive committee.

The officers were then installed.

The convention terminated this afternoon.

A Wonderful Medicine

BEECHAM'S PILLS

For Bilious and Nervous disorders, such as Wind and Pain in the Stomach, Sick Headache, Giddiness, Fullness and Swelling after meals, Dizziness and Drowsiness, Cold Chills, Flushings of Heat, Loss of Appetite, Shortness of Breath, Costiveness, Blotches on the Skin, Disturbed Sleep, Frightful Dreams, and all Nervous and Trembling Sensations, &c., when these symptoms are caused by constipation, as most of them are. THE FIRST DOSE WILL GIVE RELIEF IN TWENTY MINUTES. This is no fiction. Every sufferer is earnestly invited to try one Box of these Pills and they will be acknowledged to be

A WONDERFUL MEDICINE.

BEECHAM'S PILLS, taken as directed, will quickly restore Females to complete health. They promptly remove obstructions or irregularities of the system. For a

Weak Stomach
Impaired Digestion
Disordered Liver

they act like magic—a few doses will work wonders upon the Vital Organs; strengthening the muscular system, restoring the long-lost complexion, bringing back the keen edge of appetite, and arousing with the Rosebud of Health the whole physical energy of the human frame. These are facts admitted by thousands, in all classes of society, and one of the best guarantees to the Nervous and Debilitated is that Beecham's Pills have the Largest Sale of any Patent Medicine in the World.

WITHOUT A RIVAL.

Annual Sales more than 6,000,000 Boxes

25c. at Drug Stores, or will be sent by U. S. Agents. B. F. ALLEN CO., 365 Canal St., New York, post paid, upon receipt of price. Book free upon application.

AT BLAIR PARK.

Agdie and Her Lions Will Give a Final Performance Tomorrow.

There will be some splendid attractions at Blair's Park tomorrow. The music by Ritzau's Band of soloists will be up to its usual high standard and the numbers will be especially fine. Harry Weaver, a famous New York comedian, has been engaged to give banjo songs. Weaver has the reputation of being inimitable in this line and his first appearance on the coast will undoubtedly attract a crowd. Adgie, the famous lion tamer will make her last appearance in this city tomorrow when she gives her wonderfully daring performance in the cage of ferocious beasts. The programme is as follows:

Fest March, "Tannhauser"..... Wagner
Aria, From "Lucia di Lammermoor" ..... Donizetti
Valse de Concert, "Venus Reigen" ..... Gung'l
Musical Fletcher, with his Bottlernican Grand Popular Selection, A musical Night on Board a British Troop Ship.
Description—Leaving Portsmouth; The Soldier's Tear; Bosun's Call; All Hands up Anchor; Capstan Chorus; Then Fare Thee Well, Fair Portsmouth Town; The Anchor's Weighed; A Wet Sheet and a Flowing Sea; The Bay of Biscay; Storm; Prayer in the Storm; Fair Weather; Santa Lucia; We'll Rant and we'll Roar like True British Soldiers; Tom Bowling; The White Squall; Saturday Night in the Fo'cs'le; Hornpipes and Fifes; Rule Brittannia.
First appearance of Harry Weaver (direct from New York) funny banjo songs.
Cornet Duet, Messrs. L. N. Ritzau and E. Keller.
The Great Clown Act.....
Overture, "Jubel".....C. M. von Weber
Weaver and Beaver, "The Four O'clock Train, Or Give Me The Ash Barrel.
Clavotte, "Eugenie".....Chambers
Miss Adgie will perform with the lions.
Negro Absurdity, "Uncle Rastus" ..... Brooks
The Lions will be fed.....
Morceau de Salon, "Monastery Bells" ..... Wely
Galop, "Militaire".....Bohne
Musical Director, Louis N. Ritzau.

Bianchi Wanted to Die.

John Bianchi, who was for years a barber on Seventh street attempted to committ suicide Thursday night by taking arnica in the Nevada City jail. He was discovered in time and is not in danger.

Bianchi's family and wife live in this city. Some years ago Bianchi owned considerable property, most of which he made by running a barber shop. He entered on a career of dissipation and was lost sight of by his acquaintances here until he turned up in Nevada City, where he is now serving six months for living notoriously with a strange woman. It was in his cell that he took the arnica, which he hoped would end his life.

New University Paper.

A new daily paper is to be started at the State University, beginning next Monday. It will be called the Californian, and is to take up the world where the defunct Berkeleyan left off.

The editorial board will consist of Allen Chickering '98, editor-in-chief; H. F. Peart, managing editor; Ed Daugherty '00, exchange editor; Harold Symmes '99 and W. B. Dunlap '00, associate editors. T. J. Muma '00 will manage the business end, with L. L. Ross '98 and Ordley Young '98 as his assistants.

Legault Must Answer.

J. I. Legault, the groceryman, who was charged with setting fire to his grocery store at Thirty-fourth and Adeline streets, was this morning bound over to appear before the Superior Court on a charge of arson.

Judge Allen fixed the bonds at $2,000, his two brothers being the bondsmen.

NEW CROP TEAS SEASON 1897

Have just arrived, prices lower than ever, quality the best, sure to please. The New York Tea Co., 859 Broadway, bet. Seventh and Eighth sts. Tel. black-2652.

Bay City Flour is pure.

A Lost Art Recovered.

How any one who cannot sing a note or is bothered with throat trouble can develop a perfect voice of three octaves without a particle of strain on the throat, in three months' time. MISS LOUISA NELSON, 121 Eddy st., San Francisco.

Bay City Flour—absolutely pure.

CASTORIA.

The facsimile signature of Chas. H. Fletcher is on every wrapper.

PART 2. OAKLAND TRIBUNE. PAGES 9 to 12

VOL. XXXXIV. OAKLAND, CALIFORNIA, SATURDAY EVENING, AUGUST 14, 1897. NO. 38.

EUROPEAN SKETCHES

President's Faure's Visit to the Realms of the Czar.

MEDALS FOR THE ATTENDANTS.

Hats Are Saving the Lives of Horses in the French Capital.

ABOMINATIONS OF HYDE PARK.

An Attempt to Rid the Place of Thugs, Tramps and Crime.

(Special to the Tribune.)

LONDON, Aug. 14.—The arrangements for the visit of President Faure to St. Petersburg are practically completed. He will leave Dunkirk Wednesday afternoon, aboard the French warship Pothuau, escorted by the Bruix and Surcof, and will arrive at Cronstadt Monday, August 23d. The first day of his sojourn in Russia will be devoted to his reception at Cronstadt and at Peterhof, to the exchange of official visits, a banquet at the Petershoff palace and a gala performance at the Imperial Theater.

The President and the Czar will start for St. Petersburg August 24th. There M. Faure will be welcomed by the municipality of St. Petersburg and will receive in audience delegations from the principal cities of the empire. He will also on Tuesday lay the cornerstone of the French hospital. In the evening the President will give a banquet at the French Embassy in honor of the Czar. There will be a grand review at Krasnoe-Selo on August 25th, followed by a grand military dinner. At night there will be a fete in the gardens of the Petershof palace.

After a review of the combined French and Russian squadrons in Cronstadt roads, the President will bid farewell to the Czar and Czarina and will return on board the Pothuau, which will start immediately for France, reaching Dunkirk on August 31st.

Magnificent decorations are projected at St. Petersburg, including a Faure fountain, in the middle of the historic Kazan Square, which will remain a permanent memorial of the President's visit. A medal which President Faure will distribute to the Guard of Honor and to the various functionaries attending him during his visit to Russia bears on one side the profile of an effigy of the republic and the words "Republique Francaise." On the obverse is a wreath of laurel surrounding the date, "August, 1897." Three hundred medals of this description in gold and platinum, eighty of silver gilt and twenty of dull gold have been struck.

Referring to the coming visit, the Russian newspapers are discussing a stalwart Russians to inter-marry in France and stem the falling birth rate of that country.

St. Petersburg's municipal authorities will present three immense loving cups to the visiting French warships.

WAGNER'S WORK.

The Bayreuth festival closes next Thursday with the hundredth performance of "Parsifal." Receipts exceed $130,000.

Among those present here this week are the Princess of Wales, the Grand Duke of Hesse, Ladies Lonsdale and Battersea, and Mr. A. J. Balfour. The performances of 1897 have been characterised by the presence and influence of many of London's smart set. The charms of the anti-conventionalism of the earlier years have largely vanished and with them the cheap prices, which this year are 35 to 50 per cent above those of 1896.

The Marquis of Lorne, son-in-law of Queen Victoria, is engaged in finishing a four-act play of a Scottish historical character, in which the Argyll Campbell's figure.

Mr. and Mrs. Geo. Curzon have rented Beldorner Castle, Banffshire, for shooting and fishing.

Lady Henry Somerset has withdrawn her resignation from the presidency of the British Women's Temperance Association.

The straw manufacturers of Toulon have been doing a big business in sunbonnets for horses, owing to the instigation of the governmen and the Society for the Prevention of Cruelty to Animals. The hats are shaped on the Bordeaux model, having a high crown and a broad brim like the straw bathing hat used in the United States with holes for the horses' ears.

The use of the bonnet has greatly decreased the summer mortality among horses in France.

HYDE PARK DANGEROUS.

The annual scandal about the tramps, loafers, criminals and their female companions in Hdye Park is again being ventilated. The park is postively dangerous after dusk and almost so in the day time.

Owing to the great number of assault cases occurring in the park which have found their way into the police courts recently, the newspapers have again taken the matter up. Last year, as a result of the public disgust which followed similar exposures, new regulations were issued for the police patrol of the park and Parliament voted £1,200 towards lighting it by electricity and also voted £1,400 for a refreshment kiosk, but owing to the opposition of the Duke of Cambridge, who is the ranger of Hyde Park, nothing was done. The movement now on foot is to wrest the control of the park from the Duke and give it to the County Council.

A Parliamentary committee of France which was appointed to investigate the subject of theatrical passes has recommended to the Chamber of Deputies the adoption of a law to abolish season tickets to all dramatic and musical entertainments and imposing a heavy stamp tax on all free passes and a moderate tax on all tickets. The rate proposed for passes is fifty centimes. On this basis, the income is reckoned at 1,445,000 francs on free passes in series alone, and a total of 3,544,750 francs on all classes of tickets.

The Berlin chess tournament, which is expected to rival the recent contest at Nuremburg and Buda Pest, will begin September 12th. Prizes range from £2 to £5 and a "brilliancy" prize will be awarded by Baron Rothschild of Vienna, who is a chess enthusiast.

News from Bayreuth says that this year's Wagnerian festival was supported mainly by American and English.

The drift of the public taste toward Wagner has impelled many singers whose reputations have been acquired in the Italian school to the study of the German master.

Jean de Reszke, it is believed, will devote himself almost entirely to Wagnerian roles.

A stroke of very good fortune has befallen one of the Abbott sisters. American girls, who have had considerable success here in drawing rooms and in music halls as singers of plantation melodies.

Jean de Reszke has offered to defray Bessie Abbott's expenses in educating her for the opera and expects to launch her on that stage.

Alfred Kendrick has been engaged to support Julia Marlowe in America next season.

The British postoffice authorities are experimenting with motor cars with the view of their use as parcel vans and for the transportations of mails from the railroad depots.

FEARING ANARCHISTS.

Since Senor Canovas' assassination last Sunday, the authorities of Scotland Yard have been exercising the most active supervision over the anarchists of Great Britain and they have been in constant communication with the police authorities of Paris, Rome, Madrid and other capitals.

The number of detectives stationed at the various ports has been doubled and new arrivals are constantly shadowed. But despite these precautions, the Commissioner of Police, Edward Bradford, has authorized a public meeting in Trafalgar Square on Sunday, August 22d, to "denounce the revival of torture in Spanish prisons."

The authorities declare the commissioner did not know it was the anarchist who had applied for it. The newspapers say it is certain that there will be trouble if the meeting is held, as the people here are waking up to the necessity of a stern repression of the anarchists.

A long existing scandal has been ended by a complaint upon the part of Sir John Brunner, the well known philanthropist of Liverpool and a member of Parliament for the Norwich division of Cheshire, who drew the attention of the Home Secretary, Matt Ridley, to the habit of transferring the women prisoners from the Liverpool jail to Knutsford prison in big gangs, chained together like slaves. It developed from the inquiries made by the Home Secretary into the subject that as many as thirty-two women in one gang have been paraded. Orders have been issued to stop this practice.

She Was up to Snuff.

Something disturbed her. That was evident. She knitted her brow and thought and thought, and she was not a girl who was habitually given to such enervating practices.

"He's proposed," she said by way of explanation when her best friend called

"Harry?" asked her best friend.

She nodded.

"Of course you accepted him," said the best friend in a regular feminine flutter of excitement, already planning her own gown as maid of honor

The girl who had been thinking shook her head.

"What" cried the best friend.

"I took time to think it over," explained the thoughtful one. "It is a very serious problem and I am in doubt as to what I ought to do."

"Why, he's a prize! He's the most liberal young man in the city, and he has the most money."

"Are you sure?"

The best friend looked at the thoughtful one in astonishment.

"Hasn't he sent you roses every day for a month?" she demanded.

"Yes."

"Hasn't he had a carriage every time he asked you to go anywhere?"

"Yes."

"Has he ever hinted at such a thing as permitting you to ride on the street car when you were with him?"

"Never."

"Hasn't he bought opera tickets and theater tickets and concert tickets and subscribed liberally to your pet charities?"

"Of couse."

"Hasn't he been extraordinarily lavish with his money in every way?"

"He has, and that's the very thing that makes me hesitate. My observation has been that a young man who spends money so very lavishly is usually spending his father's money and not his own, and you can never tell what the old gentleman may take it into his head to do. I don't want to be fooled, and the only sure way is to marry the man with the money. I understand he's a widower, too."—Chicago Post.

True Kansas Nerve.

The general passenger agent of one of the Chicago trunk lines received a letter from a Kansas man the other day requesting a pass for himself to Chicago and return. There was nothing about the letter to indicate that the writer had any claim whatsoever to the courtesy he requested, but the railway man thought that perhaps the Kansan had some connection with the road in some way, possibly as a local freight agent. So he wrote back:

"Please state explicitly on what account you request transportation."

By return mail came this reply:

"I've got to go to Chicago some way, and I don't want to walk."—Chicago Times-Herald.

THE REALMS OF ORPHEUS

The Musical World Is Slowly Awakening to Life Again.

VACATION TIME IS OVER.

Mrs. Beatrice Priest-Fine May Soon Appear as a Prima-Donna.

ECHOES FROM THE ORCHESTRA.

Gossip Concerning Musical Affairs During the Past Week.

There is an awakening in musical interest in town, due probably to the fact that many of the players and singers are returning home again after summer vacations in the mountains or by the seashore. While there are no large concerts announced for the near future, there are many rumors afloat and something may be expected to happen soon.

* * *

More gossip has been occasioned over the disbandment of the First Congregational Sunday School Orchestra than anything else. The pros and the cons of the case have been thoroughly aired in the newspapers and the fact that Trebelli drank beer has been magnified into the real reason for shutting off the orchestra. Trebelli' beer drinking was only a small matter, any way, although let us hope it will not induce any young lady vocalist to attempt to win clearer notes by the same liquid means. However, Trebelli's acts were quite independent of the orchestra and why it should have been blamed and abused for her is a mystery.

I have no doubt that the real reason for the disbandment was that the good church deacons began to feel that the orchestra cast the glory of the Sunday School in the shade instead of lifting it into higher glory.

* * *

'Tis an ill wind that blows no one no good, and the First Methodist Sunday School Orchestra will reap the benefits of the Congregational deacons' summary action. This orchestra has already secured Alex Stewart as director.

Many of the players in the Congregational orchestra will now undoubtedly join Stewart's forces. These will not include the regular attendants at the Congregational Church, but the "church wanderers" who go to hear good music as much as they do to hear good preaching.

William J. McCoy deserves a great deal of credit for his bravery in attempting to organize an opera company with local singers. Not that there are not many good voices in this city, but that the average amateur singer does not care to undergo the constant training that the production of an opera will necessitate. The director has plenty of energy and plenty of talent, and ought to succeed if any one can.

He has been fortunate in securing Mrs. Beatrice Priest-Fine as prima donna, for she not only has a sweet and well trained voice, but is immensely popular personally, and her great good nature and tact may be counted upon to smooth many of the little frictions that will arise in opera companies

With her at the head of his company, McCoy can probably secure easily half a dozen other "stars."

* * *

A. D. Duvivier, the well known composer and vocal instructor, recently read a most interesting paper on the art of singing, before the Illinois Music Teachers' Association in Kankakee. His observations on the influence of modern music upon the virtuosity of singers was delightfully presented, as follows. "A word now on the influence of modern music, opera and orchestration upon the virtuosity of singers. Today the art of singing is almost a thing of the past. Garcia writes: 'Singing is becoming as much a lost art as the manufacture of mandarin china or the varnish used by the old masters.' Now, ladies and gentlemen, this fact is due to several causes. First, the evolution from the lighter style of comedy and romantic operas to the modern mystical, mythological and ponderous blood and thunder lyric dramas, whose ruthless passions, battle-ax vengeance, rocks, earthquakes, black clouds, spears, cuirasses, damnation and extermination have superseded the charm of pure, flowing melody, wit, ingenuity and happiness. ('Song is dead; declamation reigns supreme.') Second, modern orchestration, which in its exuberance is heedless of the possibilities or the limitations of the human voice, and necessitates such physical strength and endurance on the part of the singers that it is hardly possible to satisfy the demands of modern composers. Third, that young, fresh voices, instead of being cultivated for that florid or sentimental style, which would be congenial to their nature, are forced into the field of declamatory music, where they can only find interment next to the thousands of their sisters in misery.

"We have to enlist now, for the exigencies of the lyric drama, ladies worthy to be called the Pomeranian grenadier prima donnas of the future. When one of these Teutonic goddesses dies or faints on the stage, it is necessary to advance a squad from the corps of Sandows and Samsons (always engaged in well equipped operatic companies) for the purpose of removing the fallen heroines. This is grand, but not always graceful. How could you ask one of these ladies to sing Mozart's 'Zerlina?' Who would ask a Zerlina to sing the part of one of these great goddesses?"

* * *

Miss Ella Claire Rogers, a new contralto, will give a concert Thursday evening at the Y. M. C. A. Miss Rogers is said to possess a remarkably rich and sympathetic voice, and her initial appearance as a concert singer will be awaited with considerable interest. She will be assisted by excellent talent, including George B. McBride, basso; Miss Gertrude Hibbard, violinist; the male quartette from the Orpheus Club, and Miss Pauline Collins, accompanist. The programme as arranged is as follows:

Male Quartette.

(a) "A Dream" .....Bartlett

(b) "Le Parlate d'Amour".....Gounod

Violin solo—

(a) "The Virgin's Last Slumber".....

(b) "Simple Aven" ..... Thome

"The Plains of Peace".....Bernard

(a) "Only the Sound of a Voice"...Watson

(b) "Si j'etais Jardinier".....Chaminade

Song (selected) ... ...

Geo. B. McBride.

"I Long for You".....Hawley

(Violin obligato.)

Male Quartette.

* * *

Charles A. Ellis, Walter Damrosch's partner in his operatic enterprise next season, arrived last week from Europe. Melba is to sing once more next week in opera in London, and after that she will go to the country to rest. In September she is to sing at Bergamo, Italy, at the Donizetti festival; after that she will make a concert tour through England, and then make her reappearance in America in Philadelphia on November 26th, at the opening of the Damrosch season there. Mr. Ellis has also engaged for his opera company Mme. Barna, a dramatic soprano, who has had much success in Europe Mme Barna is a native of California, and has been here quite often in concert, but never in opera. She has been abroad for the last two or three years, and has sung in Paris and in many of the Italian cities. "My repertoire next winter," she has announced, 'will include Brunnhilde in 'Siegfried,' Elsa in 'Lohengrin,' Valentine in Les Huguenots' and Marguerite in 'Faust'." Mr Ellis has also engaged the new French tenor, M. Ibos, who was formerly at the Paris opera, but for the last two seasons has been in Madrid.

THE TENOR.

TO RE-ORGANINE TUESDAY.

The Congregational Orchestra Will Continue Its Work.

The Congregational Orchestra, which has been asked to sever its connection with the church and Sunday school, will hold its first meeting and rehearsal for the season on Tuesday evening at the church parlors, arrangements to that effect having been made by Manager Fine. Rehearsals and concerts will be held and given as usual in the church, but, of course, under the new name, which will be chosen at the meeting Tuesday evening.

"As for the orchestra," said Mr Fine today, "it never was in as good a condition as at present. The unpleasant notoriety recently given us through certain persons known to me, has welded the fellowship and good feeling among the members firmer, and all are anxious to do what they can toward advancing higher up the ladder of popularity. We will give our concerts as usual and expect to give four during the coming season."

FASHION AT THE BATH.

Anthony J. Mundella, one of the most prominent members of the radical wing of the Liberal party of England, and member of Parliament from Sheffield since 1868 (since 1885 of the Brightside division), has died at London as the result of a paralytic stroke a week before. He was 72 years old, and had led a very useful life, having been employed on many royal commissions—labor, education and commerce—and having written much on economics and sociology generally. His statistical publications have been of great value, and it is his distinction to have organized, while a tradesman in Nottingham, the first courts of arbitration for the settlement of trade disputes. In two of Mr. Gladstone's Cabinets he had a seat as president of the Board of Trade.

Another camel's hair costume is in a dull French blue, with a jaunty frill of white cashmere set around the hips. The jacket of blue is ornamented with rows of black braid, and the blouse is of white cashmere with polka dots of the blue.

Another is of brown Holland, plaided with crimson, and the neck and arms outlined with bands of Turkey red. This is a very effective and serviceable costume, as it stands the water splendidly.

Striped silk, with a crimson silk ash, is more suitable for a sun bath than for the water. The little jacket has a box-plait both in back and front, and the neck is outlined with scrolls of heavy guipure lace.

Another of wine-colored mohair, with trimmings of white, is very practical for thosee who desire a high-necked gown.

Large mob caps of frilled muslin are the latest fancy. They are worn to walk to and from the beach in. But the silk bandana is still a favorite, as a little splashing does not hurt its jaunty appearance.

The long wrap to wear after the plunge should be made like a redingote and hung straight from shoulders to feet, with just two large buttons to fasten it in front. Camel's hair or a large Scotch shawl with the fringe left on are the choice of the summer girl of 1897.

Rose Sachets.

A novel and pretty method for preserving rose petals is the rose sachet. Not the old-fashioned sort, with cotton batting and perfumed powder, but a dainty bag of sheer muslin or silk, into which the petals are dropped and allowed to dry without the addition of salts, spices and the numerous other ingredients that used to make the rose jar a troublesome expense.

One pretty rose sachet seen the other day was of the finest flowered chiffon, with drawing strings and bows of delicate green taffeta ribbons. The filling was of rose leaves, yellow and deep red, and had come all the way across the continent from Tacoma Another rose bag was of white chiffon embroidered in colored butterflies, with triple accordeon-plaited frills to set off the sides and bottoms. The roses were of all colors, and represented the flowers used by the owner during her first season, at the various cotillions, teas and receptions she had attended These sachets were suspended by long ribbon strings to the backs of artistic chairs When the room is heated they emit a delicate perfume.

Yet another use is to be made of rose petals which may not sound so artistic, perhaps, but to the woman who is fond of daintily perfumed clothing it is equally as acceptable. Petals are sewn in thin muslin bags and placed in bureau and chiffonier drawers among the clothing. The result is exceedingly pleasing. One young woman boasts that she has a rose bag for each sleeve of every one of her bodices, besides a goodly for her bureau drawers. They are made from flowers presented by her numerous men friends, and "keep her things" fresher and sweeter than any sachet she could purchase.

FOOTLIGHT FAVORITES

John Drew Opens Next Week at the Macdonough Theater.

"ROSEMARY" IS THE BILL.

Mrs. Leslie Carter Will Appear at the Baldwin Theater Monday.

MAIN'S CIRCUS IS COMING.

Splendid Attractions at All the Play-Houses for Next Week.

In "Rosemary," which John Drew, Charles Frohman's well known star, will present at the Macdonough Theater Monday and Tuesday evening, the 23d and 24th inst., a play is promised and its great reputation gives high color to the promise that will disarm the cynics, convert the blase theater goer, delight the judicious, charm the poetically inclined, give exquisite thrills to the fair sex, and bring genuine pleasure and relief to those who have been wearied and surfeited with noxious and mediocre things on the stage. "Rosemary" is a simple and admirable little love story, exquisitely told, abounding in humor, carefully blending its pathos, full of character contrasts, and exemplifying the subtleties of what has been called "the tragedy of comedy." Mr. Drew's work in it as Sir Jasper Thorndyke is generally admitted to be the best he has ever done. The San Francisco critics—"Rosemary" is now being presented at the Baldwin Theater—are especially unanimous on this point, as well as enthusiastic concerning the merits of the play. The sale of seats opens Thursday morning.

THE OAKLAND.

The Oakland Theater will be closed five days from August 16th to 20th for genereal repairs and cleansing and will reopen again Saturday (matinee) August 21st with the new realistic romantic melo-drama, entitled "On to the Klondykes" by Miss Alice Kingsberry Cooley, the author of many successful plays and novels.

The author has introduced many actual scenes and incidents in the new El Dorado and the management promise a monster production, entirely in keeping with the importance of the theme and say that it will far surpass anything heretofore attempted at the Oakland Theater.

BALDWIN THEATER.

John Drew closes his two weeks' engagement at the Baldwin Theater this evening Monday night, Mrs. Leslie Carter will open her coast tour in "The Heart of Maryland,"—her great Eastern success. The play was written by David Belasco who also trained Miss Carter for the leading role. It is a sensational play of war times and the heroine, Maryland, is a Southern girl who has a Northern lover. The plot briefly stated, consists of the lover's capture as a spy and his rival condemns him to be shot at the ringing of the curfew bell. To save her lover, Maryland determines the bell shall not ring. Before the huge clapper can fall against the iron sides of the bell, Maryland seizes it and deadens its sound with her arms and body. This act is most realistically staged. Mrs. Leslie Carter has achieved a wonderful success as Maryland and is counted as one of the greatest emotional actresses in the country.

COLUMBIA THEATER.

"The Idler" will be presented by the Frawley Company at the Columbia Theater next week.

The story deals with two Englishmen who love the same woman, and a young American. The central figure is one of the Englishmen, a variation of Captain Swift. Sir John Harding has been some years in the West, and he has returned to England and married a charming girl, who is very much in love with him, while in America he has been in a difficulty with a Westerner, and a bullet from his revolver, accidentally discharged, has killed his opponent. He has run away from justice, but nobody at home knows his secret. Then follows the usual story with its sequel.

THE TIVOLI.

At the Tivoli the grand opera season continues under the directions of Mr. Gustav Hendrichs. Verdi's masterpiece, "Aida" was presented last night with an excellent cast, including Mmes Selma Kronold, Fleming-Hinrichs, and many others who have attained success on the operatic stage. "Aida" will also be presented Sunday evening. This evening, Gounod's tragic opera, "Romeo and Juliet" will appeal to the audience. The cast is strong, and includes such names as Miles. Alexia Bassian, Bernice Holmes, Messrs. Michelena, Raffael, Abramoff, Darcy, West Boyce. The opera season at the Tivoli has so far proved a great attraction to Theater goers. Next week, the number of operas presented will be augmented by "Lohengrin."

GRAND OPERA HOUSE.

At Morosco's Grand Opera House "The Tornado" holds sway. This is a thoroughly realistic production, with wonderful scenic effects, and thrilling events which include a collision, a fire, a rigging scene in a tremendous storm, an awful tornado. The play is written by Lincoln J. Carter, and is more to be admired for the wonderful scenic effects and startling incidents than ingenuity of plot or excellence of literary style. There will be matinees Saturday and Sunday afternoon.

THE ALCAZAR.

"Turk Meets Greek," by the author of the "First Born" is the attraction at the Alcazar this week. This play, although not so popular as Mr. Power's first play, is very picturesque in its variety of costume and scenery. The staging is excellent and the cast very carefully selected. It presents a not un-interesting picture of the scenes of the Graeco-Turkish war. It will close its run at the Alcazar with the matinee this afternoon.

THE ORPHEUM.

The Orpheum has a splendid aggregation of talent this week. Gus Williams easily takes rank as an artist in comedy monologues. He is one of the few dialect men who never become tiresome or whose jokes become stale. He sings funny songs, recites funny pieces interspersed with witty remarks of his own and does everything in his own inimitable way. Papinta is still dancing and Mary Arnjotes, giving her marvellous feats of strength. Professor Leonder's troupe of trained cats and dogs give an admirable exhibition of sagacity and intelligence. Several new features will be added next week.

MAIN'S CIRCUS.

It is an acknowledge fact among the showmen that the Walter L. Main Shows, as organized for the season of 1897, are vastly superior to anything in the way of tented amusement ever presented to the public. The hippodrome department is made a special feature and surpasses anything in the way of spirited speed contest seen since the days of ancient Rome. It is participated in by a score of lady and gentlemen jockeys, chariot drivers, Roman standing riders, clown races, dog and pony races, elephants and camel races, man against horse races, and, in fact, every kind of race known to man.

The daily parade of these truly great shows is in itself a treat for those so fortunate as to see it, that eclipses the entire performance of the ordinary circus. It is over a mile in length, contains numerous open dens of rare wild beasts, five bands of music, a steam calliope, a band of Scottish bag-pipers, a herd of elephants, camels and dromedaries, besides a score of merry clowns and numerous novelties.

The circus will appear in this city August 19th.

THE HORSE SHOW.

Professor Bartholomew's horses will give their final performance in this city during their present engagement tonight. The show has attracted crowds and is one of the most interesting shows that has ever visited Oakland. Patcheon, the "rubber horse," is a magnificent black animal who goes through some fancy steps as well as stretching his legs in all directions. Jack and Gill slide down a toboggan chute and cleverly balance on a see-saw. The mesmeric horse is splendidly trained and obeys even the slightest gesture from the horse trainer. After the engagement in this city closes, the show will be seen in Berkeley.

THEATRICAL NOTES.

Hoyt's "A Milk White Flag" will include a skit on the Clondyke's gold fever. An entire new outfit in scenery and costumes will be seen in the new production.

The coming attractions at the Macdonough Theater are "The Heart of Maryland," "The Great Spectacle," "The Twelve Temptations," Mr. William H. Crane and his Company; The Frawley Company; "My Friend From India," "Under the Red Robe," Mr. Digby Bell in "The Hoosier Doctor," "In Old Kentucky," Mr. Louis James, Hoyt's "Milk White Flag," The Casino Success, "In Gay New York," "Courted Into Court," Mr. Lewis Morrison, The Bostonians, "Shore Acres," Primrose & West's Minstrels, "Mysterious Mr. Bugle," "Never Again," "The Girl From Paris," Mme Hermann, "At Gay Coney Island," Hopkins' Trans-Oceanic Company, "A Round of Pleasure," "The Whirl of the Town," Rosenthal, the Pianist, Fanny Bloomfield Zeisler, Mr. Richard Mansfield.

Leon and Adelaide Hermann present this year the most gorgeous and mystifying entertainment of mirth, magic and mystery that has ever yet been attempted on the American stage. Herrmann the Great's Company which will shortly appear here headed by these two leaders of the black art, is the most wonderful exposition of illusions and magic that has yet been given. During the engagement here they will present several new illusions for the first time in this city. These illusions will be shown with every effect, the same as they were presented at the Metropolitan Opera House in New York where they created such a sensation. Adelaide Herrmann has perfected the most novel and beautiful electrical dance ever seen. Nothing like it has ever been attempted before. An idea of it's magnitude can be faintly conceived when it is stated that an entire and especially constructed electric plant has to be carried with the Company in order to furnish the various light effects as arranged. This is but one of the many novel features given this year; the Company presenting the illusions have been at work on some of them for two years past and the entertainment in it's present shape gives an entire evening of mirth, magic and mystery such as has never yet been seen.

M. W. Hanley, manager of Robert B. Mantell, has contracted with W. A. Tremayne, for a new play to be called "By Secret Warrant," the work will be a romantic one, in keeping with Mr. Mantell's popular line, and those who have been fortunate enough to have heard the reading, are loud in their expressions of delight. The entire season has been filled to the satisfaction of both star and manager, and they are now enjoying a needed rest before going into harness for the season's work.

Managers Wagenhals and Kemper have accepted a new play entitled "A Cavalier of France" which will be Louis James' piece de resistance the coming season. Spartacus, perhaps the most enduring and popular of heroic tragedies, which was revived on a magnificent scale last season, will continue to be a feature of his repertoire, which will also include "Othello," "Julius Caesar," and an occasional performance of "Romeo and Juliet."

"The Girl From Paris," will be produced here in exactly the same elaborate manner as it was presented at the Herald Square Theater in New York. All the accompanying stage settings, mechanisms and effects will be produced with the same lavish disregard for expense to secure the spectacular beauties, Mr. Rice has ornamented the piece with. Every attention and care will be devoted to the presentation by Mr. Rice himself, and the Company composed from members of his own powerful organization. Of the piece itself it is not necessary to state that it has proven the greatest of all the Rice successes, and the leading production of the New York London seasons.

Clara Lipman, Louis Mann, and Charlie Dickson, who recently secured the rights of Theodore Kremer's comedy, "The Prince and the Prima Donna" have signed a contract with George W. Lederer to manage them.

What "the divine Sarah" is to France is Elizabeth Ris to Denmark. She is the great tragedy queen of the Royal Theater of Stockholm and is now giving readings in San Francisco. She is making a short tour of the United States giving readings from the great Danish authors, notably Holger Drachmann, the celebrated Danish skjald, or poet, who wrote the prologue which Miss Ris reads. She will also read "Hercules and the Lion" and "Ligtale." She is also possessed of a magnificent contralto voice and will sing a number of old Danish songs, among them being several by Ohlenschlaeger, the foremost Danish poet.

REDUCED FIGURES

City Equalizers Go Through a Large Amount of Business.

APPLICATIONS ARE GRANTED.

Water Company Assessments on Franchises Cut One-Half.

RAILROADS APPLY AT LAST.

Both the Central Pacific and Oakland Desire to Pay Less.

The meeting of the City Board of Equalization last evening was a lengthy one and a number of assessments were considered:

The first matter brought up was the applications of the Oakland Consolidated Street Railway Company. The company received a total reduction of $26,873.

A. K. Grim, representing the company, was called upon and explained that the road was bonded for $500,000.

The first item considered was the assessment of the line from Second and Broadway to the northern boundary of the city. The line was assessed at $23,225. The Board reduced the assessment to $15,000. On the Sixteenth street branch of the road the assessment was reduced from $11,000 to $8,000. On the Eighth street branch it was reduced from $16,650 to $12,000.

The franchise on the main line, assessed at $25,000 was reduced to $20,000. The company wished to have the assessment reduced to $4,000, but the Board considered the franchise a valuable one and refused to cut more than the $5,000.

On the Sixteenth street franchise the assessment was, on motion of Mr. Brosnahan, reduced from $15,000 to $10,000.

The franchises which are not operative were reduced from $1,000 to $2.

Mr. Cuvellier asked if the Sixteenth street branch of the road was not the best paying branch. He said that sixty-three trains passed Sixteenth street depot daily and he thought that the West Oakland Park and other enterprises on top in West Oakland would add greatly to the traffic of the road.

In answer Mr. Grim said that the road did not pay the salaries of the motormen and conductors.

The application of the Piedmont and Mountain View Railway Company for a reduction on its Fourteenth street line from $16,450 to $8,000 was then considered.

Mr. Snow said that he rode over the road two or three times a day and seemed to him that Mr. Bishop would find great difficulty in inducing the Council to believe that the road was not worth more than $8,000.

"The line is a fine one," said he, "but when a public spirited citizen puts up a fence in front of his property, it is going to be assessed. It seems like an outrage, but it must be done."

Mr. Bishop said that a year ago he had sold the road, at the order of Judge Henshaw, at $82,000. What made it worth that much was the entirety of the system. The poles, he said, were badly rusted and the rails and wires were in the same fix. The flanges of the track had in many instances worn into the rails.

Some time ago, he said, the Superintendent of Streets had written him a number of letters asking that the company fix the street beside the track. It had not been done for a time and the Superintendent of Streets had threatened to have him arrested. The newspapers had gotten hold of the threat and he (Bishop) has been advertised all over the city.

Mr. Snow asked what a similar road would cost and Mr. Bishop answered that five miles of road was being built in Salinas at a cost of $26,000.

Mr. Snow asked what he would accept the road for in payment of a just debt from a solvent debtor and Mr. Bishop said he would not accept an Oakland railroad at any price.

Mr. Girard moved that the assessment be reduced to $15,000. The motion was lost by the following vote:

Ayes—Brosnahan, Girard, Rowe, Upton—4.

Noes—Cuvellier, Earl, Fibush, Henneberry, Watkinson, Heitmann—6.

Absent—Pringle—1.

The vote to sustain the Assessor's figures of $24,000 on the Piedmont branch of the line was as follows:

Ayes—Brosnahan, Cuvellier, Girard, Rowe, Upton—5.

Noes — Earl, Fibush, Henneberry, Watkinson, Heitmann—5.

Absent—Pringle—1.

Mr. Fibush then moved that the assessment be reduced to $10,000. The motion was carried by the following vote:

Ayes—Cuvellier, Earl, Fibush, Henneberry, Watkinson, Heitmann—6.

Noes—Brosnahan, Girard, Rowe, Upton—4.

Absent—Pringle—1.

Mr. Fibush then moved that the assessment be reduced to $15,000. His motion was carried as follows:

Ayes—Cuvellier, Earl, Fibush, Henneberry, Watkinson, Heitmann—6.

Noes—Brosnahan, Girard, Rowe, Upton—4.

Absent—Pringle—1.

On the machinery of the road, Mr. Fibush moved that the assessment be reduced from $12,000 to $25,000.

Mr. Girard amended to $40,000.

Both the amendment and the original motion was lost.

Then Mr. Fubish moved that it be reduced to $30,000. Mr. Rowe amended to $35,000. The amendment was lost, but the original motion was carried.

The applications to reduce the assessment on several pieces of real estate were then considered, but only a few minor reductions were made.

The assessment of the waiting room at Twenty-fourth and Broadway was reduced from $800 to $20.

The Piedmont Bath and Power Company received a reduction from $80,000 to $18,400 on the Piedmont bath house, real estate and personal property.

WATER ASSESSMENTS.

The application of the Oakland Water Company for a reduction from $75,000 to $1 on its franchise was next considered. A. L. Frick appeared for the company.

Mr. Frick said that he felt convinced that it was the disposition of the Board to do what was just to the water company as well as everybody else.

The rule in regard to assessing franchises, according to the Supreme Court, he said, was to determine the difference between the value of real and personal property and the market value of the capital stock.

"That is the rule," he concluded, "that we desire you to follow in determining the amount for which the franchise should be assessed."

In answer to Mr. Cuvellier Mr. Frick said that by itself and of itself the franchise was worth absolutely nothing. The property in Alameda county he stated was assessed at $750,000, of which $201,000 was in the city.

After considerable discussion Mr. Upton moved that the assessment be reduced to $27,500.

Mr. Fibush substituted that it be reduced to $10,000.

The roll call resulted:

Ayes — Earl, Fibush, Henneberry, Watkinson, Heitmann—5.

Noes—Brosnahan, Cuvellier, Girard, Rowe, Upton—5.

Absent—Pringle—1.

On Mr. Upton's original motion, the vote was reversed.

A motion to make the assessment $20,000 was lost by a similar vote

Mr. Cuvellier moved that the figures be placed at $27,500. Mr. Earl substituted $25,000, but the substitution was lost by the usual vote of five to five.

Mr. Cuvellier's motion to reduce to $27,500 was carried as follows:

Ayes—Cuvellier, Earl, Fibush, Girard, Henneberry, Watkinson, Heitmann—7.

Noes—Brosnahan, Rowe, Upton—3.

The assessment of the Contra Costa Company was similarly reduced.

The assessment on the Piedmont bath house and fittings was reduced from $29,000 to $17,700.

The application of Mrs. Louise Nordhausen for a reduction of $10,000 on the Reliance building, at Seventeenth and San Pablo avenue, was denied. The property, however, after a number of votes had been taken, was reduced $2,000.

The application of the same owner for a reduction on a lot at Eighteenth and Adeline from $3,900 to $2,100 was denied.

The applications of J. H. McNanamee for a reduction from $650 to $50 on land in the annexed district was granted. A number of other minor reductions which Mr. McNanamee desired were also granted.

The application of W. H. Rowe for a reduction from $11,000 to $9,250 on a lot near the Piedmont bath house was granted.

The following applications were read and went over till Tuesday: Oakland Railroad Co. on 2.09 miles of electric road, from Broadway to Telegraph avenue, thence to the northern line of the city, from $40,950 to $11,500; on 2.35 miles of cable road, known as the San Pablo avenue line, from $83,225 to $47,000; on the franchise from $71,000 to $10,000.

Central Pacific—On the ferry depot at the end of the mole, from $150,000 to $15,000; on the improvement on long wharf from $15,000 to $7,500; on 67.60 acres of land at Oakland Point, from $277,250 to $171,000; on the improvement on the land, $28,950 to $26,500.

C. L. Ingler—For a reduction of the assessment on personal property at Fourth and Washington streets, which was assessed at $1,800, but which was burned last May. The application went over till Tuesday.

The Board then adjourned to meet next Tuesday evening.

ROASTED COFFEE 20c PER LB.

The same as your grocer charges 30 cents for. You can have it ground while you wait. The New York Tea Co., 859 Broadway, bet. Seventh and Eighth sts. Tel. black-3662.

THE PRODUCE MARKET.

WHEAT AND OTHER GRAINS.

Local quotations are as follows: $1.47½@1.48¾ for No. 1, $1.50 for choice and $1.52½@1.57½ for extra choice for milling.

FLOUR AND MILLSTUFFS.

FLOUR—Net cash prices are: Family extras, $4.75@4.85; Bakers' extras, $4.65@4.70 per bbl.

CORNMEAL, ETC.—Feed corn, $24@25 per ton; cracked corn, $25@26 per ton.

MILLSTUFFS—Prices in sacks are as follows: Graham flour, $2.75 per 100 lbs; rye flour, $2.50 per 100; rice flour, $5.75; cornmeal, $2.25, extra cream do, $3; oatmeal, $3.50, oat groats, $4; hominy, $4.10@4.30; buckwheat flour, $3.25@3.50; cracked wheat, $3.25; farina, $4, whole wheat flour, $3, rolled oats (bbls), $4.85@5.15; pearl barley, $3.75@4; split peas, $3.50; green, do, $4.25 per 100 lbs.

HAY AND FEEDSTUFFS.

BRAN—$14 50@15 for the best and $13.50@14 per ton for outside brands.

MIDDLINGS—$19@20 for lower grades and $21@22 per ton for the best.

FEEDSTUFFS—Rolled barley, $20@21; oilcake mill at the mill, $30 per ton, jobbing, $31; chopped feed, $15@16 per ton.

HAY—Wheat, $11@15 per ton; wheat and oat, $10@14; oat, $10@12.50; barley, $8@$12; compressed, $11 50@14, alfalfa, $8@10; stock, $7@9; clover, $8 50@9.50 per ton.

STRAW—30@40c per bale.

SAN FRANCISCO MEAT MARKET.

BEEF—First quality, 5½c per lb; second do, 5c; third do, 4@4½c per lb.

VEAL—Large, 5@6c; small, 6@7c per lb.

MUTTON—Wethers, 5½@6c; ewes, 5@5½c per lb.

LAMB—Spring, 7@7½c per lb.

PORK—Live hogs, 3½@3¾c for large and 3¾@4c for small and medium, soft hogs, 2½@3¼c per lb; dressed do, 5@5½c.

BEANS AND SEEDS.

BEANS—Bayos, $3.00, small whites, $1 25@1.35 per ctl; large whites, $1.20@1.30 per ctl; pinks, $1.35@1.45; reds, $1.20@1.30, blackeye, $1.90@2; red kidney, nominal; Limas, $1.75@1.85; Butters, $1.20@1.35; peas, $1.30@1.35.

SEEDS—Brown mustard, $2.50@2.75; yellow mustard, $1.85 per ctl; flax, $1.60@1.70; canary seed, 1½@2¼c per lb; alfalfa, 6¼c; rape, 2½@2¾c; hemp, 3c; timothy, 4½c.

DRIED PEAS—Niles, nominal; green, $1.20@1.10 per ctl.

POTATOES, ONIONS, VEGETABLES.

POTATOES—Early Rose in sacks, 40@45c; Burbanks, 40@50c in sacks, Salinas Burbanks, 60@90c, sweet potatoes, 50c@$1.

ONIONS—Silverskins, 85c@$1.10 per ctl.

VEGETABLES—Bay squash, 20@30c per box; marrowfat squash, $10@12 per ton, bay cucumbers, 15@25c per box, pickles, 1½c for No. 1, 1c per lb for No 2; green peppers, 25@40c for Chile and 40@50c for Bell; green peas, 2@2½c per lb; string beans, 3@3½c per lb; Lima beans, 3@3½c, green okra, 30@50c per box, egg plant, 35@50c; cabbage, 60@75c per ctl, carrots, 25@30c per sack; garlic, 1½@2c per lb; tomatoes, 40@60c for river and 40@50c for Alameda, green corn, 50c@$1 per sack, 65@85c per crate for Berkeley and $1@$1.50 per crate for Alameda.

POULTRY AND GAME.

Live turkeys, 15@17c for gobblers and 13@14c for hens; geese, per pair, 75c@$1; ducks, $2.50@3 for old and $3.50@4.50 for young; hens, $3.50@4.50 per doz; roosters, young, $4@6; do, old, $3.75@4; fryers, $3.25@3.50 per doz; broilers, $2.75@3 for large and $1.50@2.25 for small; pigeons, $1@1.25 per doz for young and for old.

GAME—Hare nominal; rabbits nominal.

BUTTER, CHEESE AND EGGS.

BUTTER—

CREAMERY—Fancy creameries, 23@24c; seconds, 22@22½c per lb.

DAIRY—Choice to fancy, 19@21c per lb; lower grades, 15@18c.

PICKLED—16@18c per lb.

FIRKIN—15@17c per lb.

EASTERN—12@13c for ladle-packed.

CHEESE—Choice mild new, 7½@8c; common to good, 6@7c per lb; Cream Cheddar, 10@11c; Young America, 8@9c; Western, 11c; Eastern, 13@15c per lb.

EGGS—Ranch Eggs, 17½@22½c per doz; store eggs, 12½@15c per doz; Eastern, 13@15c; duck eggs, 15c per doz.

CASTORIA.

The fac-simile signature of Chas. H. Fletcher is on every wrapper.

A THRONE FOR CARLOS

The Spanish Claimant May Be Crowned by New Year's.

COULD GET MANY SUPPORTERS.

All the Middle and Upper Classes Among His Adherents.

PATRIOT AS WELL AS ASPIRANT.

He Does Not Wish to Take Advantage of the Crisis.

By Associated Press to The Tribune.

NEW YORK, Aug. 14.—The Tribune says: R. D. Cortina, probably the best known representative of the Carlist party now in this city, had some interesting things to say to a reporter in relation to the assassination of Premier Canovas and the effect it will probably have upon Spanish politics. Mr. Cortina believes that the ultimate result of the murder of the Prime Minister will be the accession of Don Carlos to the throne of Spain.

"I deplore the death of Canovas, of course," he said, "and especially in view of the horrible manner of his taking off. Canovas was undoubtedly one of the greatest statesmen of the day. But for an that, I cannot help thinking that the result will ultimately be good. Canovas was undoubtedly one of the greatest statesmen of the day. But, for all that, I cannot help thinking that the result will ultimately be good. Canovas was a firm believer in a dynasty. He placed the Queen Regent and her son where they are and he kept them there almost alone and single handed. The persistent prosecution of the Cuban war is due to him almost entirely. He is almost certain to be succeeded by Sagasta.

"It seems to me that the final result of the assassination of Canovas will be the seating of Don Carlos upon the throne of Spain. I fully expect to see him there by January 1st. This will happen, I believe, for several reasons. In the first place, the Queen Regent has not the people behind her. Nobody wants her where she is. As I said, it was Canovas who kept her there, and his success in doing so constitutes, I think, one of the greatest political achievements of modern times. But Canovas is dead, and he has no successor. The Conservative party, so-called, is strongly on paper. As a matter of fact, the great body of people are either Republicans or Carlists. The Republicans belong to the over producers, and they confound republicanism with socialism. But they are not united. There are four or five factions among them. The middle and upper classes are Carlists almost to a man, and they are the influential people.

"Don Carlos could arm many men now and could march into Madrid without a struggle. How could he be stopped when Spain has 200,000 soldiers in Cuba and 50,000 in the Philippines? But he refuses to do it. Here I have a letter written by his secretary from Lucerne, where Don Carlos is now staying. He is too patriotic to take what he might have. It would be too much like taking advantage of the Cuban war and the trouble in the Philippines, he thinks, and he loves his own country more than his own profit. But it must come to an end."

SHIPPING INTELLIGENCE.

DEPARTURE FROM SAN FRANCISCO.

Czarina, Coos Bay	Aug. 11
Truckee, Yaquina Bay	Aug. 14
Coos Bay, Newport	Aug. 14
City Puebla, Vic and Pgt Sd	Aug. 14
Belgic, China and Japan	Aug. 14
A. Blanchard, Oregon ports	Aug. 15
Chilkat, Ferndale	Aug. 15
Pomona, Humboldt Bay	Aug. 16
Corona, San Diego	Aug. 16
Truckee, Yaquina Bay	Aug. 16
State of California, Portland	Aug. 16
Weecott, Humboldt Bay	Aug. 17
Arcata, Coos Bay	Aug. 17
Eureka, Newport	Aug. 18
City of Para, Panama	Aug. 19
Alameda, Sydney	Aug. 19
Walla Walla, Vic and Pgt Sd	Aug. 19
Santa Rosa, San Diego	Aug. 20
Columbia, Portland	Aug. 21
Sunol, Grays Harbor	Aug. 24

ARRIVALS AT SAN FRANCISCO.

Signal, Humboldt Bay	Aug. 14
Corona, San Diego	Aug. 14
Chilkat, Eel River	Aug. 14
Pomona, Humboldt Bay	Aug. 14
Weecott, Crescent City	Aug. 14
Walla Walla, Vic and Pgt Sd	Aug. 15
Arcata, Coos Bay	Aug. 15
Mackinaw, Tacoma	Aug. 16
Empire, Coos Bay	Aug. 16
Eureka, Newport	Aug. 16
Columbia, Portland	Aug. 17
Santa Rosa, San Diego	Aug. 18
Mineola, Panama	Aug. 18
Crescent City, Crescent City	Aug. 19
Weecott, Crescent City	Aug. 19
Coos Bay, Newport	Aug. 20
Umatilla, Vic and Pgt Sd	Aug. 20
Sunol, Grays Harbor	Aug. 21
State of California, Portland	Aug. 22
Mineola, Panama	Aug. 22

A POPULAR PHARMACY.

Most drug stores are on Broadway. Ours is down at Eighth and Peralta. Yet we are cutting into the down town stores. Why? Because we sell pure drugs and honest prescriptions. Because our telephone is more conscientious than their clerks. Anthony's Pharmacy, cor. Eighth and Peralta. Tel. 565 Red.

FURNISHING.

Honest wines and pure whiskies is our business. To demonstrate that the public appreciates unadulterated liquors is an object of ours. Our clarets are unexcelled. We have them for all prices, and no poor grades. N. W. cor. Washington and 13th Sts., Oakland. Jos. Loquet.

HAIR SPECIALIST.

Henry C. Kuester, 1018 Washington street. Gray, falling, scalp troubles; positive remedies.

School Books

School books! School books! Ten cents each at LUSSIER & CO'S., 919 Broadway, between Eighth and Ninth.

A WOMANLY WOMAN

Is there anything more wholesome, more beautiful, more completely pleasing than a womanly woman? Such a woman is even tempered, intelligent, strong and healthy. Health really tells the whole story. Health means strong nerves and strong body, and they go far toward bringing good looks and amiability.

A woman worn and wearied by the dragging weaknesses peculiar to her sex, cannot be expected to find zest in any duty or amusement. Life is all one dead monotonous gloom to her. On her face is written the story of weakness and pain. The wholesomeness of health is lacking. The cheeks lack fullness, the eyes lack sparkle, the hair lacks luster.

Doctors have learned to locate nine-tenths of womanly sickness in the organs that ought above all others to be strong and healthy.

Sensitive women shudder at the thought of consulting a physician on such matters. A natural feeling of modesty makes them dread the examination, and subsequent stereotyped treatment by "local applications" on which most doctors insist.

Much more often than not, this is unnecessary. It should not be submitted to except as a last resort.

Dr. Pierce's Favorite Prescription has cured thousands of severe cases of "female weakness." It works in a natural, sensible way. It begins by subduing the inflammation that is always present. Then it strengthens and invigorates the whole body, particularly the organs distinctly feminine. It promotes regularity, cures inflammation and ulceration, and stops the debilitating drain caused by them. Of all dealers.

DR. A. T. NOE

OSTEOPATH

San Francisco Office, 1007 Sutter St.

Oakland Office, 1055 Washington St.

—WE TREAT—

All Chronic Diseases

Successfully by manipulating the parts that are at fault, obstructing the free circulation of the blood and nerve force, without the use of drugs or surgical instruments.

—RELIEVE AND CURE—

Asthma, Catarrh, Indigestion and Constipation, Heart Disease, Atrophy, Paralysis, Female Diseases, Headaches and Rheumatism Piles and Fistulas, Consumption.

Believe Pain in 5 to 15 Minutes.

We Not Only Relieve but Absolutely Cure.

and are especially successful in

Curvitures and Dislocations

—CALL AND SEE ME—

CONSULTATION FREE.

FOR RENT

1614 FAIRVIEW ST.

LORIN STATION.

Cottage of 6 Rooms

BATH AND GARDEN.

Lot 50x100. Rent $15.00

INQUIRE ON PREMISES.

MADE ME A MAN

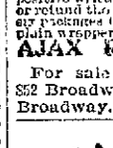

AJAX TABLETS POSITIVELY CURE *ALL Nervous Diseases*—Failing Memory, Impotency, Sleeplessness, etc., caused by Abuse and other excesses and Indiscretions. *They quickly and surely* restore Lost Vitality in old or young, and bloom for study, business or marriage. Prevent Insanity and Consumption if taken in time. Their use shows immediate improvement and effects a CURE where all others fail. Insist upon having the genuine Ajax Tablets. They have cured thousands and will cure you. We give a positive written guarantee to effect a cure in each case or refund the money. Price 50 cents per package, or six packages (full treatment) for $2.50 By mail in plain wrapper, upon receipt of price. Circular free.

AJAX REMEDY CO., 79 Dearborn St., Chicago, Ill.

For sale in Oakland by Osgood Bros., 552 Broadway, and A. J. Dibert & Co., 1111 Broadway.

ANAPHRODISIC

STRONG AGAIN

New Life, New Strength, New Vigor. From PROF. DR. RICORD of PARIS, is the ONLY remedy for restoring strength UNDER GUARANTEE, and will bring back your lost powers and STOP FOREVER the dangerous drains on your system. They act quickly create a healthy digestion, pure rich blood, firm muscles, rugged strength, steady nerves and clear brain. Imported direct from Paris. Price per box, directions enclosed, $2.50. For sale by all druggists. Mail orders from any person shall receive prompt attention.

DR. V. CONDOROY,

Agent and Manager for U. S. A., 460 Quincy Building, Chicago, Ill.

For sale at OSGOOD BROS., N. E. cor. 7th and Broadway, Oakland.

FISH Gold Fish 10c each

STOVES The Blue Flame is our Leader

CLASSES For Jelly 40c a dozen

FRUIT CANS 45c a doz.

We keep many things you want and our prices are the lowest. You can see we have variety.

GOLDEN GATE BAZAAR

P. BARNICKEL

868 Washington, bet. 7th and 8th

THE PIONEER FRENCH BAKERY

M. & J. LONGE, Proprietors.

N. E. Corner Tenth and Webster Streets, OAKLAND, CAL

First quality French bread delivered to all parts of Oakland, Berkeley and Alameda. Loaves made to order for camping parties. French rolls made to order.

POSTUM CEREAL

THE GRAIN COFFEE

MAKES RED BLOOD ASK YOUR GROCER FOR IT

Summer Resorts.

NAPA SODA SPRINGS

California's Famous Mountain Spa.

125 Fine Large Rooms.
Hot and Cold Napa Soda Baths.
Sunshine in Every Room.
Running Water and Gas Throughout
Healthful Mineral Water.
Bar, Billiards and Bowling Alley.
Lawn Tennis and Croquet.
Burros to ride.

Address

ANDREW JACKSON

Napa Soda Springs P. O.

FOUND AT LAST.

The Best Camping Spot on the Coast—Most Beautiful Spot on Earth.

Dr. C. C. O'Donnell's Mineral Springs at Glen Ellen, Sonoma County, Cal.

The waters of these springs are the greatest remedy for lung diseases, liver, stomach and bladder complaints, rheumatism, catarrh, etc., in the world. The springs are on the Sonoma and Calabagas Creeks, 46 miles from San Francisco, via the S. F. & N. P. or S. P. Ry Co. Four trains daily. The bathing is healthful, luxurious and stimulating. Fish and game are abundant. 20 cottages of 3 to 5 rooms, completely furnished, are beautifully shaded by luxurious trees. Church on the grounds; grocery, etc. Lower than San Francisco. Address

DR. C. C. O'DONNELL

1206 Market Street, San Francisco.

CAMPERS

GET PARTICULARS AND MAPS OF BEAUTIFUL

MESA GRAND

The new Camping Ground on Russian River in Sonoma County redwoods. Free ground, water and wood. Call or address N. P. C. R. R., 14 Sansome Street, San Francisco, or call evenings at 333 O'Farrell St. During June special excursions every Saturday and Sunday via. Cazadero route. ROUND TRIP only $1.50.

J. E. LOCKE, Excursion Manager

DEER PARK INN

Altitude 6500 Feet.

The most thoroughly satisfactory house of entertainment in the high Sierras surrounding Lake Tahoe.

IN EXCELLENCE OF TABLE

No house in the mountains compares with

Deer Park Inn

J. B. SCOTT, Proprietor - Truckee, Cal.

EDUCATIONAL.

AYRES' COLLEGE

325 Montgomery Street. - - San Francisco

Day and evening sessions; 4 months' course. Individual instruction in shorthand; Typing, Bookkeeping, Spelling, Punctuation, Telegraphy, etc. Over 350 graduates placed in positions in 1896.

LIFE SCHOLARSHIP $50. Send for catalogue.

Mrs. Blake's OAKLAND SEMINARY

528 ELEVENTH ST., cor. Clay.

Opened for Boarding and Day Pupils July 26, 1897.

The Kindergarten will Reopen Next Monday, the 2d of August.

Little Children can you tell,
Do you know the story well,
How we learn in garten schools
Where we always work by rules?!

ALEX. T. STEWART,

VIOLIN STUDIO

SUITE 517

Central Bank Building

14th and Broadway

OAKLAND

UNIVERSITY ACADEMY

Alameda, Cal.

YOUNG men preparing for College always save time by attending this school. Classes are small, teachers efficient, pupils select; the school is "accredited." A Commercial Department equal to the best Business College has been added. W. W. ANDERSON, Principal.

Boone's University School

(Limited)

RE-OPENS MONDAY, AUG. 2

Accredited by the State University.

For information, address

P. O. Box 42. P. R. Boone, Berkeley

BOWENS ACADEMY

Removed from Berkeley to

1116 BRUSH ST., bet. 12th and 13th, Oakland

Preparation for the Universities.

Commercial and Ordinary Branches.

Preparatory Department for Pupils under 13 yrs

Terms According to Requirements.

Term opens Monday, July 26.

T. STEWART BOWENS, M. A., - Principal

MISS HORTON'S SCHOOL,

Cor. Twelfth and Filbert Sts.

Thirteenth Year OPENS AUG. 2d. Accommodations for SIX boarding pupils in home of the Principal. University preparation; German kindergarten, Primary, Grammar and High School grades. Pupils of both sexes. Building open for reception of new pupils Friday, July 30th, from 11 A. M. to 12 M. Accredited by State University. See or address MISS SARAH W. HORTON, 964 Eighteenth street.

The Pearl

A Modern Oyster House for Families and Parties.

Hilderbrandt & Hain, Props.

903 Broadway.

MERCHANTS' RESTAURANT

And OYSTER GROTTO

Best Eastern Oysters. Oyster Loaves a Specialty. The Finest Brands of Wines, Liquors and Cigars.

Private Boxes for Ladies and Escorts. Everything First Class

968 BROADWAY.

MECOVICH & KATUSICH, Proprietors.

SANTAL MIDY

These tiny Capsules are superior to Balsam of Copaiba, Cubebs and Injections. They cure in 48 hours the same disease without any inconvenience. SOLD BY ALL DRUGGISTS.

RAILROADS

Southern Pacific Company

Trains Are Due to Arrive and Leave —AT— OAKLAND

SIXTEENTH STREET STATION.

Leave	From June 10, 1897.	Arrive
1:45 a	Atlantic Express, Ogden and East	8:00 p
7:41 a	Benicia, Sacramento, Oroville and Redding via Davis	5:14 p
7:41 a	Vacaville and Rumsey	3:04 p
8:04 a	Vallejo, Napa, Calistoga, Santa Rosa, Martinez and San Ramon	6:45 p
9:37 a	New Orleans Express, Fresno, Santa Barbara and Los Angeles, El Paso, New Orleans and the East	5:34 p
9:37 a	Vallejo	11:45 a
3:01 p	Martinez and way stations	7 14 p
4:24 p	Vallejo, Napa, Calistoga, El Verano, Santa Rosa, Martinez and San Ramon	8:45 a
4:26 p	Benicia, Vacaville, Woodland, Knight's Landing, Marysville, Oroville and Sacramento	8:34 p
.....	Fort Costa, Martinez, Lathrop, Stockton, Merced and Fresno	11:45 a
5:29 p	Los Angeles Express, Tracy, Fresno, Bakersfield, Santa Barbara and Los Angeles	7:04 a
6:29 p	Santa Fe Route, Atlantic Express for Mojave and East	8:34 p
6:40 p	European Mail, Ogden and East	9:30 p
‡8:36 p	Vallejo	‡7:15 p
8:36 p	Oregon Express, Sacramento, Marysville, Redding, Portland, Puget Sound and East	7:14 a

NILES ROUTE.

First Street Near Broadway.

6:36 a	Via Seventh St., Niles, San Jose and way stations	.....
9:10 a	Niles, San Jose, Stockton, Sacramento, Marysville and Red Bluff	3:37 p
*9:10a	Peters, Milton and Oakdale	*6:20 p
1:38 p	Niles, San Jose and Livermore	6.39 p
.....	Niles, San Jose, Livermore and Stockton	6:20 p
5:00 p	Lathrop, Stockton, Modesto, Merced, Raymond (for Yosemite) and Fresno	.....
6.40 p	Haywards, Niles and San Jose	7:07 a

A for morning. P. for afternoon.
†Saturdays only.
‡Sundays only.
*Sundays excepted.

The PEOPLE'S EXPRESS COMPANY, the only transfer who will call for and check baggage from hotels adn residences. Office, 412-416 Ninth street. Tel. 826.

Local and through tickets sold and information given by

J. H. WRIGHT, agent, 16th st. station.
M. M. DE CORA, agent, 7th and Bdwy.
T. H. GOODMAN, gen. pass. agent.

California Railway to Leona Heights and Mills College.

Trains leave Tidal Canal Bridge, Alameda.

8:00, 9:00, *9:30, 10:00, *10:30, 11:00, *11:30, a. m.; 12:00, *12:30, 1:00, *1:30, 2:00, *2:30, 3:00, *3:30, 4:00, *4:30, 5:00, *5:30, 6:00, *6:30, 7:00, *7:30, 8:00, 9:00, 10:00 p. m.

7:35, 8:30, *9:00, 9:30, *10:00, 10:30, *11:00, 11:30 a. m.; *12:00, 12:30, *1:00, 1:30, *2:00, 2:30, *3:00, 3:30, *4:00, 4:30, *5:00, 5:30, *6:00, 6:30, *7:00, 7:30, 8:30, 9:30 p. m.

*Saturdays and Sundays only.

Passengers from Oakland and Alameda take Alameda, Oakland and Piedmont Electric Railway Cars to Tidal Canal Bridge. Allow twenty-five minutes from Eleventh and Broadway and fifteen minutes from Thirteenth avenue and East Twelfth street. Round Trip Tickets from any point in Alameda or Oakland can be purchased of Alameda, Oakland and Piedmont Electric Railway Conductors.

Fare, 25 cents round trip.

W. M. RANK, General Manager.

1008½ Broadway, Oakland.

The O.R.&N.

DISPATCH FAST STEAMERS

To PORTLAND

From Spear-street Wharf, at 10 a. m.

FARE $5 First Class, $2.50 2nd Class } including berth & meals

SCHEDULE OF SAILINGS:

COLUMBIA.....Aug. 21, 31, Sept. 10
STATE OF CALIFORNIA.....
.....Aug. 16, 26, Sept. 5

Cheap rates to the RICH GOLD FIELDS of the "KOOTENAI" via Spokane.

Through tickets and through baggage to all Eastern points. Rates and folders upon application to

F. F. CONNOR, General Agent, 630 Market street.

GOODALL, PERKINS & CO., Supt's.

Get Out

Into the Mountains

SCENERY—Charming, picturesque, captivating, imposing, majestic, sublime.

CLIMATE—Genial, bracing, invigorating, rejuvenating, upbuilding.

RECREATION—Rusticating, picknicking, camping, hunting, fishing, horseback riding, boating, mountain climbing, excursions.

Or run down to the

SEASHORE

Magnificent hotels, tonic and life-giving salt sea air, surf bathing, boating, fishing, driving, wheeling, shell gathering, and all sorts of pastimes.

The season for this sort of thought and action is upon us. All the world, and particularly that portion of it described by California, takes an outing once a year—if it doesn't it ought to.

While making up your mind where you will go, and concocting your itinerary, keep as many as possible of these places before your minds eye

Up Shasta Way—Tavern of Castle Crags, Sweet Brier Camp, Upper Soda Springs, Shasta Retreat, Shasta Springs, Sissons, Mt. Shasta Camp, Klamath Hot Springs.

Lake County and Vicinity—Geysers, Glena Springs, Harbin, Anderson, Adams, Howard, Siegler, Highland and Bartlett Springs, Ardenbrook, Soda Bay.

On Sierra Summits—Lake Tahoe, Independence, Webber and Donner Lakes, Tallac, Deer Park Inn, Sunnyside, McKinney's, Rubicon Springs, Campbell Hot Springs and a score more.

Yosemite and the Big Trees—

Santa Cruz Mountains—Los Gatos, Pacific Congress Springs, Glenwood, Felton, Ben Lomond, Boulder Creek.

Southward—Gilroy, Paraiso, Paso Robles and Santa Ysabel Hot Springs.

Along the Shore—Santa Cruz, Capitola, Del Monte, Monterey, Pacific Grove, Santa Barbara, Santa Monica, Long Beach, San Diego.

There will be REDUCED RATES to many of these places. If you haven't all needed information to complete that itinerary call on the nearest Southern Pacific Company agent, or send to T. H. GOODMAN for resort folders.

LOUISVILLE RESTAURANT

—French and Family Dinners—

BANQUETS, PARTIES.

LADIES' DEPARTMENTS.

Open Till 12 P. M.

910 BROADWAY John Slavich

WALL PAPER, AND WINDOW SHADES

All the Latest Designs and Colors at greatly Reduced Prices.

James Cahill & Co.

Painters and Decorators 408 Twelfth St

Telephone Black 43

J. L. DONOVAN

457 TWELFTH STREET

INTERIOR DECORATOR

Tinting, Wall Paper, Paper Hanging, Fresco Painting, Picture Moulding

I attend to all work personally

(Official.)

BOARD OF SUPERVISORS.

Proceedings of Adjourned Regular Meeting of the Board of Supervisors, Monday, August 9th, 1897.

The Board of Supervisors met at 10 A. M.

The roll was called and all mebmers found to be present.

The minutes of the last regular meeting were read and approved.

RELIEF TO INDIGENTS.

The following named persons made application for relief:

Miss Carrie Brooks, Fairview avenue, in Oakland, of the age of 58 years, a native of England. Referred to Supervisor Roeth.

James A. McLeod, 835 Broadway, of the age of 47 years, a native of Scotland, married and one child.

Mrs. M. Wright, 957 Clay street, of the age of 71 years, a native of Illinois, a widow.

Referred to Supervisor Church.

Mattie Hartigan, Livermore, age 24 years, a native of California, and four children.

Referred to Supervisor Wells.

REPORTS OF COUNTY AND TOWNSHIP OFFICERS.

The following reports were made:

From Thos. D. Wells, Supervisor District No. 1, showing 209 indigents assisted and $305 allowed.

From J. B. Barnard, foreman Niles Road District, from June 1st to August 1st, 1897.

Filed.

From Geo. Schmidt, foreman Ocean View Road District, from July 1st to July 21st.

Filed.

REQUISITIONS.

From C. B. White, Sheriff, for six galvanized iron tubs.

Granted.

From Frank C. Jordan, County Clerk, for additional metal files, etc.

ALLOWANCE OF CREDITS.

Ben Jost made application for allowance of credits so that his term of imprisonment would expire August 12th instead of August 27th.

Martin Dearson made application for allowance of credits so that his term of imprisonment would expire August 11th instead of September 10th.

Wm. Rogers made application for allowance of credits so that his term would expire August 14th instead of September 13th.

Mary Wagoner, for allowance of credits so that her term would expire August 15th instead of October 14th.

The recommendation of the Jailer being favorable, the applications were granted.

APPLICATIONS FOR PERMITS FOR LICENSE.

Antonio Lee, Alvarado; W. S. Santos, Centerville, applied for permits to obtain a license for the sale of liquors.

The applications and bonds being in proper form, the applications were referred to the Judiciary Committee and the bonds ordered approved.

THE JUDICIARY COMMITTEE

Reported favorably upon the applications of T. C. Neilsen, Hopkins street near Fruitvale avenue; Wm. Graesslin, Decoto; L. Faure, corner Hopkins and Fruitvale avenue, and Charles De Kernison of Sunol.

BLUE PRINTS FOR ANNEX TO RECEIVING HOSPITAL.

Supervisor Church reported that Jno. F. Carriero, Secretary of the State Board, desired blue prints of the plans for the Insane Annex.

Upon motion, duly made, seconded and carried, the Surveyor was instructed to make three blue print copies—one for the State Board and two for the Board of Supervisors.

PRINTING SCHEDULES, ETC.

Supervisor Roeth asked for further time to report upon the printing schedule prepared and presented by Phillips, Expert.

Granted.

ASSISTANCE AT COUNTY INFIRMARY.

Supervisor Church stated that at the present time the majority of the inmates received were decrepit old women. That the matron was overworked. That some assistance could be received from some of the inmates for a small remuneration. He asked that the sum of $10 a month for the next three months be allowed the Superintendent.

The Board, after some discussion, referred the matter to the Hospital Committee with power by a unanimous vote.

FRUITVALE FIRE COMMISSIONERS.

The parties interested in the formation of a Fire District at Fruitvale and the election of Commissioners appeared before the Board and asked for a continuance until two o'clock.

Granted.

REPORT OF PRINTING COMMITTEE.

The Printing Committee reported favorably on requisition of Recorder for blanks necessary to carry out the provisions of the Torrens act.

Report approved.

BRIDGE AT SUNOL.

Supervisor Wells reported that a bridge at Sunol needed repair and that it would cost less than $300 to put it in proper condition.

The matter was considered, after which Supervisor Church moved that it be referred to Supervisor Wells with power. Seconded by Supervisor Mitchell and carried by the following vote:

Ayes — Supervisors Church, Mitchell, Roeth, Wells and Chairman Talcott—5.

Noes—None.

ROAD NO. 2597, COLBY ROAD.

Supervisor Roeth moved to reconsider the vote whereby the report of viewers in the matter of the opening in road 2597 was rejected. Motion seconded by Supervisor Church and carried by the following vote:

Ayes — Supervisors Church, Mitchell, Roeth, Wells and Chairman Talcott—5.

Noes—None.

The further consideration of the matter was then fixed for Monday, August 16th, 1897, at 11 o'clock A. M.

RECESS.

The Chair then declared a recess until 2 o'clock.

AFTERNOON SESSION.

The Board reassembled at two o'clock.

The roll was called and all members were found to be present.

OPENING OF REDWOOD ROAD.

The matter of passing resolution concerning Redwood road was considered.

The matter was laid on the table to be called up at the pleasure of the Board.

CONTINUANCE OF WORK ON ROAD FROM ALVARADO TO CENTERVILLE.

Supervisor Wells moved that the County Surveyor be directed to prepare plans, specifications for the improvement of the next 2,200 feet of road from where contractor E. B. Stone ceased work after completing his contract.

Report and estimates to be presented at next meeting.

Motion seconded and carried by the following vote:

Ayes — Supervisors Church, Mitchell, Roeth, Wells and Chairman Talcott—5.

Noes—None.

OBSTRUCTIONS ON ROAD NO. 2578.

A communication was received from E. R. Lilienthal concerning damages done property on line of road No. 2578.

Same was ordered filed.

Supervisor Wells stated that obstructions had been placed in road and asked for authority from Board to act.

Supervisor Roeth moved that Supervisor Wells be empowered to have any obstructions removed.

Seconded and carried by the following vote:

Ayes — Supervisors Church, Mitchell, Roeth, Wells and Chairman Talcott—5.

Noes—None.

FRUITVALE FIRE COMMISSIONERS.

The matter of acting upon petitions for appointment of Fire Commissioners in Fruitvale was, with consent of all parties, continued until Monday, August 16th, at 11 A. M.

REPORT OF SURVEYOR ON CONTRACT OF JOHNSON & PETERSON.

Geo. L. Nusbaumer presented the following:

"To the Honorable the Board of Supervisors of Alameda county, Cal.

"Gentlemen: Messrs. O. P. Johnson and F. Peterson have completed the steel truss and approaches, the contract for which was awarded them on May 5th, 1897, in accordance with the specifications therefor, and I recommend the acceptance thereof.

"Respectfully,
"GEO. L. NUSBAUMER,
"Co. Surveyor."

Supervisor Wells moved that the report of the County Surveyor be received and the work accepted in accordance with the Surveyor's recommendation.

Seconded and carried by the following vote:

Ayes — Supervisors Church, Mitchell, Roeth, Wells and Chairman Talcott—5.

Noes—None.

ALLOWANCE OF EXTRA COMPENSATION FOR PRINTING DELINQUENT TAX LISTS.

The Printing Committee presented a report in which they recommended an additional allowance of 10 cents per name and description for printing tax list.

The same was received and ordered filed, and thereafter the following resolution was introduced:

"Whereas, The provisions of law make it necessary to have the delinquent tax list of this county published four times.

"Whereas, The same has been published in the Oakland Tribune four times as required by law.

"Whereas, This Board on the 1st day of June, 1897, fixed the compensation for such entire publication the sum of 22½ cents for name and description.

"Whereas, At the time such prices were fixed certain members of this Board voted under misapprehension of the facts in that they believed that the allowance was for one publication, and not for four.

"Whereas, The prices fixed in adjoining counties are much in excess of the prices fixed by this Board; and

"Whereas, It is deemed by this Board not unreasonable, but just and fair, to allow an increased rate for such publication.

"Now therefore be it Resolved, That an additional allowance of 10 cents per name and description (or 3⅓ cents per name and description for each of the last three publications in addition to the amount already allowed) be allowed for the publication of such delinquent tax list, thus making the entire allowance for such publication of said delinquent tax list for the year 1897 32½ cents per name and description.

The roll was called and the resolution adopted by the following vote:

Ayes — Supervisors Church, Mitchell, Roeth—3.

Noes—Supervisors Wells and Chairman Talcott—2.

WATERING PLANT, OCEAN VIEW ROAD DISTRICT.

The following resolution was introduced by Supervisor Mitchell:

"Resolved, That Supervisor Mitchell, as Road Commissioner of Ocean View Road District, be and he is hereby authorized to have erected in Ocean View Road District a watering plant consisting of tank frame and windmill and well dug and bricked, at a cost not to exceed $250, and the bills for same when presented to be allowed and ordered paid, a portion out of the County General Fund, the General Road Fund and the Ocean View Road District Fund."

The roll was called and the resolution adopted by the following vote:

Ayes — Supervisors Church, Mitchell, Roeth, Wells and Chairman Talcott—5.

Noes—None.

CLAIMS COLLECTABLE IN PIEDMONT ROAD DISTRICT.

The following resolution was introduced by Supervisor Church:

"Resolved, That the Expert Fred A. Davis, to whom were assigned several claims against the Piedmont Road District Fund, and payment of the same was refused by the Auditor, on account of a question as to the constitutionality of the Clarke road law, which law was recently declared unconstitutional by the Supreme Court of this State, be and he is hereby authorized by this Board to collect the same."

The roll was called and the resolution adopted by the following vote.

Ayes — Supervisors Church, Mitchell, Roeth, Wells and Chairman Talcott—5.

Noes—None.

ALLOWANCE OF BILLS.

Supervisor Church moved that rule 4 be suspended, and that the following bills be read and ordered paid to the parties whose names are hereinafter given and in the amounts mentioned and out of the funds stated. Seconded.

The roll was called and the motion carried unanimously, and thereupon the following bills were read, viz:

County General Fund—J. H. Fall, $2.15; J. B. Lanktree trustee, assignee Berkeley Gazette Publishing Co., $11.55; same, trustee, assignee Jas. Henneberry, $25; same, trustee, assignee J. A. Underwood, $2.30; Edgar A. Mathews, $105; M. J. O'Gara, $2.15; Chas. Roeth, $35.70; J. R. Talcott, $11.50; Thos. D. Wells, $87.20; Calvin B. White, $457.20; William R. Phillips, $150; J. B. Lanktree, trustee, assignee Wm. Eagan, $28; same, trustee, assignee Isidor Le Duc, $28; same, trustee, assignee Geo. Schmidt, $144.32; same, trustee, assignee Jos. Sunderer, $37; Oakland Water Company, $35.72, $52.08.

County Infirmary Fund—Burnett & Atkins, $21; J. B. Lanktree, trustee, assignee F. Borsi, $115.78; Mountain View Cemetery Association, $60; E. B. Stone, $520.28, $246.60; Edward P. Taylor, $12.50; Western Meat Co., $585.21; Mrs. E. E. Bandy, $37.50; Geo Baxley, $75; S. H. Buteau, $75; W. A. Clark $125 $15.15; Geo. Cook, $25; Chas. Forrest, $26.13; Max Gelder $30; F. H. Hadley, $40; Sam Jaffers, $30; Lucy Klein, $37.50; Thos. Lavin, $10; James McDermott, $3.87, Geo. Turner, $25; Geo. Walker, $50.

Salary Fund—J. P. Garlick, $15.

General Road Fund—J. B. Lanktree, trustee, assignee Wm. Eagan, $1; same, trustee, assignee Isidor Le Duc, $1; same, trustee, assignee Geo. Schmidt, $1; same, trustee, assignee Jos. Sunderer, $1; Oakland Water Company, $1, $1.

Bay District Road Fund—J. R. McCarthy, $104.

Brooklyn District Road Fund — E. B. Stone, $16.

Mission District Road Fund—J. B. Lanktree, trustee assignee George Comas, $10, same, trustee, assignee Batiste Marel, $18; same, trustee, assignee L. P. Nichols, $9, same, trustee, assignee Jas. W. Turner, $10.50; same, trustee, assignee Wm. Eagan, $1; same, trustee, assignee Isidor Le Duc, $1; same, trustee, assignee Jos. Sunderer, $1.

Ocean View District Road Fund—J. B. Lanktree, trustee, assignee Geo. Schmidt, $21, $1.

Piedmont District Road Fund—Oakland Water Company, $1, $1.

ADJOURNMENT.

There being no further business to transact, the Board adjourned to meet on Monday, the 16th day of August, 1897.

J. R. TALCOTT,
Chairman Board of Supervisors.

Attest: Frank C. Jordan, Clerk.

THREE LADIES RAN.

Three ladies ran over to the Oakland Free Market, Clay, Fifth and Washington streets, to buy fresh country produce, butter, eggs, fruit, rabbits, fresh vegetables, dry goods, cheese, fancy goods, etc., etc., ad infinitum. The Free Market sells nearly everything you want, and keeps the purest and best. Open Wednesday and Saturdays.

A Popular Express Co.

The accuracy, [illegible] and promptness of the People's Express Company are attested by prominent merchants and by many others. This company checks baggage at your house to any point on the Southern Pacific system free of all charge. Telephone Main 826. Office, N. E. Cor. Broadway and Ninth streets.

OUR BARBER SHOP.

Our barber shop is clean and new and a place for men in a hurry. Eighth street, near Tribune office.

FRESH AND PURE CANDIES.

One ticket with every purchase at Nylander's, 1010 Wash. Ten tickets good for 5 cents in trade.

TONG PO CHY.

Successor to DR. LA PO TAI, graduate of Canton Medical College, after a very successful practice of many years in China, has located in San Francisco. The surprising and marvelous cures effected by his herbs demonstrate their potence and his skill. These herbs cure over 400 different diseases, including Bright's Disease, Diabetes, Consumption, Asthma, Paralysis, Brain, Nerve, Cancers, Tumors, Blood, Male and Female Maladies. All persons afflicted with any kind of malady whatsoever are invited to call.

Office, 727 Washington Street

Office hours—9 A. M. to 12 M., 1 to 9 P. M. Sunday, 10 A. M. to 12 M.

ANNUAL MEETING.

The annual meeting of the stockholders of the Alameda Oakland and Piedmont Electric Railway Company will be held at the office of the company, room 25, 1003½ Broadway, Oakland, Cal., on Friday, August 27th, 1897, at 9:30 A. M., for the purpose of electing a Board of Directors for the ensuing year and the transaction of such other business as may come before the meeting.

SAMUEL J. TAYLOR,
Secretary.

ADVERTISEMENTS.

DR. TOM SHE BIN.

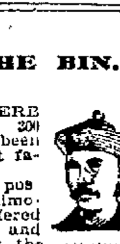

CHINESE TEA AND HERB Sanitarium. For over 200 years my family have been renowned for the most famous doctors in China.

Tom She Bin has in his possession hundreds of testimonials of those who suffered from chronic diseases and who were cured under the established method in constant use in China for over 5,000 years.

All diseases described from the pulse without asking a question.

There are 600 different kinds of herbs that cure 400 kinds of diseases. All persons afflicted with any kind of malady whatsoever invited to call. 615 Kearny st., bet. Sacramento and Commercial sts., San Francisco, Cal., U. S. A.

Dr. Tom She Bin sells Chinese herbs and tea. Sanitarium. Price by week or month. Take herbs once a day, a big ten-ounce bowl, or one package of herbs, seven packages a week. Price, six dollars a week. Two times each day, two ten-ounce bowls, or two packages of herbs. Price, ten dollars a week.

The undersigned, after seven years' suffering, without being able to obtain any relief, resolved to see Dr. Wong, but I did not obtain any help. I then determined to see Dr. Tom She Bin, and in three months I was completely cured. I commenced feeling better soon after commencing his treatment, and I was all cured.

MRS. JENNIE SAUNFERS,
1016 West 7th st., Los Angeles, Cal.

This is to certify that Dr. Tom She Bin has cured me of that dreadful disease known as heart disease, and also of weak lungs. I do make this deposition for the especial benefit of those suffering similar ailments. I must say that I was treated by the best doctor in Chicago, and after I lost all hopes I concluded to come to San Francisco for a change of climate, and immediately I heard of the wonderful cures of Dr. Tom She Bin, so I consulted him, with such good luck that after one month and a half from the time he started to treat my case I felt entirely well.

MRS. E. FRENCK,
400 Thomas Street, Chicago, Ill.

I, the undersigned, do recommend Dr. Tom She Bin as one of the best doctors to cure rheumatism, having been suffering for three years, and also been under the treatment of six skillful doctors for four months without feeling any relief. I determined to set myself under the care of Dr. Tom She Bin, who gave me immediate relief, and in the course of five weeks I was enjoying good health.

PANFILO MURILLO,
Pomona, California.

My son, nine years of age, utterly prostrated with typhoid fever for six weeks he was under the explicit care of hospital doctors, but without avail. All his body was declared incurable. I heard the name of Doctor Tom She Bin, and at once was induced to see him, and I left my son to his absolute care. Fifteen days after my son was able to play around the yard. I fully believe Doctor Tom She Bin saved my son's life.

CARRIE CONTRERAS,
630 Mission Road, Los Angeles, Cal.

San Francisco, February 14th, 1897.

The undersigned does hereby recommend Dr. Tom She Bin as the only competent doctor. He has cured me entirely from throat disease, which many doctors declared incurable. J. A. OWENS,
Euclid Block, N. Los Angeles, Cal.

San Francisco, January 31st, 1897.

I, John A. Fain, do hereby certify that I suffered with piles for over twelve years. Dr. Tom She Bin cured me in very short time.

San Francisco, February 26th, 1897.

I have been suffering under the most dreadful disease for two years past and lost all hopes of recovering, being unable to move for four months. At last I concluded to take Dr. Tom She Bin's Wonderful Chinese herbs, and in six weeks after my health was completely restored.

J. E. MEDHAN,
756 Workmain St., East Los Angeles, Cal.

Montenzou, Cal., March 1st, 1897.

I write this letter for the benefit of any one who may be in trouble, as I have been.

About fourteen years ago I was taken sick. The doctors pronounced it ulceration of the stomach and said it would end in a cancer.

At times I would vomit a black and bloody looking matter, also a great deal of white mucus. The disease would make me very nervous and despondent. At different times during my ailment I would get some relief for a few months, then it would come back as bad or worse than ever. I doctored with several as good doctors as I could find in the East and also here in California, but none of them effected a cure.

I was advised to consult Dr. Tom She Bin, which I did about the 1st of October, 1892

He said my trouble was the cancer of the stomach. I commenced taking his medicine immediately. For the first three or four months there seemed to be but a very little change. After that time I improved very fast and am now able to do quite a good day's work. I have every reason to believe he has effected a permanent cure for me. J. L. CARPENTER.

San Francisco, March 2, 1897.

I saw Dr. Tom She Bin's advertisement. I first come up to 615 Kearny street to feel my pulse. He tell me what trouble, I had, was true. I had a pain over my body, and chilly. I put my case to him; first week I take Chinese Herb, one week I was great deal better. I been sick for six years. I go to white physician, cannot do me any good. I take Dr. Tom She Bin's Herbs six week; I was all well. I was cured about one year and never pain again.

MRS. J. SANGALL,
17 Lafayette Place, between Green and Union, Kearny and Dupont, San Francisco, Cal.

San Francisco, March 4th, 1897.

By these presents I do hereby recommend Dr. Tom She Bin as a successful doctor to cure the dreadful disease styled consumption, so common among all classes. He has restored my health in the short term of twenty days, for the trifling amount of $2 50 per day.

Signed, L. C. FLORES,
505 Upper Main St., Los Angeles, Cal.

San Francisco, March 5, 1897.

This is to certify that I have taken treatment from Dr. Tom She Bin for stomach trouble, and was cured in four weeks.

W. J. MORRISON,
1412½ Baker St., San Francisco, Cal.

San Francisco, March 6, 1897.

This is to certify that I have been entirely cured of stomach trouble by Dr. Tom She Bin in two months. I had tried several American physicians and they had failed to cure me.

MABEL BARBARER,
Milpitas, San Jose, Cal.

I have taken treatment for my kidneys, that have bothered me for a long while, and also catarrh of the stomach, and also chronic diarrhoea, and was cured in two weeks by Dr. Tom She Bin, also blood poison in my thumb.

WM. E. BRYAN,
No. 6 Martha place, San Francisco.

San Francisco, March 6, 1897.

I had gravel and kidney trouble four years. My friends sent me to Dr. Tom She Bin. He felt my pulse, and he told me what trouble I had. I put my case in his hands, and took herbs twice a day. In four weeks my troubles were all cured. Now my flesh is all good. The last three or four years I went to white doctors, but never did me any good. Now I have got well and am in good health.

JENS J. JENSEN,
213½ Clara St., San Francisco, Cal.

Geo. Osgoodby, author of the world-famous Murchison letter to Lord Sackville West, the English Embassador, in 1888, writes concerning Dr. Tom She Bin, now selling Chinese Teas and Herbs at the Sanitarium, 615 Kearny street, San Francisco, Cal., and says:

Pomona, Los Angeles Co., Cal.,
March 7, 1897.

For the benefit of those who are suffering with chronic diseases, I will say that many years of severe suffering and futile treatment ended in Bright's disease of the kidneys, of which Dr. Tom She Bin completely cured me, after correctly and minutely describing my malady from the pulse, without asking a question. He is a medical marvel, and without a peer in his profession. Respectfully,

GEO. OSGOODBY.

San Francisco, March 12th, 1897.

I wish to give my testimony in behalf of Dr. Tom She Bin. It is about two months ago that I fell sick with influenza, being unable to procure no other help than that of domestic remedies. I fell worse and worse, until I was totally paralyzed. I was induced to consult Tom She Bin, and he, by the aid of his wonderful Chinese herbs. I felt somewhat relieved in twenty-four hours, and he agreed to treat me for the sum of two hundred dollars, and now I feel grateful to the doctor for his efforts. Very truly,

HILARIO PRECIADO.
Los Angeles, Cal.

This is to certify that Dr. Tom She Bin cured me of kidney trouble and stricture. Was sick for some time, but found no relief until I tried this doctor. He entirely cured me, and I have not been troubled since. AL. L. DILLEY.

Care of Wells, Fargo & Co., San Francisco, Cal.

DR. TOM SHE BIN,

615 Kearny St., Bet. Sacramento and Commercial.

SAN FRANCISCO, CAL., U. S. A.

BANKS.

—THE—

First National Bank of Oakland

Northeast corner Tenth and Broadway.

Capital Stock paid up..........$300,000
P. E. BOWLES..........President
G. W. McNEAR..........Vice President
L. G. BURPEE..........Cashier

DIRECTORS—G. W. McNear, A. J. Snyder, E. W. Runyon, Norman Rideout, W. P. Jones, Wallace Everson, I. C. Morehouse, P. E. Bowles, W. H. Chickering, L. G. Burpee.

Principal Correspondents—San Francisco, First National Bank, London, Paris and American Bank, L'd, and Bank of California; New York, National Park Bank; Chicago, American Exchange National Bank.

CALIFORNIA BANK.

Masonic Temple Building.
Corner Twelfth and Washington Streets, Oakland.

D. EDWARD COLLINS..........President
JOHN W. PHILLIPS..........Vice President
FRANK H. BROOKS..........Cashier

BOARD OF DIRECTORS.
John W. Phillips, Victor H. Metcalf,
W. W. Whitman, Charles Jurgens,
D. Edward Collins, Benjamin Smith,
Anson Barstow, Robert Smilie,
James P. Taylor.

Transacts a general banking business. Foreign and Domestic Exchange bought and sold. Correspondence solicited. Special attention paid to the execution of trusts for individuals, firms and corporations.

Correspondents — American Exchange National Bank, New York; Sather Banking Co. and Bank of California, S. F.

UNION NATIONAL BANK OF OAKLAND

Location, N. W. Cor. of Broadway and Twelfth Street.

THOMAS PRATHER..........President
HON. J. WEST MARTIN..Vice President
CHARLES E. PALMER..........Cashier

DIRECTORS.
Hon. J. West Martin, Socrates Huff, John C. Adams, D. Henshaw Ward, Edson F. Adams, R. S. Farrelly, Thomas Prather.

Exchange—Domestic and Foreign at current rates

CORRESPONDENTS — Chemical National Bank, New York; N. M. Rothschild & Sons, London; Rothschild Freres, Paris; Die Direction de Disconto Caseilschaft, Berlin; Bank of California, First National Bank, Crocker-Woolworth National Bank, San Francisco.

Funds deposited with correspondents paid here.

Oakland Bank of Savings

Cor. Broadway and 12th St.

INCORPORATED 1867.

Authorized Capital..........$1,000,000 00
Capital Paid in..........480,000 00
Reserve and Contingent Fund..........156,147 75
Deposits July 1, 1897..........5,170,716 85

OFFICERS.
ISAAC L. REQUA..........President
HENRY ROGERS..........Vice President
W. W. GARTHWAITE..........Cashier
E. C. HAGAR..........Assistant Cashier

BOARD OF DIRECTORS.
William R. Davis, James Moffitt, Isaac L. Requa, Arthur A. Smith, E. A. Haines, George H. Collins, Henry Rogers, Horace Davis, William Clift.

General banking business transacted; interest allowed on term deposits; loans on real estate and approved collateral at lowest market rates.

PRINCIPAL CORRESPONDENTS.
SAN FRANCISCO—Bank of California, Anglo-Cal. Bank L'd, Nevada Bank.
NEW YORK—Laidlaw & Co.
CHICAGO—Continental National Bank.
LONDON—N. M. Rothschilds & Sons.

A Large Burglar and Fireproof

SAFE DEPOSIT VAULT

For the Safe Keeping of Valuables
Small Steel Safes for Individual Renters, from $5 to $50 per annum.

Central Bank

Broadway and 14th St.

OAKLAND, CAL.

Authorized Capital..........$1,000,000
Capital fully paid up..........300,000
Surplus and undivided profits..........75,000

THOMAS CRELLIN..........President
W. G. PALMANTEER..........Vice President
C. R. YATES..........Cashier

DIRECTORS.
Frederick Delger, F. K. Shattuck,
Charles D. Pierce, J. W. Phillips,
W. G. Palmanteer, George C. Perkins,
George D. Metcalf, L. C. Morehouse,
H. B. Ainsworth, Thomas Crellin,
W. S. Phelan.

Transacts a general banking business. Interest allowed on term deposits. Loans made on real estate and approved security. Buys and sells exchange on all the principal cities of the United States and Europe. Principal Correspondents—First National Bank, San Francisco; Chase National Bank, New York; Metropolitan National Bank, Chicago; Nebraska National Bank, Omaha.

FARMERS' AND MERCHANTS' SAVINGS BANK

1103 Broadway near Twelfth St.

Incorporated according to the laws of the State of California, November 10, 1892.
Interest paid on deposits.
Money loaned on real estate.

OFFICERS.
EDSON F. ADAMS..........President
C. E. PALMER..........Vice President
JAMES C. McKEE..........Cashier

BOARD OF DIRECTORS.
R. S. Farrelly, San Leandro, A. W. Schafer, Mount Eden; Samuel Bell McKee, Oakland; William H. Taylor, Oakland; H. H. Pitcher, Livermore; John Charles Adams, Oakland; H. F. Gordon, Oakland; F. S. Osgood, Oakland; Charles E. Palmer, Oakland; W. H. Bailey, Oakland; Edson F. Adams, Oakland.

Union Savings Bank

CORNER BROADWAY AND NINTH ST.

Transacts a General SAVINGS and COMMERCIAL Business.

Capital Fully Paid, $ 300,000 00
Reserve Fund, - - 100,000 00
Deposits Dec. 31, '96, $2,789,509 72

BOARD OF DIRECTORS.
J. West Martin, Thomas Prather, R. S. Farrelly, Hiram Tubbs, C. E. Palmer, William G. Henshaw, A. A. Moore, S. Huff, Herman A. Tubbs, H. W. Meek, Thomas Crellin.

J. WEST MARTIN..........President
WM. G. HENSHAW..........Vice President
A. E. H. CRAMER..........Cashier

Exchange on Foreign and Eastern cities.
Interest allowed on all savings deposits remaining three calendar months.
No entrance fee.
Remittances from the country may be made by express or checks on banks in San Francisco and books will be returned.

Notice to Creditors.

Estate of Jennie Livingston, deceased. No. 5238.

Notice is hereby given by the undersigned, administrator of the estate of Jennie Livingston, deceased, to the creditors of and all persons having claims against the said deceased, to exhibit them, with the necessary vouchers, within four months after the first publication of this notice, to the said administrator, at the office of Frank Jacobs, said administrator, No. 410 Third street, Oakland, Alameda county, which said office the undersigned selects as his place of business in all matters connected with the said estate of Jennie Livingston, deceased.

FRANK JACOBS,
Administrator of the estate of Jennie Livingston, deceased.

Dated Oakland, July 16, 1897.

JOHN R. AITKEN and MAURICE L. ASHER, Attorneys for Administrator, Rooms 515 and 516 Parrott Building, San Francisco, Calif.

LEGAL.

EXECUTORS SALE OF REAL ESTATE AT PRIVATE SALE.

In the Superior Court of the State of California, in and for the county of Alameda.

In the matter of the estate of Phillip Boogar, deceased.

Notice is hereby given, that, in pursuance of an order of the Superior Court of the State of California, in and for the county of Alameda, Department No. 4 thereof, duly given and made on the 14th day of June, A. D. 1897, in the matter of the estate of Phillip Boogar, deceased, we, the undersigned executors of the last will and testament of said deceased, will sell, at private sale, to the highest and best bidder, for cash, in gold coin of the United States, and subject to confirmation by said Superior Court, on and after the 2d day of August, 1897, all the right, title and interest and estate of said Phillip Boogar, deceased, at the time of his death, and all the right, title, interest and estate that the said estate has, by operation of law or otherwise, acquired other than or in addition to that of the said Phillip Boogar at the time of his death, of, in and to all those certain lots, pieces or parcels of land situate, lying and being in the city of Oakland, county of Alameda, State of California, and particularly bounded and described as follows, to-wit:

First—Commencing at a point on the easterly line of Franklin street distant thereon fifty (50) feet southerly from the southeasterly corner of Eighth and Franklin streets; and running thence southerly along the said easterly line of Franklin street seventy-five (75) feet; and running thence at right angles easterly seventy-five (75) feet; running thence northerly and parallel with Franklin street seventy-five (75) feet; and running thence westerly seventy-five (75) feet to the place of beginning. Being lots numbered 4, 5 and 6 in block 78, as per Kellersberger's map of the city of Oakland, on file and of record in the County Recorder's office of Alameda county.

Second—All those certain lots, pieces or parcels of land situate, lying and being in the city of Oakland, county of Alameda, State of California, and particularly described as follows, to-wit:

Commencing at the point of intersection of the northerly line of Twenty-second street and the easterly line of Poplar street; and running thence easterly along said northerly line of Twenty-second street one hundred and thirty (130) feet; thence at right angles northerly one hundred (100) feet; thence at right angles easterly and parallel with Twenty-second street one hundred (100) feet to the westerly line of Union street; thence at right angles northerly along said westerly line of Union street one hundred and twenty-three and one-half (123½) feet; thence at right angles westerly and parallel with Twenty-second street one hundred (100) feet; thence at right angles northerly and parallel with Poplar street forty (40) feet; thence at right angles westerly and parallel with Twenty-second street one hundred and thirty (130) feet to the easterly line of Poplar street; thence at right angles southerly along the easterly line of Poplar street two hundred and sixty-three and one-half (263½) feet to the place of beginning. Being a portion of block 629, as per Kellersberger's map of the city of Oakland, on file and of record in the County Recorder's office of Alameda county.

Third—All those certain lots, pieces or parcels of land situate, lying and being in the city of Oakland, county of Alameda, State of California, and described as follows, to-wit:

Commencing at a point of intersection of the easterly line of Franklin street with the southerly line of Eighth street, and running thence southerly along the easterly line of Franklin street fifty (50) feet; running thence easterly seventy-five (75) feet; thence northerly fifty (50) feet; and running thence westerly seventy-five (75) feet to the point of commencement. The said last above described real estate will be sold subject to an order of the said Superior Court given and made on April 29th, 1897, in the matter of said estate, and by which order of Court the said last above described real estate was set apart to the surviving widow of the said deceased for and during her natural life.

Terms and Conditions of Sale—Cash, in gold coin of the United States, ten (10) per cent of the amount bid payable at the time of sale and the balance thereof upon confirmation by the above entitled Court.

Said real property will be sold, either as a whole or in subdivisions.

All bids or offers for said property, or any portion thereof, must be in writing, and will be received and may be left at the law office of P. F. Benson, room 20, 7th floor, Mills building San Francisco, or may be filed in the office of the Clerk of said Superior Court at any time after the first publication of this notice and before the making of any sale.

Dated July 13th, 1897.

P. F. BENSON and
E. M. PATERSON,
Executors of the last will and testament of Phillip Boogar, deceased.

PROBATE NOTICE.

In the Superior Court of the County of Alameda, State of California.

In the matter of the estate of John Travis, deceased.

Notice of time set for proving will, etc.

Notice is hereby given, that a petition for the probate of the will of John Travis, deceased, and for the issuance to Martha Travis of letters testamentary thereon has been filed in this Court, and that Monday, the 16th day of August, A. D., 1897, at 10 o'clock A. M. of said day, at the Court room of Department No. 4, of said Court, at the Court House in the City of Oakland, in said County of Alameda, has been set for the hearing of said petition and proving said will, when and where any person interested may appear and contest the same.

Dated August 3d, 1897.

FRANK C. JORDAN, Clerk.
By F. D. ADAMS, Deputy Clerk.
J. E. McELROY, ESQ.
Attorney for Petitioner, Oakland, Cal.

ASSESSMENT NOTICE.

SUNOL LAND AND IMPROVEMENT COMPANY.

Location of principal place of business, San Francisco, California; location of works, Sunol, Alameda county, California.

Notice is hereby given that at a meeting of the Board of Directors, held on Thursday, the 15th day of July, 1897, an assessment (No. 18) of one dollar ($1) per share was levied upon the capital stock of the corporation, payable immediately in United States gold coin, to the Secretary, at the office of the company, No. 240 Second street, San Francisco, California.

Any stock upon which this assessment shall remain unpaid on the 24th day of August, 1897, will be delinquent and advertised for sale at public auction; and unless payment is made before, will be sold on Saturday, the 18th day of September, 1897, to pay the delinquent assessment, together with costs of advertising and expenses of sale. By order of the Board of Directors.

C. B. STONE, Secretary.

Office—No. 240 Second street, San Francisco California.

IF YOU WISH

To enjoy the day properly you must order your Sunday dinner from

L. C. BEEM,

New City Market,

S. E. Cor. 12th and Washington Sts.

TELEPHONE 855.

LEGAL.

NOTICE OF SALE OF REAL AND PERSONAL PROPERTY.

Notice is hereby given that under authority of an order of sale granted by the Superior Court of the county of El Dorado, State of California, on the 31st day of July, 1897, in the matter of the estate and guardianship of Charles E. Zwisler, an incompetent person, I will sell at private sale, to the highest and best bidder, for cash, and subject to confirmation by said Court, all the right, title, estate and interest of the said Charles E. Zwisler, an incompetent person, of, in and to all of the following described real and personal property, to-wit:

All that certain piece or parcel of land situate in the city of Oakland, county of Alameda and State of California, bounded and described as follows, to-wit: Commencing at the point of intersection of the western line of Market street and the northern line of 28th street, and running thence northerly along the said line of Market street 150 feet, thence westerly parallel with 28th street 125 feet, thence at a right angle southerly 75 feet, thence at a right angle easterly 25 feet, thence southerly parallel with Market street 75 feet to the northern line of 28th street, and thence easterly along the said line of 28th street 100 feet to the place of beginning, being lot No. 15, and portions of lots Nos 13 and 14, in the block marked C, as the said lots are delineated and so designated on the plat entitled "Map of Golden Gate Homestead, Oakland," of record in Book 30 of Deeds, on page 833, in the County Recorder's office of said Alameda county.

Also the following personal property, situated in said city of Oakland, upon the premises above described, to-wit:

Cooking range, meat safe, kitchen table, kitchen linoleum, 6 dining room chairs, 6 cane rockers, 1 commode, 1 parlor stove, 1 piano and stool, music rack, 16 pictures, 1 lounge, 1 vase stand, dining room carpet, dining table cover, 5 rugs, umbrella stand, hat rack, parlor carpet, fire screen, library lamp, stand, picture and easel, 2 upholstered rockers, 3 upholstered chairs, parlor table and scarf, 3 single lace curtains, 3 cushions, hall and stair carpet, 3 pieces silver ware, glass ware, dining room crockery, walnut bureau, walnut stand, walnut bedstead, 6 pillows, wire spring mattress (woven), 2 rugs, lot bedding, center table and scarf, 5 cane chairs, 2 bedroom carpets, whatnot, 3-legged stand, hassock, wall bookcase, pine bedroom set of 3 pieces, 2 spring mattresses, 2 top mattresses, cedar clothes box, mirror, 3 chambers, 3 mats, 2 bowls, pitcher, walnut bedstead, bureau and rocker, work basket and stand, matting, 2 blankets and spread, table linen, napkins and towels, kitchen utensils, kitchen crockery and 1 lawn mower.

The sale will be made on or after Thursday, the 26th day of August, 1897, and bids will be received by me at my residence in Placerville, in El Dorado county, State of California, at any time after the first publication of this notice.

Terms of sale: Cash, in lawful money of the United States; ten per cent payable at time of sale and balance on confirmation of sale by the Court. Deed at expense of purchaser.

Dated, August 10th, 1897.

ELLA F. ZWISLER,
Guardian of the person and estate of Charles E. Zwisler, an incompetent person.

Order to Show Cause.

In the Superior Court of the County of Alameda, State of California.

In the matter of the estate and guardianship of Elizabeth Severance, Harriet La Vaughn Severance and Helen Severance, Minors.

Helen H. Severance, guardian of the persons and estates of Elizabeth Severance, Harriet La Vaughn Severance, and Helen Severance, minors, having filed herein a duly verified petition praying for an order of this Court authorizing, empowering and directing said guardian to borrow the sum of four thousand dollars or such lesser sum as the Court may deem necessary wherewith to pay the charges of administration of the said estates and for the purpose of securing the payment of said loan, as said guardian to make, execute and deliver to the lender of said sum of money her promissory note therefor in manner and form as the Court may direct, and as security therefor to mortgage to the lender of said sum of money the following real property of said minors, to-wit: All those certain lots, pieces, or parcels of land situate, lying and being in the County of Santa Clara, State of California, and more particularly described as follows, to-wit:

Beginning at a post marked "H 3 & H 4" on the east line of the Pala Rancho, said post being S 49 deg. 30 min. E 57.56 chains from a gatepost being the NW corner of the Higuera Tract; thence N 29 deg. 33 min. E 20.25 chains to a stake in corner of fence, thence S 48 deg 57 min. W 0.24½ chains to a 3"x3" redwood monument marked "S 1;" and thence N 39 deg. 83 min. E parallel and 16 feet southeasterly from the NW line of the Martin Higuera Tract distant 21.20 chains to monument "S 2;" thence S 49 deg. 30 min. E 19 147-1000 chains to a 3"x3" redwood monument; thence S 39 deg 30 min. W 41 365-1000 chains to monument "H 4 & H 5" in the east line of the Pala Rancho; thence N 49 deg. 30 min. W 19.54 chains to place of beginning, containing eighty acres, being a part of lot number 4 of the Higuera partition in accordance with map filed in the case of Higuera vs. Higuera, case No. 9017, in the Superior Court of the County of Santa Clara, State of California, magnetic variation 16 deg 30 min E, courses true.

Also all of lot 4 of the partition of the Higuera Rancho so-called, and shown by the final decree in the suit of David Higuera et al. vs. Pedro Higuera et al., No. 9017, brought in the Superior Court of said County of Santa Clara, a certified copy of which decree is of record in the office of the County Recorder of said County of Santa Clara in the records thereof, in Book V of Miscellaneous, page 226, to which said record and decree reference is hereby made for more particular description.

It is hereby ordered, that all persons interested in the said estates of said minors appear before this Court at its Court room in department No. four thereof, in the Court House in the City of Oakland, in said County of Alameda, on the 30th day of August, 1897, at the hour of 10 o'clock A. M. of said day, and then and there to show cause, if any they have, why the said prayer of said petitioner should not be granted, and the aforesaid real property or some part thereof mortgaged to secure a loan to said minors of the sum of $4,000 or such lesser amount as to the Court shall seem meet, wherewith to pay the charges of administration of the said estates of said minors.

For all further particulars of said petition you are hereby referred to the petition now on file herein.

Done in open Court this 22d day of July, 1897.

JOHN ELLSWORTH, Judge.

PROBATE NOTICE.

In the Superior Court of the County of Alameda, State of California.

In the matter of the estate of Mary S. Bartlett, deceased.

Notice of time set for proving will, etc.

Notice is hereby given that a petition for the probate of the will of Mary S. Bartlett, deceased, and for the issuance to William C. Bartlett of letters testamentary thereon has been filed in this Court, and that Monday, the 30th day of August, A. D., 1897, at 10 o'clock A. M. of said day, at the Court room of Department No. 4 of said Court, at the Court House in the City of Oakland, in said County of Alameda, has been set for the hearing of said petition and proving said will when and where any person interested may appear and contest the same.

Dated August 7th, 1897.

FRANK C. JORDAN, Clerk.
By J. CAL EWING, Deputy Clerk.
J. J. LERMEN,
Attorney for petitioner, 310 Pine street, San Francisco.

CIVIL SERVICE REFORM

History of the Evolution of the Movement in This Country.

HOW IT WAS STARTED.

Hard Work to Put a Stop to the Spoils System.

CHANGES AND THEIR CAUSE.

A Synopsis of a Matter That Will Interest All Citizens.

There have been in the history of the United States few political reforms which in their development have been more interesting than that of the Civil Service. The first of those public spirited men who actively engaged in the contention that "offices are public trusts, not private spoils," was probably Representative Samuel Brenton of Indiana, who on August 11th, 1852, offered an amendment to a Congressional resolution providing for an increase of the compensation of Civil Service clerks in Washington. In part, the amendment proposed that

"No removals shall be made except for incompetency or cause shown to the satisfaction of the President of the United States."

This very conservative proposal was defeated. On March 3, 1853, less than a year later, Section 164 of the Revised Statutes was passed; it provided that

"No clerk shall be appointed in any department in (any) of the four classes above designated until he has been examined and found qualified by a Board of three examiners."

That marked the first practical step toward Civil Service reform by examination. Congress advanced no further in that direction until March 3, 1871, when Senator Lyman Trumbull, of Illinois, offered, as Section 1753 of the Revised Statutes, a resolution which became law. Section 1753 decreed that

"The President is authorized to prescribe such regulations for the admission of persons into the Civil Service of the United States as may best promote the efficiency thereof and ascertain the fitness of each candidate in respect to age, health, character, knowledge and ability for the branch of service into which he seeks to enter, and for this purpose he may employ suitable persons to conduct such inquiries, and may prescribe their duties and establish regulations for the conduct of persons who may receive appointments in the Civil Service."

These two sections remained virtually dead letters of law, no real attention having been given them in the making of appointment. Among those who later introduced more complete measures for the reform of the Civil Service were Charles Sumner, of Massachusetts, in 1864; Senator Jenckes, of Rhode Island, 1866, and Senator Carl Schurz, of Missouri, in 1869. These bills all failed to receive the approval of Congress, as did subsequent ones introduced respectively by Senator Dawes, of Massachusetts; Senator Edmunds, of Vermont and Representatives Kasson, of Iowa; Willis, of Kentucky and Bayne of Pennsylvania.

The time was not yet ripe, apparently, for decisive action in respect to this greatly needed reform. The popular mind had not been informed regarding its courageous and determined reformers, George William Curtis and Dorman B. Eaton, began their resolute crusade against the evils of the spoils system that anything of consequence was achieved. By them the first concerted educational movement was made they organized the Civil Service Reform Association, and by their earnest, well-considered appeals to the intelligence and patriotism of the country evoked that general discussion and consideration which made the accomplishment of the reform possible. In speeches and in masterly leading articles in Harper's Weekly, Mr. Curtis made Civil Service reform so vital an issue as to compel the practical politicians to recognize it. The Republican National Convention which re-nominated General Grant for President met in Philadelphia on June 5th and 7th, 1872 Mr. Curtis was one of the delegates present and drafted the Civil Service resolution, which was made the fifth plank of the platform on which the Republican nominee was to stand. This was the first declaration in favor of the reform made by any political National Convention, and was as follows:

"Any system of the Civil Service under which the subordinate positions of the Government are considered a rewards for mere party zeal is fatally demoralizing; and we, therefore, favor a reform of the system by laws which shall abolish the evils of patronage and make honesty, efficiency and fidelity the essential qualifications for public position, without practically creating a life tenure of office."

How successful the advocates of this reform had been in rousing a public sentiment favorable to it is to be perceived not only in this declaration of the Republican National platform of 1872, but also in an even stronger one in the Democratic National platform of July of the same year.

Mr. Curtis and his associates had fought a long, strong and resolute fight for Civil Service reform, they had made it impossible for the national conventions of the two great parties to ignore it, but it was not until January 16, 1883, that Congress passed the present Civil Service law and that the victory of these determined, patriotic men was won. The bill was formulated by Mr. Eaton and introduced into the Senate by Senator George H. Pendleton of Ohio, and is properly called "the Pendleton bill." Prior to Mr. Cleveland's first term the law was not regarded with distinguished favor by the respective Presidents, although Mr. Arthur had shown a moderate respect for it. Following in the steps of Mr. Cleveland came Mr. Harrison, who loyally maintained its wholesome principles; he was succeeded by Mr. Cleveland again, who materially increased its power for good by making large additions to the list of classified offices, as he had done in his first term, and as Mr. Harrison had subsequently wisely and patriotically done.

But the most notable, sagacious and public-spirited upholder of the Civil Service law has been Mr. McKinley. He has been a consistent, courgeous and sagacious Civil Service reformer from the beginning. He was a member of the House in 1882, and spoke forcefully and earnestly and voted for the Pendleton bill. His recent order of the 25th of July goes far beyond anything done by either Mr. Cleveland or Mr. Harrison in establishing the integrity and usefulness of the law. They wisely provided for the admission to the Civil Service of worthy and fit applicants by competitive examinations, but they made no provision, gave no guarantees, for keeping such persons in their places. So long as they were in authority they safeguarded, so far as they could, the meritorious from removal for political reasons, but Mr. McKinley has gone further and done better. He has made it inexorable law that no removals from the Civil Service shall be made except for cause, and that no civil servant shall be removed without the reasons for his proposed removal having been first submitted to him in order that he may be enabled to defend himself if unjustly accused.

The order of President McKinley is an act of the highest statesmanship and the purest patriotism, and in commending him for it, to the end that the commendation shall not be less than his merity, it should be taken into account that not one of his predecessors advanced Civil Service reform so far as he has done, nor did one of them do what they did to advance it in the face of such persistent, determined and aggressive opposition.

The spoils hunters of Senate and House, the political leaders and followers, of all sorts and degrees, insisted that he should disregard the Civil Service rules, set aside the most important of those which Mr. Cleveland and Mr. Harrison had made for the good of it, and throw down the barriers which shut out the political spoilsmen. So general and powerful were the efforts of the practical politicians to induce him to comply with their demands as to lead to the common fear that President McKinley would be forced by their ceaseless clamor and persistent assaults to yield to them. That he did not do so, that he erected other stronger and more insurmountable barriers in order to make public office a public trust, and not a private spoil, is, considering the opposition he was obliged to overcome, a cause for unqualified respect and admiration for the courage and public spirit which actuated his patriotic purpose and conduct.

OFFICIAL RECORDS.

DEEDS.

FRIDAY, AUGUST 13, 1897.

Maurice Wurts to Helen W. Martin, Bkly, lots 36 and 37 blk C, Amended map Central Park, Alcatraz and Newbury Stations, $10.

Mary J. Daemon to Julia C Daemon, Bklyn Tp, all int NW cor Lynde st and Peralta av N 430 x W 350 contg 3.45 acres and being ptn Bona tract, $10.

Clara L. E. Anthony to Carrie B. Jump wf Robert L., Bklyn Tp, N Palmetto st 40 W Boston av W 40 N 89 75 E 25 S 9 75 E 15 S 80 to beg, being lot 38 blk A, Revised Map Prospect Hill tract, $10.

H C. Morris to A. L. Whiting, Bklyn Tp, lots 65 and 66 resub blk 34, Warner tract, $10.

Wellington Nash to Frederick A. Dodge, Ala, S San Jose av 100 W Willow st W 100 x S 150 being lots 12 and 13 blk N, lands adj to Encinal, $10.

Henry H Meyers to Oscar W. Meyers Mur'y Tp, NE "L" and 6th sts E 150 x N 100 being the S 2-3 of SW ¼ blk 48, Town of Livermore, $10.

Bank of Pleasanton to Thos. C. Collins, Mur'y Tp, the E ½ of lot 8 of plot 52 Ro El Valle de San Jose, contg 10 acres, $10.

Geo. T. Lafleche to Maria Lafleche, Okd, E Broadway 175 S 1st st E 100 x S 25, gift.

Alice E. Hanson to Margretha Schwerdt, E Okd, NE 18th av 75 SW E-17th st SW 65 x NW 150 being ptn lots 13 to 18, blk 32, San Antonio, $10

Jos I Legault to Alfred Legault Okd, und ½ int S 17th st 90 W Jefferson st W 27 S 65 E 17 N 15 E 10 N 50 to beg blk 271, $800.

Emil B. Channell to S F. Savings Union, Bkly, surrender of 172 d 413, blk 11, bounded N by Russell st, E by Otis st, S by Mason st and W by Grove st. Amended Map Central Park, Alcatraz and Newbury Stations; same to same, excepting lots 6, 8, 14 and 26 and N ½ lot 10 blk 11 of above map.

PROBATE.

August 11, 1897—Est Wellington Nash, incompetent, order of discharge of guardian and restoration of said incompetent to capacity. No real or personal ppty mentioned.

MORTGAGES.

Helen W. Martin to Maurice & Myron L Wurts, Bkly, lots 36 and 37 blk 6, Amended Map Central Park, Alcatraz and Newbury Stations, $400.

Wm. J. Donanghey to Frederick W. Weyhe, E Okd, W cor 11th av and E-17th st NW 150 x SW 150 being lots 13 to 18, blk 87, Clinton, 1 year at 9 per cent, $575.

Max and Celine Greenhood to Central Bank of Oakland, Okd, W Jefferson 81 S 14th st S 35 x W 100; same to same, Okd, S Frederick or 19th st 425-8 E from pt of intersection of S-19th st with NE San Pablo av E 50 S 100 W 50 N 100 to beg, $2,000.

H. J Jacobson to J. F. Murphy, Eden Tp, lot 2 blk 13, Estudillo tract San Leandro; same to same, Eden Tp, 3.542 acres SW cor Laurel av and San Leandro and Haywards road, th NW 791.80 th leaving line of said road and running S along E bdry line of H. P Costa lands and parallel with Laurel av 517.20 ft, th E in a straight line 600 to beg Town of San Leandro, 1 year at 8 per cent, $1,700

Anton & Delfina Laumeister to Chas Schwormstede, Mur'y Tp, lot 10 blk 13, Town of Livermore, 1 year at 10 per cent, $500.

Alice & S. W. Musser to Home Security B & L. Assn., Okd, S William st 80-7½ E Pine st E 25 S 100-7½ W 25 N 107-7½ being lot 16 blk 33, Map of lds Okd Pt Ferry Ldg, 6 years at 7 3-10 per cent, $400.

Same to same, Okd, S William st 80-7½ E Pine st E 25 x S 107-9 being lot 16 blk 33, map of Lds Okd Pt Ferry Ldg, 6 years at 7 3-10 per cent, $400.

DEEDS OF TRUST.

Frederick A. Dodge to H. Sevening and J. E. Baker, trustees Alameda Bank of Savings, S San Jose av 100 W Willow st W 100 x S 150 blk N, lands adjacent to Encinal; $1,500.

Lars and Annie Swenson to same, S Encinal av 350 W Oak st W 50 x S 140 blk I, same, $2,500.

A. L. and Ida R. Whiting to R. J. McMullen and W. C. Moody, trustees Oakland Land and Investment Co., lots 65 and 66 resub blk 34, Warner tract; $700.

Samuel and Nancy A. Stephens to same, N 15th st 150 E Campbell st E 25 x N 62-6 being the E ½ lot 36 blk 727-A; $700.

Franklin Duvoll to S. F. Savings Union NW 5th av 75 NE E-10th st NE 25 x NW 115 blk 22, Clinton; $750.

Eliza W. Morgan to J. West Martin and Wm. G. Henshaw, trustees Union Savings Bank, N 12th st 100 W Castro W 50 x N 100, being lots 24 and 25, blk 180; $1,500.

RELEASES.

Quincy A. Chase to David Smart, 448 m 419, SW D-21st st 171.66 SE 24th av SE 35 x SW 150 blk M, sub 50 Associates' tract; $1,000.

F. W. Weyhe to Mary A. Donanghey, 476 m 221, W cor 11th av and E-17th st NW 150 x SW 150 blk 87, Clinton; $250.

John G. Peller to Clara L. E. Anthony, 548 m 403 N Palmetto st 40 W Boston av W 40 N 89.75 E 25 S 9.75 E 15 S 80 to beg blk A, revised map Prospect Hill tract; $325.

Oakland B. & L. Assn. to B. C. and B. G. Eldridge, 437 m 149, lots 21 and 22 blk L, amended map Moss tract; $350.

Jas. F. Murphy to H. J. Jacobson, 383 m 382, lot 2 blk 13, Estudillo tract, San Leandro; SW Laurel av and San Leandro and Haywards road NW 791.80 ft, th leaving said road and running S along E boundary line lands of H. P. Costa, Jr., and parallel with Laurel av 517.20, th E in a straight line 600 ft to beg, contg 3.542 acres, ptn San Lorenzo road; $1700.

Homestead Loan Assn, Bkly, to Frank J. and Mary A. O'Brien, 481 m 119, NE University av and 5th st E 47 x N 100 blk 86, tract B, Bkly L. and T. I. Assn; $1,400.

Jacob C. Johnson to A. P. Reinhardt, 367 m 269, W Wood st 110 S Lincoln st S 25 x W 92-6 769; $650.

RECONVEYANCES.

S. F. Savings Union to Franklin Duvoll, 445 d 409, NW 5th av 75 NE E-10th st NE 25 x NW 115 blk 22, Clinton, E Okd; $750.

CERTIFICATE OF SALE.

Aug. 10, 1897—A. A. and Cecelia S. C. Richardson by comr, to E. C. Morse, N Francisco st 125 W Milvia st W 31 x N 135 blk D Janes tract, Bkly; $767.

Aug. 9, 1897—T. B. and Annie E. Draper et al by comr, to Lester A. Pelton, lots 1 and 2 blk E and lot 17 blk D, corrected map Champion tract, Bklyn Tp., $2,550.

LIENS.

Aug. 12, 1897—Hugh Hogan et al. vs. Fred E. Harris et al, lots 8, 9, 10, blk N, Andrew Jones sub Bklyn Tp.; $73.

Aug. 13, 1897—A. Ritt gstein vs. Mary E. Morgan et al., lot 49, Tuttle Hd tract, Okd; $21.

ATTACHMENTS.

Aug. 13, 1897—John Stewart vs. J. V. and W. D. Bennett, lots 25, 26 and 27, map of sub lots 56, 57, 65 and 66, Kingsland tract, Bklyn Tp; $299. Writ issued from Justices Court Okd Tp.

Aug. 13, 1897—J. H. Lavenson vs. Elizabeth Moore et al, S Railroad av 199-3 E 2d av E 199-3 x S 300, being lot 2, lands Teutonia Park and Hd Assn Ala; $1,362. Writ issued from Superior Court S. F.

BUILDERS' CONTRACTS.

Aug. 9, 1897—Etna C. and F H. Ransom (owners) with Chas. W. Bolles (contractor) architect, none. All work for a two-story frame building on E cor Moss av and Vernon st NE 45 SE 132 SW 49 NW to beg, Okd.

Sheathing on, roof shingled and chimney built	$ 300
Window frames set, brown mortar on and exterior primed	300
Completed	285
Usual 35 days	300
Total	$1,185

Bonds $200, C. K. Marshall and A. Rittigstein sureties. Limit, 90 working days; forfeit, none. Plans and specifications filed.

LIS PENDENS.

Aug. 12, 1897—Chas. B. Slicer et al. vs. Geo. E. Slicer et al., to partition. Lots 12, 13, 24, 25 and 26 blk 16, Okd.

Und ½ int sec 7 and SW ¼ Sec 5 and all that ptn of W ½ of E ½ Sec 5 as lies within boundary of Alameda county in Tp 2 S R 4 E, Murray Tp; the SE ¼ Sec 31 Tp 2 S R 3 E contg 160 acres, Murray Tp; also ppty in San Joaquin and S. F.

SUPERIOR COURT ACTIONS.

City of Oakland vs Central Pacific R R. Co., to recover delinquent taxes, $7,866. W. A. Dow attorney.

Chas. B. Slicer et al vs. Cora E. Slicer et al, as in lis pendens. Reed & Nusbaumer.

JUDGMENTS.

Wm. E. Allen vs. Meda Allen; of dismissal.

Susan Hayes et al vs. Calaforma Improvement Co; same.

Oakland, San Leandro and Haywards Electric Railway (consolidated) vs. Bessie M. Ellis; same.

Same vs. Ethel W. Gray; same.

Same vs. Lavinia A. Hughes et al; same.

Same vs. Hugh W. Hughes et al; same.

Matilda Cohn vs. Christina Higgins; deficiency after sale $135.

SHERIFF'S SALES.

Aug. 18, 1897—J. J. Rauer vs. P. A. Dean, W Willow st, 177-6 N Central av N 40 x W 100, blk 8, lands adjacent to Encinal, Ala; lot 15 blk C, Bellevue tract, Ala. At 10 A. M. in front of the Court House.

Aug. 18, 1897—Edward Ackley vs. Thos. J. and Hannah C Carroll, furniture, etc., at sale room of Max Marcuse, 918 Broadway, Okd, at 2 P. M.

Deafness Cannot Be Cured.

By local applications, as they cannot reach the diseased portion of the ear. There is only one way to cure Deafness, and that is by constitutional remedies. Deafness is caused by an inflamed condition of the mucous lining of the Eustachian Tube. When this tube gets inflamed you have a rumbling sound or imperfect hearing, and when it is entirely closed Deafness is the result, and unless the inflammation can be taken out and this tube restored to its normal condition, hearing will be destroyed forever; nine cases out of ten are caused by catarrh, which is nothing but an inflamed condition of the mucous surfaces.

We will give One Hundred Dollars for any case of Deafness (caused by catarrh) that cannot be cured by Hall's Catarrh Cure. Send for circulars, free.

F. J. CHENEY & CO., Toledo, O.

Sold by Druggists, 75c.

Strictly Up to Date

And right in the swim is E. C. Lyon in his large, new store at 412 Eleventh street, between Broadway and Franklin. Lighted throughout by electricity. Best Patent Kitchen Tables $1.90—the talk of the town Nobody knows how he does it, but nevertheless, he does. Everything else sold at prices never before heard of. He is here to sell the goods. Everything in the household line. By the way, he also has the finest express wagon in Oakland. Telephone 1984 Red. Open Saturday evenings.

WE SELL THEM.

Waltham, American and other makes of watches, all warranted, $4. Jewelry and optical goods. We sell cheap at 1207 Broadway, Oakland.— Alfred Berg.

Oakland Veterinary Hospital.

Drs. Pierce and Archibald, both graduates of the Chicago College, have moved into their finely equipped new hospital building on Webster street, near Twenty-fifth street, where they are prepared to attend to veterinary practice of all descriptions, having the latest appliances and hygienic accessories.

SWEET THOUGHTS

Are sweeter when flavored by the pure candies made by Lehnhardt. At Lennhardt's can be found all the latest novelties in confections. Our candies are made of the purest materials and contain no deleterious substances. Broadway, near Fourteenth.

THE ANHEUSER-BUSCH SALOON.

At 477 Ninth street, is now directed by Messrs. Fred Bandle and A. Redecker, who have succeeded Messrs. Herbert & Sonderleiter. There may be obtained the clear, creamy beer of the Anheuser-Busch Co. on draught—a marvelous beer, which is famed the world over.

MAKE A NEW MAN OF YOU.

Men suffering from excesses and dissipations, or men with jaded brains and nerves, restored to health and the enjoyments of life by Dr Brown-Sequard's Vitalizing Tablets. Vital forces renewed. A quick and certain cure for nervous debility, lack of energy, premature weakness, loss of memory, lost powers, sleeplessness, fear of failure, desire to be alone, gloomy and sad feelings, and weaknesses peculiar to men—box $1, three for $2 50 by mail, postpaid. Root's Pharmacy, Pacific Coast Agents, Sixth and Howard streets, San Francisco.

The Hamman departments for ladies and gentlemen at the Piedmont Baths are the most elaborate and luxuriously fitted up of any this side of Chicago. Take Piedmont cars.

YOUR SUMMER BICYCLE

Needs enameling! We enamel wheels by the baking process for small money. Davis & Forth, 578 San Pablo ave.

CASTORIA.

The fac-simile signature of Chas. H. Fletcher is on every wrapper

HOTELS.

Galindo Hotel

Most Commodious Halls. Largest Number of Rooms. Biggest Dining Hall. Oldest Established.

Rates Reasonable American or European Plan

NEW MANAGEMENT.

HOTEL ALBANY

N. E. Cor 15th & Bd'wy, OAKLAND.

The Equal of Any. Prices to Suit the Times. Elevator and Modern Conveniences. Best Family Hotel in Oakland

F. A. WILDER, Prop.

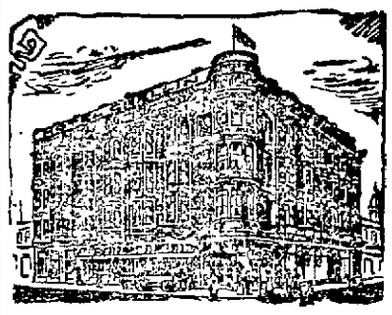

HOTEL CRELLIN

The Most Favorably Located and Leading Hotel of Oakland, Corner Tenth and Washington streets, Oakland.

Emeryville Hotel

CAPT. W. A. GARDNER

Proprietor

N.E. Cr. 37th St. & San Pablo Av.

MEALS AT ALL HOURS.

Music Room and Other Special Accommodations for Parties.

Tel. Red 1411.

A Mon Chateau

A First-Class Family Resort

Dinners and Banquets to order. Accommodations for private picnics, bicycles parties, etc Garden with summer houses. Take Piedmont Electric Cars to Pleasant Valley Road

Mr & Mrs. Gruggel, Props.

20 Years in Europe and Australia

CONSULTATION FREE!

CONSULTATION FREE!

DR. T. D. HALL'S

Medical and Surgical Institute

855 BROADWAY, Cor. 7th St., Oakland

SPECIALIST.

Is still treating with the greatest success Chronic, Nerve, Blood and Surgical diseases, and diseases of Eye, Ear, Nose, Throat, Lungs, Asthma, etc., and all internal organs.

Special Attention to Diseases of Women.

The doctor has had years of experience in the Hospitals of London and Australia. His success in the quick cure of Female diseases is most wonderful. Get him to cure you.

To Young and Middle-Aged Men.

Lost Manhood, Nervous Debility, Spermatorrhoea, Seminal Losses, Physical Decay, arising from indiscretion, producing sleeplessness, despondency, pimples on the face, aversion to society, easily discouraged, lack of confidence, dull unfit for study, business or marriage, and finds life a burden, safely, permanently and speedily cured.

Genito-Urinary Surgery.

Gonorrhoea, Gleet, Syphilis, Hydrocele, Varicocele and Strictures radically and safely cured without pain or detention from business. All Sexual deformities and impediments to marriage successfully removed.

Rectal Diseases.

Hemmorrhoids (Piles), Fissure, Fistulae, Prolapsus and Ulcerations cured without detention from business.

Dr. T. D. Hall's Re-Invigorator Stops all Losses in 24 hours Cures Nervous Debility, Wasting Away, Emissions, Impotency, Losses and all weaknesses arising from errors of youth and excesses. $2 per Bottle. 3 Bottles $5. Guaranteed to cure.

Hours: 10 to 12, 2 to 5, 7 to 9. Consultation Free.

Museum of Anatomy open daily. Free to men.

Dr. Doherty's MEDICAL INSTITUTE

Class of Cases Treated.

THE MEDICAL AND SURGICAL DISEASES of MEN, PRIVATE and CHRONIC DISEASES, the ERRORS of YOUTH LOST MANHOOD, BLOOD DISEASES, from any cause KIDNEY and SKIN DISEASES, and MENTAL and PHYSICAL WEAKNESS privately, speedily and permanently cured. Thirty years' practic experience. Consultation free Charges reasonable. Patients in the country cured at home Call or address,

DR. W. K. DOHERTY,

850 Market Street, San Francisco

Al Wood & Bros.

Painters and Decorators

SIGN PAINTING

And Window Shades a Specialty

463 Tenth St

JOHN F. COMMINS,

GENERAL LOAN AGENT

463 Ninth Street, - Oakland, Cal

City and county warrants cashed, promissory notes discounted, Real Estate and Loans.

Residence 870 East 12th Street.

ADVERTISEMENTS.

NO MORE DREAD

—OF THE—

DENTAL CHAIR!

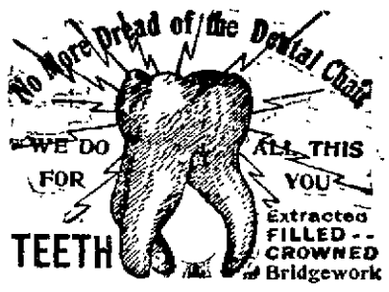

WITHOUT PAIN.

WHEN WE MADE OUR ANNOUNCEMENT of low prices to the public 60 days ago we thought to do so as an experiment. Having fully tested, we are pleased to say it brought us a large volume of business and hereby will enable us to continue at present prices for at least a period longer. We do as we advertise. Ask your neighbors about us. We court investigation Come and see us and we will save you money.

Our patients are fully protected against the evils of cheap work and inferior materials. Our operators are skilled specialists and graduates of the best colleges of America. No students employed. We are not competing with cheap dental establishments, but with first-class dentists, at prices less than half those charged by them.

FULL SET OF TEETH for	$5 00 up	SILVER FILLING	25c up
GOLD CROWNS, 22k	4 00 up	GOLD FILLING	75c up
BRIDGE WORK, per Tooth	4 00 up	CLEANING TEETH	50c up

By leaving your order for Teeth in the morning you can get them the same day.

No charge for extracting Teeth when plates are ordered

Work done as well at night as by daylight by the modern electrical devices used here.

VAN VROOM ELECTRO-DENTAL PARLORS,

997 MARKET ST., CORNER SIXTH, S. F. TELEPHONE JESSIE 1695.

Eight Skilled Operators. Lady Attendants. German and French spoken. Open Evenings till 10 o'clock, Sundays 9 till 12. All Surgical Work done by G. W. Williamson, M. D

Power Motors

ESPECIALLY ADAPTED FOR RUNNING

Coffee Mills

AND FOR OTHER POWER PURPOSES

PRYAL ELECTRIC CO.

966 Broadway

Telephone Main 83

LISTEN!

If your electric bells or electric gas lighters or burglar alarms are out of order, and you want them fixed swiftly, certainly and cheaply call up or call at the office of the

Electrical Construction & Supply Co.

J. J. HANLON, Manager.

362 NINTH and 1249 BROADWAY. TEL. MAIN 481.

East Oakland Planing Mill

Corner 15th Ave. and East 12th Street

TELEPHONE 3552 BLACK.

C. M. JENKINS, - - - Proprietor

Mouldings, Brackets and General Mill Work

Estimates Furnished. Terms Reasonable.

Going to Alaska!!

STOCK MUST BE CLOSED OUT IN 20 DAYS

Hardware, Tinware AND Agateware

BELOW COST

CENTRAL HARDWARE CO.

309 SAN PABLO AVE., OAKLAND.

PIERRE LOUSTALOT

WHOLESALE BUTCHER

SHEEP, LAMBS, CALVES AND HOGS

BOUGHT, SOLD OR KILLED ON COMMISSION

Consign all Stock P. LOUSTALOT, Stock Yards, Oakland. Telephone Red 3213

Address Mail, Golden Gate, Cal. Telephone Red 3211.

5c PER DAY

CLEAN! CHEAP! SAFE!

NO SOOT! NO DUST! NO ASHES!

NO KINDLING WOOD!

COMFORTABLE!

$12 in Place

NO AFTER COST.

All of the Above are Familiar Household Words.

They Refer to

GAS STOVES

Gas Company Sells Them.